FULL, RELIABLE NEWS.
Associated Press news appears exclusively in The Washington Post every morning in the year.

The Washington Post.

Today—Rain and warmer.
Tomorrow—Warmer, probably showers.
Yesterday—High, 56; low, 43.
1931—High, 38; low, 16.
Details on page 16.

NO. 20,303. ENTERED AS SECOND-CLASS MATTER POSTOFFICE, WASHINGTON, D. C. WASHINGTON: SUNDAY, JANUARY 17, 1932. COPYRIGHT, 1932, BY THE WASHINGTON POST CO. FIVE CENTS. WASHINGTON & SUBURBS | TEN CENTS. ELSEWHERE

STIMSON ROWS WITH JOHNSON ON DATA 'LEAK'

Assertion of Secretary Leads to Flare-Up at Loans Hearing.

LATER DECLARES HE INTENDED NO INSULT

Statement Is Made During Testimony in Senate on "Secrecy."

(Associated Press.)

An assertion by Secretary Stimson that secret State Department information had "leaked" brought a sharp clash with Senator Johnson (Republican), California, yesterday in an executive session of the Senate finance committee.

The flareup resulted from a remark by Stimson that questions asked by Senator Johnson in the committee's investigation of the flotation of foreign bonds indicated information "from the department's files."

It ended with a statement by Mr. Stimson that he intended no insult to Senator Johnson and did not insinuate that Johnson had obtained his knowledge first hand from department clerks. The senator, in turn, dropped the subject and would not comment on it afterward.

Stimson was called before the committee to explain the department's refusal to furnish correspondence from the department's files on the Barco Oil concession and loans to Colombia which the group has been investigating.

Stimson's Offer.

He reiterated his belief it would be bad policy to make the correspondence public, but finally offered to go through it and give the committee any that could be published without harm.

Stimson also told the committee Jefferson Caffery, American Minister to Colombia, should not be called to the stand.

Senator Johnson has indicated he would call Caffery in connection with the loan and concession investigation, but dropped the subject after Stimson's statement.

Johnson asked for the correspondence in connection with testimony that the National City Co. made a loan of $4,000,000 to Colombia ten days after that country had restored the valuable Barco oil concession to the Gulf Oil Co.

State Department officials have in-

Both Issue Statements.

sisted there was no connection between the two deals, and pointed out the loan was contracted the year before.

Stimson issued a statement on his return to his department explaining that it would be bad policy for the department to make public correspondence concerning foreign governments.

Johnson replied with a statement saying the department was in "a strange and anomalous situation."

He charged that "dispatches in which our people are vitally interested are read by a department of our Government to international bankers and denied to the rest of our people."

Johnson said the State Department's offer to furnish the correspondence in confidence to the committee would preclude public discussion of the information thus revealed.

Boy Is Electrocuted By Fall Upon Wire

11-Year-Old Lad Meets Instant Death at Brickyard Play.

Slipping from the roof of a shed in the Old Virginia Brick Co. yard at South Washington, Va., yesterday, Robert Tass, 11 years old, 417 Eleventh street southwest, was electrocuted when he fell against a high tension wire in his descent.

The Tass boy, with his brothers, Joseph and John, was playing with several other youths. The wire, attached to three large generators near the brick yard, is the property of the Braddock Light & Power Co. It carried 6,600 volts.

A motorist conveyed the boy to Emergency Hospital, where he was pronounced dead. Coroner Joseph D. Rogers said last night that he would probably issue a certificate of accidental death in the case today.

Let The Post Show You to Your Room!

The Room Registration Bureau of The Post has listed several hundred desirable rooms in Washington. If you need a room for a week or permanently your requirements can be satisfied. If you do not find just what you want on the Classified Page of this paper simply phone National 4205 and say you want a room. Service free to Post readers.

Woman Swims 5 Miles After 2 Men Drown

Miami, Fla., Jan. 16 (A.P.).—A story of seeing her two men companions drown and of swimming 5 miles to save herself when a boat they occupied sank was told today by Mrs. Ocie Carey, 28, a widow.

The men drowned were Jack Collins, 29, and Michael Kremer, 33, Mrs. Carey said. She swam to Elliotts Key, where she was found exhausted by Alva Sweeting, owner of lime groves on the key.

The party left here Tuesday afternoon on a fishing trip, Mrs. Carey said. Wednesday morning their boat struck a submerged obstruction and settled, leaving only the top of the cabin above water. Some time Wednesday night, Collins, unable to swim, was swept away from the cabin.

Throughout the night the woman and man clung desperately to the boat. Thursday morning she and Kremer decided to try to make it to shore. A short distance from the boat, however, he disappeared under the water.

MEMORIAL BRIDGE OPENED INFORMALLY

Presidential Auto at Head of Caravan of 12 First Across New Span.

(Associated Press.)

A caravan with twelve automobiles, with the President and Mrs. Hoover at its head, yesterday journeyed over and opened informally a $21,000,000 bridge and road project constructed as a memorial to George Washington.

The President's automobile was the first to travel across the new Arlington Memorial Bridge, spanning the Potomac at the Lincoln Memorial. Later he led the party along the $6,500,000 Mount Vernon Memorial highway to the historic Virginia home of the Nation's first Chief Executive. Both projects will be formally dedicated later.

The inspection trip was taken as an aftermath of a morning meeting around the White House Cabinet table of members of the George Washington Bicentennial Commission. Three Democratic and three Republican leaders gathered to discuss plans for honoring the first President over the period from February 22, his birthday, to Thanksgiving.

Speaker Garner of the House and Senator Tydings (Democrat), Maryland, were at the long Cabinet table with Chairman Fess, of the Republican national committee; Representative Bloom (Democrat), of New York, associate director of the com-

Continued on Page 2, Column 3.

Virginia Congress Group Favors Byrd

Will Formally Approve His Boom for Presidency During Week.

(Associated Press.)

The Byrd boom for President will be given formal approval this week by Democratic members of Virginia's congressional delegation.

The first move was made yesterday. At a meeting of six representatives, a committee was designated to draft a resolution indorsing the former Old Dominion governor for the Democratic nomination. It is expected to be much the same as a resolution adopted Thursday by the Virginia General Assembly.

All the Virginia members have already given their individual approval of plans to pledge the Virginia delegation to the Democratic convention for Mr. Byrd. It was interpreted as a move to stifle any sentiment for instructing the delegation to some other candidate.

HOOVER SEEKS MANAGERS FOR 2 BILLION FUND

Senator Delays Parley on Two Measures Until Tomorrow.

WHITE HOUSE EXPECTS PASSAGE THIS WEEK

Leaders Predict Both Bills Will Be Made to Agree in Joint Conference.

(Associated Press.)

The emergency $2,000,000,000 reconstruction finance corporation, stumbled over parliamentary obstacles in the Senate yesterday, but President Hoover went ahead with plans to put it into operation next week.

President Hoover is selecting the board to direct this gigantic relief corporation, and it seemed likely last night that Eugene Meyer, the governor of the Federal Reserve Board and chairman of a similar post-war organization, the War Finance Corporation, would be its head.

Senator Blaine (Republican), Wisconsin, took advantage of the parliamentary tangle involving the legislation to block a move in the Senate yesterday to send the separate Senate and House bills to conference for adjustment of differences.

Early Agreement Forecast.

Nevertheless, congressional leaders informed the President of every confidence that the huge reconstruction corporation would receive final congressional approval within the next six days.

From the corporation's $2,000,000,000 capitalization new credit will go into the entire financial structure of the Nation and ultimately, in the opinion of its sponsors, into all arteries of trade and business.

The insistence of the House in passing its own measure, rather than substituting the one previously approved by the Senate, opened the way for Senator Blaine to block an immediate conference between the two branches for the adjustment of their differences.

When the House bill was received in the Senate, Senator Walcott (Republican), Connecticut, asked that the Senate bill be substituted by unanimous consent as a formality to get it to conference. Senator Blaine objected, complaining against haste. His objection forced the whole issue over until tomorrow when the Walcott motion can be voted upon under regular procedure.

High Points of Difference.

Two high points of difference between the Senate and House must be reconciled. The House bill would make the paper of the corporation rediscountable by the Federal Reserve System. The Senate bill expressly prohibits this.

The House bill would allow loans to "other bona fide financial institu-

Continued on Page 12, Column 2.

Smith's Auto Victim Is Identified by Son

New York, Jan. 16 (A.P.).—Harry Wallace, 55, who was killed when struck by an automobile driven by former Gov. Alfred E. Smith's youngest son, Walter J. Smith, 22, early yesterday, was identified by his son today as a retired business man.

Police originally had listed the victim as a Bowery resident. Members of his family also expressed an inclination to dispute the findings of Dr. Alexander O. Gettler, city toxicologist, that Wallace was intoxicated at the time.

Hawaii Trio's Freeing Is Predicted by Pratt

Honolulu's High Sheriff Resigns as Legislature Plans Revisions.

Honolulu, T. H., Jan. 16 (U.P.).—John C. Lane, high sheriff and warden of Oahu Prison, resigned today as the Territorial Legislature prepared for a special session to correct law enforcement conditions revealed by the recent "honor" slaying of Joe Kahahawai, young Hawaiian.

Gov. Lawrence Judd accepted the resignation without comment and immediately designated Col. William Anderson, of the National Guard, as special high deputy sheriff in charge of the prison, until Lane's successor is appointed.

Lane came under fire shortly after the murder of Kahahawai when two convicts escaped. One of them was captured after he attacked a white woman. The other is still at large. The escapes were said to have brought to light lax conditions within the prison and civic groups demanded a "general clean-up."

Lane resigned as island legislators were arriving for the special legislative session, called for Monday by Gov. Judd, when civic hysteria reached its height over the Kahahawai murder.

Senate Body Told Hung Jury Will Result in Killing.

By EDWARD T. FOLLIARD.

The denouement of the Honolulu "revenge" killing will be a hung jury and the freeing of the American defendants, it was predicted at a hearing before the Senate territories committee yesterday.

Such a forecast was made by Admiral William V. Pratt, chief of naval operations, who also took occasion to analyze the Hawaiian's attitude toward sex.

"They don't know what rape is," he testified. "They consider that everything is consent."

The Senate territories committee met yesterday to consider the McKellar resolution calling for a special Senate-House investigation of conditions in Hawaii. In the end, after four members of the Cabinet had testified that no such inquiry is necessary in view of the investigation now being made by the Department of Justice, the committee voted to withhold action on the resolution at this time.

The committee room yesterday was well filled with prominent Washing-

Continued on Page 10, Column 2.

INDIA MOB FIRED ON; ONE KILLED, 2 SHOT

England Continues Drive of Ordinances Against Gandhi's Followers.

Bombay, India, Jan. 16 (A.P.).—One person was killed and two were injured when police fired into a mob that had stoned them at Berhampore, Bengal, today.

England also continued her onslaught of ordinances against Mahatma Gandhi's legion of nonviolent Nationalists throughout India.

His feminine army of picketers, who previously had been relatively free from arrest, were being gathered in for urging the Indian public to boycott British products. Their organizer-director, Dr. N. S. Hardikar, was arrested for his membership in Gandhi's Nationalist Congress, which has been outlawed.

Dr. Hardikar, who has spent some time in the United States, is popularly referred to as "commander in chief of the congress forces."

Jamnala Bajaj, wealthy merchant-philanthropist, acting treasurer of the congress funds and a member of Gandhi's cabinet, likewise was arrested on a similar charge. He had been summoned here for a peace conference by Pandit Malaviya, a leading negotiator of India with the British in the past.

Thousands of other Nationalists throughout India, including a large number of students at Calcutta, also have been arrested.

Gandhi appealed to the nation just before his recent imprisonment not to export gold, but India continues to ship the metal to England. Thus it is helping to lift financiers say, the depreciated British pound sterling to a higher value.

More than $9,000,000 in gold was shipped to London today. India has sent more than $100,000,000 worth since England abandoned the gold standard and if the present rate is maintained the shipments are expected to double last year's world output of gold, valued at approximately $420,000,000.

Gold is the standard of value in India to a greater extent than in any other country. All classes hoard it in the form of jewelry, coins and other valuables. Whenever an Indian wants paper money he sends his gold articles to the government mint here in exchange.

Gandhi has told the Indians they would be "fools" to part with gold to what he called a "bankrupt" England in exchange for rupees or notes "whose future value promises to depreciate toward zero as did the value of the German mark."

Newspapers throughout the country print whole pages of arrests, searches, fines, imprisonments and confiscations. Even members of the Nationalist Congress who write in chalk on sidewalks notices of proposed political meetings are arrested under the government's repressive measures.

To carry the Nationalist flag or to shout boycott slogans is a penal offense. In order to foil the police, Congress members have resorted to planting their flags on high trees, telegraph poles and other almost inaccessible places.

Mercury's Fall Ends Brief Reign of Spring

Normal January weather which returned to Washington yesterday, after all records for heat for this month were broken, will continue today and probably throughout the week, according to the forecast of the United States Weather Bureau last night.

This means that the thermometer will probably remain in the forties, the normal temperature for January, with the minimum at about 42 degrees. The continued cool weather will be accompanied by rain, according to the forecast. Dr. Charles F. Marvin, chief of the Weather Bureau, described the premature visit by spring as "a freak warm spell within a warm spell."

"PALMETTO LIMITED" Lv. Wash. 7:45 p. m. daily—Fast, convenient schedules to Augusta, Brunswick, Thomasville, Charleston, Savannah. Atlantic Coast Line, office, 1418 "H" st. nw. Tel. Nat'l 7835.—Adv.

JAPANESE ADVANCE TO AVENGE SLAYINGS

Brigade Is Ordered to Clear 15,000 Chinese From Chinchow Area.

(Associated Press.)

A brigade of Japanese infantrymen marched westward from Chinchow, Manchuria, yesterday to avenge the slaying of 20 of their countrymen last week by Chinese irregulars.

The brigade had orders to clear 15,000 Chinese soldiers from the area between Chinchow and the border of Jehol Province—and perhaps to press on into Jehol, Chinese sources said, although this was denied by Japanese authorities.

Mukden army headquarters of the Japanese relayed reports that rewards totaling $100,000 had been offered to Chinese guerrilla bands for harassing the Tokyo army.

Meanwhile observers in Harbin expected Gen. Mah Chan-Shan, enemy of the Japanese in the Nonni-Taitsihar campaign last November, to emerge as the leader of a new army that will cooperate with the Japanese-supported regime in the Province of Heilungkiang.

In Nanking the new government succeeded in bridging temporarily its financial crisis. Under threat of a moratorium on the interest on domestic loans, Shanghai bankers agreed to provide the government with $2,500,000 a month. This sum was expected to enable the government to get along providing expenditures were cut in half.

It was learned that Sun Fo, who holds the post corresponding to premier in the Chinese government, and Foreign Minister Eugene Chen had strongly urged the severance of diplomatic relations with Japan and possibly a declaration of war. This news carried a threat against the life of the 16-day-old government.

The American Government received without formal comment replies from China and Japan to its invocation of treaty rights in their Manchurian dispute.

In tone each was conciliatory toward America's insistence on its citizens' rights under the nine-power

Continued on Page 13, Column 1.

Bandits Get $10,500 In Gems; 4 Bound

Servants at Apartment Are Tied Up and Four Make Getaway.

New York, Jan. 16 (A.P.). — Four bandits with pistols walked into an exclusive uptown apartment house today, tied up the elevator boy and three servants in the eighth floor apartment of Robert Le Roy, prominent lawyer, and escaped with three boxes of jewelry.

Police at first set the lost at $200,000, but Mr. Le Roy corrected the figure to $10,325. Police said they would question Mrs. Le Roy to determine what jewelry she was wearing. It was found many valuable gems were overlooked and police said Mrs. Le Roy probably was wearing several additional pieces. The loss was partly insured.

The bandits escaped by running the elevator to the basement, removing the fuses, walking upstairs to the street level and driving off in a car with a fifth member of the gang.

The servants and the elevator operator were left, bound with picture wire, with a warning to make no noise for fifteen minutes.

Minister, 68, Acquitted In Killing of Successor

Lamar, Mo., Jan. 16 (A.P.).—The Rev. J. A. Brown, 68, was acquitted tonight by a circuit court jury of a charge of murdering the Rev. George Rider, his successor in the pulpit of the Halley's Bluff Community Church.

He admitted the shooting but pleaded self-defense.

SENATE HEARS DRY EFFORT HIT AND DEFENDED

12th Anniversary of Law Brings Out Opposing Views on Status.

SHEPPARD PROMISES WAR ON BEER PLANS

Tydings Says Long Trial Proves Futility of Experiment; Dry Map Shrinks.

(Associated Press.)

Prohibition's twelfth anniversary was seized upon in the Senate yesterday as the vehicle for expressing opposing views by Tydings, of Maryland, and Sheppard, of Texas, Democrats.

Sheppard's warning of "no compromise" from the drys against beer and State control plans was answered by Tydings, who said in his reply "the people have the right to run their own government."

The Texan asserted there would be "no statutory torpedoing of the American Constitution by a beer submarine" in his two-hour speech—an annual address—on the anniversary of the eighteenth amendment becoming effective January 16, 1920.

Officials and members of the Anti-saloon League, here for their biennial convention, filled the galleries while Sheppard spoke. Their afternoon program was dedicated to the trip to the Capitol to hear the coauthor of the prohibition amendment.

Holds Dry Effort Has Failed.

Observing Sheppard was a "sincere man and one who practices what he preaches," Tydings said:

"You have had eleven years to end these conditions but you haven't even scratched the surface. You can't beat idealism into people. To get rid of intemperance in drinking we become intemperate in government.

"If you refer this back to the States, every State sooner or later will restrict the liquor traffic most rigidly. But you can't send a man from here to enforce the law in Seattle."

He contended three times as many persons had their automobile licenses revoked because of drinking liquor since prohibition than in the ten years preceding it.

"We are not allowed to take the reasonable road," Tydings said. He

Continued on Page 10, Column 2.

Dixie Favor Gains, Hoover Informed

Mississippian Says Many Beneficial Actions Improve Chances.

(Associated Press.)

Lamont Rowlands, of Picayune, Miss., informed President Hoover yesterday he believed sentiment for him in the South was "stronger than ever before."

Rowlands said that in his own State of Mississippi he felt the best that could be hoped for politically was to maintain a strong minority party. But that the President had "done so many things" for different sections of the South he felt there was a strong feeling for him as Chief Executive.

Joseph W. Talbot, Republican national committeeman from South Carolina, conferred with Walter Newton, one of the President's secretaries. He said that anything that was said would have to come from Mr. Newton, since he was "tired of talking" about his visits to the Capital.

Father Cox Tells 55,000 He May Be in 1932 Race

Pittsburgh, Jan. 16 (A.P.).—Father James M. Cox, benefactor of the poor, said today, "I may be a candidate for President on a proposed jobless party ticket." The crusading priest made the statement before a crowd estimated by police at 55,000, at an unemployment rally at the Pitt Stadium.

Father Cox, who headed a parade of workless men on Washington last week, to demand Federal relief, predicted that a national convention of the jobless would be held in St. Louis on Labor Day, September 5, unless Nation-wide unemployment aid is provided meanwhile.

3 Planes, 5 Men Held In Air Smuggling Ring

Laredo, Tex., Jan. 16 (A.P.).—Three airplanes and five men were held by Mexican and American authorities today in an investigation of a reported international aerial smuggling ring.

Mexican customs officers yesterday seized a monoplane south of Colombia, Mexico, 24 miles up the Rio Grande from Nuevo Laredo, and took into custody two men who said they were from San Antonio. Officers said the plane was filled with cans of alcohol.

Earlier in the day other Mexican authorities captured a biplane and its three occupants near Nuevo Laredo, but refused to give any information about the latter other than that they had contraband.

American customs officers seized a biplane in a pasture near Eagle Pass, in the same general border country, last Monday, but failed to capture two men.

5-DAY-WEEK DRIVE HITS PAY-CUT MOVE

Members of Congress Back New Campaign to Block Federal Slash.

Asserting that reduction of Federal employes' salaries would result in wage cutting in business and industry throughout the country, and that the only solution of the unmployment situation "in this machine age" is shorter working hours, members of Congress and other speakers, addressing the Committee of One Thousand of the Democratic and Progressive Women at the Willard yesterday, revealed the type of ammunition that will be used in the battle against the legislative movement to reduce the pay of Uncle Sam's workers.

Directing an attack on the "unequal distribution of national wealth," Senator Smith W. Brookhart (Progresive Republican), Iowa, declared that he would be delighted to tax the heads of corporations, who are reaping the benefits of bonuses and other boosts, to help the Government employes. He added that if the proposed reduction in salaries would contribute $1 to depressed agriculture or unemployment that the legislation might have some merit.

The wage cuts, if adopted, would spread like wild fire to all industry and business," Miss Gertrude M. McNally, secretary of the National Federation of Federal Employes, told the women's organization. "The reductions would undermine the standards of scientists and university graduates employed by the Government and would tend toward a waste of the taxpayers money, she added.

Declaring that Federal employes are underpaid, Representative James M. Fitzpatrick (Democrat), New York, opined that the only permanent solution of unemployment is less hours of work throughout the United States. "I will work against and vote against any attempt to reduce the salaries of Federal employes," he promised the committee.

Representative Fitzpatrick asserted that the reduction would not be in line with the objectives of the reconstruction bill, which is to give the people confidence in banks and business institutions. "Any office holder, who feels he is receiving too much money, should return the surplus to the Government, but he should not try to deprive other Government employes of part of their salaries," he added.

Representative Fitzpatrick is the author of a bill providing for shorter working hours for Federal employes, and no reduction in salary.

Contending that Government employes receive no more salary than living conditions justify and require, Representative John W. McCormack (Democrat), of Massachusetts, declared that the Government should "lead the way in meeting the present economic evil by establishing a five-day work week, and convey to private business and industry that this is

Continued on Page 2, Column 5.

Assailants of Cleric Sought on Warrants

Hinton, W. Va., Jan. 16 (A.P.).—The Rev. E. Paris Gwinn was injured probably fatally tonight as a church meeting was about to open at the Elk Knobb School house near here.

The minister was stabbed in the side and struck in the head with a piece of wood. His skull was fractured. Physicians said they did not believe he would recover. Huston Wykel was arrested and warrants were issued for Lonnie Wykel and A. W. Baldwin. Officers said they were unable to learn the cause of the quarrel.

LAVAL WOULD DELAY ALLIES' DEBT MEETING

Tells Edge Attitudes of Europe Should Be Harmonized First.

ALSO SEEKS LONGER MORATORIUM LIMIT

French Press Says Position of U. S. Upon Problems Should Be Known.

Paris, Jan. 16 (A.P.).—Premier Pierre Laval informed American Ambassador Walter E. Edge today of France's desire to postpone the Lausanne reparations conference until the European views can be harmonized, it was learned in authentic quarters.

In a conversation with the Ambassador, the premier was understood to have said he thought a one-year extension of the Hoover moratorium would be advisable. The moratorium on Germany's reparations payments expires next July. The Lausanne conference of interested nations is tentatively scheduled for January 25.

Premier Laval deemed it to be his duty, he added, to put the United States in touch with the situation. He said he also thought it would be helpful if the European nations could obtain some idea as to the eventual American attitude toward intergovernmental debts in event the moratorium was extended.

Ready to Help Germany.

France was inclined to believe, he told Ambassador Edge, that it might be best to postpone the reparations conference, as more time was needed to bring the views of the European nations into harmony.

The premier also was believed to have said France was ready to help Germany in the spirit of the joint statement issued after his talks with President Hoover at Washington. That statement recognized that prior to the expiration of the Hoover year of postponement some agreement regarding intergovernmental debts "may be necessary covering the period of business depression."

"The initiative in this matter should be taken at an early date by the European powers principally concerned," the Hoover-Laval statement added. It was understood Premier Laval expressed to Ambassador Edge the opinion it might be better to hold the reparations conference after the elections to be held in various European countries in the spring.

Sees Berman and British Envoys.

The premier expressed a hope this would increase the likelihood of obtaining a more definite solution of the reparations problem by a conference of the great powers.

French newspapers have been emphatic that nothing definite could be hoped for until the American attitude toward the question of continuing or stopping war debt payments had been determined.

Premier Laval previously had talked with the German and British ambassadors, presumably on the reparations problem. Afterward, he talk-

Continued on Page 13, Column 2.

Drive on Gasoline Tax Evasion Begun

Oil Companies' Officials Plan to Aid Maryland and District.

Baltimore, Jan. 16 (A.P.).—Aroused by widespread gasoline tax evasions throughout the country, officials of leading oil distributing companies met here today and launched a campaign against the evasions in Maryland and the District of Columbia.

A committee of 17 representatives of the companies was appointed to cooperate with officials of Maryland and the District in investigating suspicious gasoline shipments and devising regulations to prevent the tax evasions.

William S. Gordy, jr., State comptroller, will be urged to exchange information with tax collectors in adjoining States relative to shipments of borderline operators. Other officials will be asked to audit all gasoline tax records and establish systems making it impossible to evade the payments.

Summary of Inside Pages

Pages.
2—House Bloc Seeks Economy.
Pete Fund Reduced $50,000.
Double Murder Tips Futile.
3—Phipps Considered for London.
Platform for the Democrats.
Roosevelt Meets Pinchot.
4—Gayety at Alfalfa Club Fete.
5—Rev. G. L. Coyle Dies.
Dr. R. R. Walker Rites Set.
6—Editorials.
7—Letters to the Editor.
8—Special Cathedral Services.
10—Volstead Attacks Beer Bill.
Costa Rica Suspends Debts.
11—Church to Aid Chest Drive.
12—Red Cross Scored in Flood Area.
13—Reds Ask Japan for Treaty.
14—Labor Seeks Wage Cut Delay.
15—Capital Echoes.
Barbee on Hawaii.
16—Cinema Reviews.
Pess to Be C. C. C. P. Toastmaster.
17, 18, 19, 20—Sports.
21—Crippled Craft Makes Port.
22—City Heads Excoriated.
Taxi Firms Confront Curb.
Utilities Board Called Incompetent.
SOCIETY, REAL ESTATE, AMUSEMENTS, FASHIONS, CLUBS, ART, COMICS, MAGAZINE AND ROTOGRAVURE.

D. A. R. Leader Says Essay Test Improves Character

Mrs. Brosseau Asserts Post Competition Will Help Boys and Girls to Learn Fundamentals of Life Advocated by George Washington.

That The Washington Post is establishing The Post Washington Essay Contest with cash prizes totaling $1,000 to be distributed among the successful contestants from public, private and parochial schools in Washington and nearby territory in Virginia and Maryland will aid in teaching the boys and girls of today the fundamentals of life, of religion and good government advocated by George Washington was the prediction of Mrs. Grace Lincoln Hall Brosseau, honorary president general of the D. A. R., yesterday.

Mrs. Brosseau, who is a foremost patriotic leader and has written widely on patriotic subjects, will be in Washington for some time to attend special meetings of organizations in which she is interested.

A close student of history herself, Mrs. Brosseau is an enthusiast on teaching American history through the lives of its great men and heroes to the children of today. Throughout her administration as president general of the D. A. R., Mrs. Brosseau constantly advocated the training of the youth of the land in patriotic ideals.

"Washington once wrote in a letter to Patrick Henry," declared Mrs. Brosseau, "'I want an American character.' And his career and his deeds went far to establishing such a character. What Washington desired in the way of national spirit for his fellow countrymen he must have first possessed within his own soul."

"To call attention to the virtues of Washington in this the bicentennial year of his birth will not be enough unless we also develop in our young people a reverence for the enduring ideals of love of country and service to the same for which Washington stood throughout his lifetime. He knew the right use of power—that is, to use it for the good of others—and with his associates he built this Nation on a foundation that will endure if each and every generation of citizens are willing as they were to give national service to the United States.

"Therefore, I wish the best of luck to all the contestants in The Post Washington Essay Contest. May they, in writing their essays and through the research and study which were necessary in preparing them, come to a fuller realization of the greatness of George Washington."

Less than two months now remain before the closing of the contest on

Continued on Page 8, Column 2.

Akron Passes Over Capital; Fight With Ice Is Recounted

The new naval airship Akron passed over downtown Washington about 11:30 o'clock last night on its way Southward. After-theater crowds were treated to a sight of the giant dirigible, plainly visible in the sky, with lights blinking, as she flew southward.

Norfolk, Va., Jan. 16 (A.P.).—A contact between the U. S. S. Akron, largest airship of her type in the world, and the naval tanker Patoka is scheduled to take place at sunrise tomorrow morning off Plantation Flats, near Cape Charles.

Orders have been received at the air station at the Hampton Roads naval operating base to have aerial photographers make pictures of the air and water craft while they are in close contact. The Patoka will be partly loaded with oil and her mooring mast has been reinforced as precautions to prevent damage when the huge dirigible is attached.

The Los Angeles previously has been moored to the Patoka's mast, but this is the Akron's first attempt.

(Associated Press.)

The story of how the Akron, the Navy's giant airship, battled ice and sleet to fly longer than any American airship has skimmed the skies, was told yesterday by her skipper, Lieut. Comdr. Rosendahl.

Searching the Atlantic for squad-

Continued on Page 2, Column 3.

BLOC IN HOUSE IS FORMED TO SEEK ECONOMY

Will Attempt to Outdo Hoover Efforts to Keep Down Budget.

WAR VETERANS' CASH PLEAS SEEN FUTILE

Byrnes Foresees Slash in Estimates on Bills by His Committee.

(United Press.)

A two-party coalition of House leaders was organized yesterday with the purpose of outdoing President Hoover in cutting Government expenditures. The coalition's symbol is the oft neglected penny.

"The Democrats of the House are not going to increase a single budget estimate by a single copper cent," said the House's Democratic boss, speaker John N. Garner.

"We do not propose to put in any new items unless we are convinced the President has failed to recommend something that is necessary for the country. It is a patriotic effort to try to reduce expenditures to the lowest possible point and it ought to be done for the benefit of the country."

Republican leaders chimed promptly. This sudden burst of economy enthusiasm has its beginning in the complaints members of Congress are receiving from tax burdened constituents who even now are looking forward dolefully to another tax increase to pay partly for past Government extravagances.

Will be Denied Pleas.

The ultimatum means that special groups now knocking at the door of Congress for more money will have the door slammed in their faces. This undoubtedly will include War veterans, who are clamoring again for a cash bonus.

Chairman Joseph W. Byrnes, of the House appropriations committee who is directly in charge of framing the annual supply bills, went a step further than Garner and predicted a 10 per cent slash below the budget estimated in bills to be drafted by his committee. The House sets the example on appropriations as all supply measures originate there.

The budget estimates submitted by President Hoover total $4,601,000,000. A 10 per cent saving would be $460,000,000.

Byrns said his committee had cut more than $11,000,000 in the Agriculture Department bill, which will be taken up this week by the House, a reduction of 7 per cent, and pointed to the 10 per cent cut in the first deficiency bill already passed.

Substantial Cuts.

"The country can look for similar substantial cuts in every bill reported by the committee wherever it is at all possible," Byrns declared.

Republican Floor Leader Bertrand H. Snell and Representative Will R. Wood, of Indiana, ranking minority member of the appropriations committee, announced their ardent support of the economy campaign. The Republican floor leader was particularly emphatic against special appropriations sought every year which are outside the budget, but which run up the total.

"I don't think we ought to appropriate a single dollar that is not absolutely necessary for the efficiency of the Government," Snell said, adding, with a smile, "and I think sometimes that we might cut that efficiency a little bit.

"It's going to be harder to get any extra money out of this Congress than in any Congress in years."

Fine Seditionaries Is Plea of McLeod

Michigan Republican Cites Recent Invasions; Plans Bill.

(Associated Press.)

Representative McLeod thinks an ungloved Federal hand should be applied to agitators who suggest the overthrow of the Government.

As a result of that thought, the Detroiter said yesterday, he has decided to introduce a bill which would levy a maximum fine of $5,000 with a prison term of not more than five years for circulation of seditious propaganda.

"Washington this winter has seen two unemployment demonstrations," the Michigan Republican said. "The hunger march was such an antagonistic demand for Federal charity that it was necessary to guard the Capitol with hordes of police armed with riot guns, tear gas bombs and similar weapons and to hold military forces and marines in reserve for an emergency. "If the threats of this group and the attitude of its leaders were not seditious they came very close to it."

PRESIDENT AND FIRST LADY OPEN MEMORIAL BRIDGE

Underwood & Underwood.

With the formal beginning of the George Washington Bicentennial looming on the near horizon, the President and Mrs. Hoover yesterday officially opened the Arlington Memorial Bridge. They are shown with members of the Bridge Commission and the Bicentennial Commission, who accompanied them on their inaugural ride over the structure and the Mount Vernon boulevard, to which it leads.

FETE FUND REDUCED $50,000 BY SENATE

Cuts House Appropriation to $200,000, Despite Fight for Larger Sum.

The Senate voted yesterday to sustain a committee amendment cutting $50,000 from United States bicentennial deficiency appropriations, following an unsuccessful fight on the floor to appropriate the $250,000 approved by the House.

Sol Bloom, associate director of the Bicentennial Commission, who successfully fought reductions when the bill was before the House, was in the chamber when the Senate voted. He has one more chance to restore the item, when the bill goes to conference.

Half way through the deficiency measure, which appropriates $126,294,119 for various needs, $1,135,076 more than was voted by the House, the Senate adjourned for want of a quorum. It will vote on the bill, as a whole, Monday.

Tydings Opposes Cut.

Sustaining arguments of Representative Bloom, Senator Millard E. Tydings (Democrat), Maryland, said much of the bicentennial program would have to be eliminated if the cut were made. He said groundwork for the celebration has been laid, and the $50,000 permits it fruition.

Earlier, Senator Simeon D. Fess (Republican), Ohio, declared the United States would "make a quarter of a million" on the bicentennial celebration. In two days time it sold for $1,500,000, bicentennial stamps that cost less than $200,000, he said.

Senator Royal S. Copeland (Democrat), New York, and Senator Ellison D. Smith (Democrat), South Carolina, opposed the cut. Senator Smith said it would permit waste of funds already expended, and Senator Copeland cited widespread participation of organizations in the bicentennial movement.

Jones Urges Reduction.

Chairman Wesley L. Jones (Republican), Washington, chairman of the Senate appropriations committee, held out for the cut. He insisted the entire $50,000 was for use in printing, and declared if urgencies arose "there would be another deficiency bill in a few months."

Increases approved included $207,000 for Senate expenses; $90,000 for continuing Federal Trade Commission investigations; $120,000 for the Interior Department, and $450,000 for the Treasury Department.

Senator William H. King (Democrat), Utah, took sharp exception to the Treasury increases, notably to $200,000 for additional operating force and $250,000 for furniture and repairs. He declared the Treasury personnel was already too large, and complained of "extravagant" outlays for furniture in all departments.

Goldenberg's Officials Optimistic for Spring

The outlook for the spring season was discussed last night at the annual dinner of members of the Executive Club of Goldenberg's Store at the Mayflower Hotel. Speakers were optimistic for an increase in business during the spring. The club is composed of buyers and executives of the store.

Prizes offered to the salesman and saleswoman who turned in the greatest volume of business in December were awarded to Miss Lena Koeningsberg and Milton Diamond. Among the speakers were Arthur Abbott, general manager; Leo Baum, comptroller, and Julian Behrend, president of the club.

DAY IN CONGRESS

JANUARY 16, 1932.

SENATE.

Met at noon and adjourned at 4:40 p. m. until noon Monday.

Secretary Stimson offered to give Senate finance committee State Department correspondence on Colombian loan and concessions.

Senator Sheppard (Democrat), Texas, and Senator Tydings (Democrat), Maryland, debated the dry law on prohibition's twelfth anniversary.

Senator Blaine (Republican), Wisconsin, blocked a move to send the separate House and Senate reconstruction finance bills to conference for adjustment of differences.

Senate territories committee approved appointment of Theodore Roosevelt to be governor general of the Philippines.

Voted to approve the committee amendment cutting $50,000 from bicentennial deficiency appropriations approved by the House.

Approved appointment of Ambassador Charles G. Dawes, R. Walton Moore, of Virginia, and William Cabell Bruce, of Maryland, to Smithsonian Institution's board of regents.

Passed a bill fixing minimum area of the Shenandoah National Park at 160,000 acres instead of 327,000 planned.

Senate territories committee voted against immediate investigation of crime conditions in Hawaii.

HOUSE.

Not in session.

Rules committee approved the Rayburn resolution for a study of utilities, particularly holding companies.

Twelve-year-old Muscle Shoals controversy discussed at meeting of Republican party's unofficial steering committee, but no conclusions reached.

Representative Smith (Democrat), Virginia, charges District Public Utilities Commission with "incompetency" in failing to provide terminal facilities for Mount Vernon, Alexandria & Washington Railway.

Retail Food Prices Off 16 2-3 Per Cent

U. S. Bureau Investigation, Covering 51 Cities Is Made Public.

(Associated Press.)

Investigations by the Bureau of Labor Statistics showed yesterday that retail food prices dropped 16 2-3 per cent last year.

Reports from 51 cities showed costs to be 2 per cent lower on December 15 than on the same date in November, and 16 2-3 per cent less than on December 15, 1930.

The retail price studies take 1913 as the 100 per cent year. The index was 137.2 per cent on December 15, 1930, and 114.3 per cent on December 15, last. The average for 1931, was 121.3 per cent.

Hyattsville Driver Fined For Crash Injuring Girl

William Katz, of Hyattsville, was fined $10 for reckless driving yesterday when tried before Judge Clarence Gosnell, at Savage, Md., on charges that he caused the accident which seriously injured a Washington child on New Year's day.

The injured girl was Mary Shaner, 13 years old, of 1341 Lanier place northwest, who suffered a fractured skull. Katz was the operator of a car which was in collision with a machine driven by Clarence Hefner, of Washington, at Elkridge, Md. Philip W. Austin, a Washington attorney, represented Hefner at the trial.

MEMORIAL BRIDGE OPENED INFORMALLY

Continued from Page 1.

mission; Senator Capper, of Kansas, and Representative Tilson, of Connecticut, both Republican stalwarts. The President presided.

The trip into Virginia was started from the White House during mid-afternoon. The President and First Lady had with them as guides Col. U. S. Grant 3d, director of Public Buildings and Grounds here, and T. H. MacDonald, chief of the Bureau of Public Roads. The automobile of Vice President Curtis followed close behind.

The huge draw span of the Arlington Bridge was raised as the President approached it. He alighted, posed for photographers, and inspected the lowering mechanism as the two big leafs were dropped back into place. Col. Grant explained each step.

"Each span weighs 5,000 tons," he said, pointing, as they were lowered.

The elaborate plans for opening the bicentennial celebration were related to the Senate yesterday by Senator Fess.

He told of the set-up for broadcasting an address around the world by President Hoover on that date; of the subsequent musical program on the East Plaza of the Capitol, and of the parade to be held later in the day to Mount Vernon.

Nevertheless, the Senate knocked from the deficiency bill $50,000 of the $250,000 which the House proposed be appropriated to the commission.

TIPS PROVE FUTILE IN DOUBLE MURDER

Police Fail to Find Suspects; Four Deputies Are Sent to Middleburg.

A tip that George Crawford, colored, suspected of the murders of Mrs. Agnes Boeing Ilsley and her maid in Middleburg, Va., was hiding in Hughes court northwest, sent a squad of headquarters detectives there last night, but they found nothing.

This trip was only one of several in the last two days, which were started by citizens who believed they had seen the chunky colored former convict and sent police in search of the suspected man. Early yesterday two trips were made to different sections of the city after receipt of such "tips."

Fear on the part of Middleburg citizens that lack of police protection may result in further crime as a consequence of the murders caused Sheriff E. S. Adrian to send four deputies there.

Fear Further Attacks.

The contemplated request, Sheriff Adrian said, was to have the governor send special State police to the hysteria-swept town. "The people are all worked up over the murders of Mrs. Ilsley and Mrs. Buckner, and fear further attacks."

Commonwealth's Attorney John Galleher and Sheriff Adrian went to Middleburg yesterday to examine letters believed to have been sent by Crawford, the suspected murderer, to Bertie De Neal, an acquaintance of his. Mr. Galleher believes the handwriting on the letters may be valuable in proving that Crawford wrote the address on the slip of paper which was found in Mrs. Ilsley's automobile the day of the murder.

Mrs. Buckner Buried.

Funeral services for Mrs. Buckner were held yesterday at Lee's funeral parlors. The rites were conducted by the Rev. J. Woodman Babbitt, assistant pastor of the Presbyterian Church of the Covenant, Washington. Burial was in Rockville (Md.) Union Cemetery.

The funeral was attended by a bare dozen of friends and relatives. The only near relatives present were the husband, Florian Buckner, of Travilah, Md., and a son, Walter Buckner; a Treasury Department draftsman, of Bethesda, and the son's family. The casket was covered with floral tributes sent by friends of Mrs. Ilsley, as well as personal friends.

Special to The Washington Post.

Brooklyn, N. Y., Jan. 16.—Police of Queens and Nassau Counties today started a search in Cedarhurst, Long Island, and vicinity for a Negro who may be George Crawford, sought for questioning in connection with the double murder at Middleburg, Va., it was learned today.

Capt. Herbert Graham, in charge of the Fifteenth Inspection District, Jamaica, Queens, ordered detectives to go to Cedarhurst from Far Rockaway and Jamaica. Graham notified Nassau County police headquarters at Mineola, and detectives were assigned from there to work with the Queens men.

They are searching for a Negro who stopped late Thursday night at the gasoline station of George Schaefer in Springfield, Queens. Schaefer and a customer, whose name could not be ascertained from police, were there when the Negro arrived in an automobile.

Resemblance to Picture.

He had a cup of coffee and asked directions to Cedarhurst. After he left, Schaefer and the customer noticed the visitor's resemblance to a newspaper picture of Crawford. Schaefer told the police.

This morning the unnamed customer with Schaefer at the time of the Negro's visit telephoned Capt. Graham's office that he believed he had seen the man again in Cedarhurst today. Detectives already working on the tip were given reinforcements and a wide search was started. Long Beach police were asked to maintain a watch.

The man was dressed in a gray overcoat and wore a fedora hat, and had a scar on the left side of his face. He was of medium height.

Martha Graham Dances At National on Friday

America's young dance artist, Martha Graham, will be presented at the National Theater Friday afternoon at the head of her own company of dancers, as one of the events leading to the nearing bicentennial celebration.

With Miss Graham will appear Louise Horst, composer, who will play some of her own music at the concert. Miss Graham is truly American, being of the tenth generation of her family in this country. She is a direct descendant of Capt. Miles Standish.

Senate Group Approves Dixon.

(Associated Press.)

President Hoover's renomination of Lincoln Dixon, of Indiana, as a member of the Tariff Commission was approved yesterday by the Senate finance committee.

HIGHER INCOME TAX FAVORED BY GRANGE

House Committee Is Told Swollen Fortunes Point to Increase Need.

(Associated Press.)

The National Grange favors increased income and inheritance taxes to equalize the tax burden and balance the budget.

Fred Brenckman, its Washington representative, yesterday told the House ways and means committee the need of such steps "is forcibly demonstrated by the growing size of great fortunes in this country, compared with the comparative poverty of the producing masses."

Explaining there are 800,000 Grange members, he testified the program calls for "a distribution of a portion of the proceeds of the Federal income and inheritance taxes among the States for roads or schools or on some similarly equitable basis."

Wants Gen. Butler Called.

Brenckman said only nineteen States had personal income tax laws, and added:

"If every State should enact legislation requiring the payment of income taxes, and if the person paying a State income tax were permitted to deduct a certain percentage of that tax in making out his Federal income tax returns, as is done in the case of inheritance taxes, it would be a great help in equalizing the burden. Under such a system, our local governments would not be compelled to rely so largely upon the general property tax as is the case under prevailing conditions."

Benjamin C. Marsh, executive secretary of the peoples lobby, requested the committee to invite Maj. Gen. Smedley Butler, to come before it and give a list of fourteen millionaires the former Marine officer was quoted as saying would give half their income in income taxes.

Billion More in Surtaxes.

Marsh said that persons earning from $4,000 to $5,000 a year should pay at least $100 a year income tax.

Congress, Marsh said, should raise $1,000,000,000 additional tax by increasing the surtaxes to 60 per cent on incomes of $1,000,000 and above.

Christianity was set up yesterday as a yardstick for Congress in levying more taxes. John A. Simpson, president of the Farmers Union, urged its application in the new tax bill the House ways and means committee is framing and said the increases should fall on big incomes and estates.

"No man who claims to be a Christian has the right to have the ambition to become rich," he testified to the committee.

Tax on Holdings Abroad.

A broad tax program, one point of which would tap the income flowing from American investments in foreign countries, has been put before the House ways and means committee by the American Farm Bureau Federation.

Chester H. Gray, Washington representative of the federation, estimated his program would produce $1,500,000,000 of revenue annually. Other points on his program included:

Increasing the corporation income tax rates from 12 to 15 per cent. This, he said, would bring $750,000,000 annually.

He proposed increasing the rates of the estate and gift taxes to bring in $1,000,000,000 a year instead of $12,000,000.

Personal income tax rates, Gray said, should be increased in the upper brackets and that lower income earners should be reached by lower exemptions.

He expressed opposition to a general sales tax and to select sales or miscellaneous taxes except in the extreme emergencies. He also opposed the administration's proposed automobile tax.

AKRON VISITS CITY ON WAY SOUTHWARD

Continued from Page 1.

rons of destroyers in her first active training exercise with a major unit of the fleet, the Akron left Lakehurst, N. J., January 9, in the teeth of a driving rainstorm and successfully completed a 62-hour flight, despite handicaps of snow, sleet and ice which clung to her sides.

Flying southward during the night, the Akron passed Philadelphia, Baltimore, Washington and Richmond with barely a glimpse of them through the snow. Leaving Philadelphia, the ship flew blind practically all the way, navigating by radio beacons.

Rosendahl said that just before Washington was reached ice began to form on the great bulk of the Akron. It got heavy, but did not take more than a three-degree angle. The next morning ice 6 inches thick was found on the after edge of the elevators, and there was a heavy covering over the top. Later it melted over the Gulf Stream.

"Without a doubt," Rosendahl said, "this was one of the severest situations that any rigid airship has ever been in."

In the early morning of the following day, January 11, the Akron's crew sighted the destroyers and made contact 500 miles off the eastern Florida coast.

FIVE-DAY U. S. WEEK GOAL OF NEW DRIVE

Continued from Page 1.

the only logical step to take." Representative McCormack predicted that 5,000,000 workers will be displaced by machinery in 1940.

Representative William P. Connery, jr. (Democrat), of Massachusetts, claimed that to reduce Government employes' salaries "is nothing more than an effort on the part of business leaders to alibi themselves with President Hoover for breaking the promise they made not to reduce salaries." He said that he would do everything in his power to prevent the cut in Federal salaries.

Mrs. Elizabeth Smith Edwards, national chairman of the committee of 1,000, reviewed the bills that are designed to reduce the salaries, and described conditions she believes will result if they are enacted.

The President's Callers

SATURDAY, JANUARY 16.

Washington Bicentennial Commission.

Hon. Lamont Rowlands.

Commander Schilling and friend.

Post Gallery of Notables

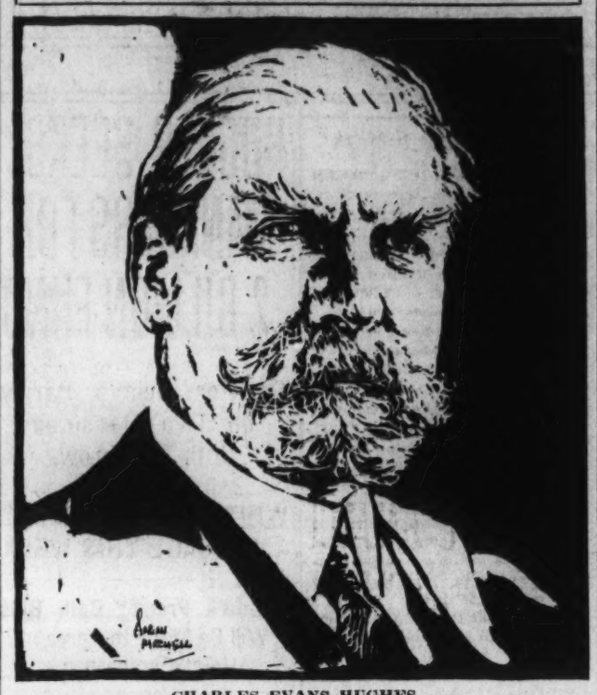

CHARLES EVANS HUGHES.

CHARLES EVANS HUGHES is one of those men who can truly be called a "great American." As Secretary of State, he linked his name with many notable diplomatic achievements, foremost of which was the Washington arms treaty. His "bombshell" proposal for limiting battleships sent a thrill around the world, and inaugurated the disarmament drive which is still on.

As Chief Justice of the United States Supreme Court, Mr. Hughes has a record which is praised by conservatives and liberals alike.

There was a time when this man with the formidable white whiskers was described as "cold." If, in truth, he was cold, he certainly has thawed out by now. Sitting on the bench of the Supreme Court these days he looks almost benign.

No man ever had more cause to go through life with a grouch. In the 1916 election, he was certain that the voters had chosen him as President. He went to bed thinking that he was President. There is a legend to the effect that a newspaper man who called his room election night was told that "the President has retired."

The newspapers next morning told how California, the last State to be heard from, had gone to Woodrow Wilson and thus snatched victory from Mr. Hughes.

E. T. F.

FEDERAL SALARIES DEFENDED BY KLEIN

Census Officials Told Pay in Government Never Has Been Inflated.

Proponents for the various movements for the so-called deflation of Government salaries and wages fail to take cognizance of the fact that they have never been inflated, Dr Julius Klein, Assistant Secretary of the Department of Commerce, declared yesterday at the annual luncheon of the Census Bureau officials at the Cosmos Club.

"During the ten-year period following the World War salaries and wages in the business and industrial world increased well over 100 per cent, whereas Government pay increased little more than 50 per cent," he said.

Dr. Klein also pointed out that sponsors of movements to reduce Government pay fail to consider the gradations of Government work. "Government work is just Government work to them," he said. "There are many Government workers who have never received enough pay for the work they do."

Census Workers Face Cut.

Director W. M. Steuart, of the Census Bureau, called attention to the fact that many employees of the Census Bureau will receive material reductions in their salaries at the close of the decennial period at the end of 1932. He pointed out that the decennial census law provides that permanent employes of the bureau shall revert to their former status when the census is concluded.

"These employes have been largely responsible for the success of the census," he said, "and it seems that it would be only charitable, at least, that some provision should be made for some increase over the salaries they were receiving prior to the census."

Biggest Statistical Job.

Both Dr. Klein and Director Steuart congratulated the census workers on the success of the fifteenth decennial census, which is the largest statistical undertaking ever attempted in history.

Director Steuart declared that every effort would be made to complete the census job by the close of this year, as provided by law.

Lactobacillus (L-A) Acidophilus Is a Foe to Intestinal Infection

If you are suffering from indigestion, flatulency, constipation, toxemia, hyperacidity, some forms of colitis, rheumatism, headaches, etc., it is likely due to poison-breeding germs in the intestines. You can count upon **Lactobacillus** (L-A) Acidophilus ridding the intestines of these mischief makers and creating a condition there which will prevent their functioning. The L-A Brand is always of maximum strength. Delivered—Culture or Milk—fresh from the laboratory to any local address.

NAT. VACCINE & ANTITOXIN. INST. 1515 You St. NOrth 6089.

SPECIAL NOTICES

HALF-HOURS WITH GREAT MEN AND books for their spiritual message: Walt Whitman and the True Democracy. Sunday, 4:30 p. m., 1628 K st. nw. Those interested are welcome.

I WILL NOT BE RESPONSIBLE FOR debts other than those contracted by myself. R. P. De LANEY, 801 3d st. ne.

Window SHADES; Floor Coverings; SCREENS; prompt, econ serv. KLEEBLATT, 11th and H ne. Linc 0879.

LEARN TO
SPEAK
a language which is the DIPLOMATIC LANGUAGE and has been since the beginning of history.
FRENCH
Best results in the shortest time. Classes starting NOW. Also private instruction by native Paris graduate.
DE JARDIN
908 14th St. NW. Met. 1832.

LEARN SPANISH
5 MONTHS $25.00
SPECIAL COURSES for Beginners, Intermediates and Advanced Students Open Jan. 18. To take advantage of this SPECIAL PRICE it is necessary to enroll before Jan. 18.
PROFESSORS FROM SPAIN.
CONVERSATIONAL METHOD.
PRIVATE LESSONS.
Spanish School of Washington
1338 H st. nw. Phone NAtional 9369.

BILLS STUDY SLATED BY PARKS TRUSTEES

Winter Parley Tomorrow Is to Decide on Program for Association.

Bills now in Congress providing for extension of the National Park System will be considered at the winter conference tomorrow at the Cosmos Club of the trustees of the National Parks Association.

Approval of the proposed Everglades National Park will be asked of the trustees by a committee composed of Frederick L. Olmsted, of Brookline, Mass., and William P. Wharton, of Groton, Mass., who have just returned from a survey of the Florida Everglades. From this report, the trustees will determine the program of the association in relation to the Everglades National Park bill now in Congress.

The association has created a program going into the field of research in national park problems, popular education in national parks, the extension of the National Park System, and cooperation with all conservation organizations in maintaining the standards of he present National Park System.

Among the guests will be Frederic L. Delano, president of the American Civic Association; Horace M. Albright, director of the National Park Service; Herbert Evison, of the National Conference on State Parks; Ovid Butler, of the American Forestry Association, and Seth Gordon, president of the American Game Association.

HYDE TRACES ACTS OF HOOVER REGIME

Goes Back to Wilson Era to Lay 1932 Ills at Door of Democrats.

Detroit, Jan. 16 (A.P.).—Declaring that President Hoover "has refused to bow to panic," Secretary Hyde in a radio address tonight strongly defended the steps which the President has taken to restore normal business conditions and predicted his reelection.

The Agriculture Department head, speaking over an extensive hook-up of the Columbia Broadcasting System, traced the difficulties of the present time to the World War, the loans made to the allies and the loans subsequently made to foreign nations through bankers. He recalled that "it was Woodrow Wilson, William G. McAdoo and Carter Glass, not Herbert Hoover," who made loans to the allies and "the international bankers, not Herbert Hoover," who handled subsequent loans.

Tracing the collapse to the war, postwar inflation, and stock speculation, the Secretary said, "The stock market crash found Herbert Hoover prepared." He recalled the Labor-Capital Conference, with promises of no wage cuts and no strikes. The moratorium, which he said "unhappily lost its potency while Europe debated and negotiated;" the National Credit Corporation, and, finally, the Reconstruction Corporation. These, he said, were four constructive steps taken by the President.

Every one of these steps, Secretary Hyde continued, was for the benefit of "the little fellows." Criticism that they benefit the "larger institutions," he said, is malicious or uninformed. "We, who are little fellows," he continued, "know the distress into which we have been plunged by the loss of employment and of savings and of credit by the failure or the stringency of some of our larger institutions; and knowing that, we can not fail to see the benefits that will flow to us if the grip of panic can be withdrawn from these institutions."

Legion's Membership Drive Won by Wyeth

Maj. Nathan C. Wyeth, a member of Gardner Post, American Legion, was awarded first prize in connection with a recent membership drive conducted by the Departmental Headquarters of the Legion. He won $25.

When informed of his good fortune, Maj. Wyeth turned the money over to the post treasury.

Fall at Home Fatal to Man.

Injuries received Monday when he slipped and struck his head against a bathtub in his home at 920 Emerson street northwest, yesterday proved fatal to Samuel Charles Stebbins, 68 years old. He was taken to Gallinger Hospital for treatment of a skull fracture. He died there at 3:30 a. m. yesterday.

LEADING

TIME cannot steal flavor from Orienta coffee—

It's Vacuum Sealed

BROWNING & BAINES
Orienta Coffee

Every I. Miller sale shoe now in OUR FINAL CLEARANCE

6.85

Only one price—and what a price to pay for I. Miller quality, exclusiveness and distinction! This is your last opportunity to secure really exquisite I. Miller footwear at the drastically reduced closing-out prices of our great January sale! Do hurry in.

I. MILLER
1222 F St. N. W.

Colds Are Catching

To prevent the spread of infection—

Turn Your Face or Cover It When You Cough or Sneeze

If you have a cold, avoid unnecessary contact with other persons.

Breathe fresh air. Sunshine and good ventilation are essential. This is true of your place of work as well as your sleeping room.

Association for the Prevention of Tuberculosis
Telephone, District 8311 1022 11th St. N.W.

HOOVER MAY NAME PHIPPS TO ENGLAND

Other High Diplomatic Post Vacancies May Be Filled by Promotions.

(Associated Press.)

President Hoover is loking over the Diplomatic Corps for some of the men for the high vacant posts, but it seems likely that he will turn to a friend in this country to fill the all-important position at the Court of St. James.

Serious consideration is being given by the President to Lawrence Phipps, former Republican senator from Colorado, for the post at Great Britain being vacated by Ambassador Dawes.

While Henry P. Fletcher, of Pennsylvannia, a former member of the Diplomatic Corps, has sought support for the post, his selection is not considered likely, although the President and Mr. Fletcher are close personal friends.

Senator Oddie (Republican), Nevada, yesterday said he had written President Hoover urging appointment of Mr. Phipps. He added a number of others were seeking his appointment.

There was speculation in diplomatic circles yesterday that President Hoover might shift two outstanding diplomatic officers to fill impending vacancies in ambassadorial posts.

The name of Joseph C Grew, Ambassador to Turkey, and former Undersecretary of State, was mentioned in connection with the impending resignation of W. Cameron Forbes, Ambassador to Tokyo. Jefferson Caffery, Minister to Colombia, who established a wide reputation as a diplomat in Colombia and other posts, was mentioned in connection with the Angora position.

There have been rumors recently of a possible shift of Robert Woods Bliss, Ambassador to Argentina, who is now in the United States, but there was no confirmation.

French Occupy Oasis.

Casablanca, Morocco, Jan. 16 (U. P.).—French forces, including a detachment of the Foreign Legion, occupied an oasis of 600 square kilometers in the Tafilalet region today. The region has 80,000 inhabitants, who submitted to the French without a shot being fired.

DIED

CARTER—Suddenly, on Saturday, January 16, 1932, JOHN W. CARTER. Body resting at the funeral parlors of Almus R. Speare, 1623 Connecticut avenue northwest. Funeral private.

COLLINS—On Saturday, January 16, 1932, at Walter Reed General Hospital, MARGARET E. VAN HORN, wife of Brig. Gen. Edgar T. Collins, U. S. Army. Body resting at the chapel of Joseph Gawler's Sons, 1754 Pennsylvania avenue northwest. Services at St. Margaret Episcopal Church, Connecticut avenue and Bancroft place northwest, on Monday, January 18, at 11 a. m. Interment Arlington National Cemetery.

EISENACHER—On Saturday, January 16, 1932, WILLIAM F., beloved father of Lillian J. Eisenacher, and father of Mrs. George R. Manchester and George W. Eisenacher. Remains resting at the W. W. Chambers Co. funeral home, 1400 Chapin street northwest, until 4 p. m., Sunday, January 17. Interment at Tremont, Pa.

EVANS—On Saturday, January 16, 1932, at his residence, 736 Fourth street southeast, CHARLES C. EVANS, father of Mrs. B. K Bowsher. Funeral services at his late residence on Monday, January 18, at 5 p. m. Interment Massillon, Ohio.

FERRIS—At Nottingham, England, the Rev. THOMAS BOYS BARRACLOUGH FERRIS, M. A., canon of Southwell Cathedral, well-beloved father of Godfrey Francis Ferris, of Washington, D. C., and of Nowell Swain Ferris, of Ann Arbor, Mich. R. I. P.

GOLDBERG—On Saturday, January 16, 1932, JOSEPH GOLDBERG, beloved father of Amelia and Rebecca Goldberg, Mrs. L. Nardinelli, Sol. and Herman Goldberg and the late George Goldberg, aged eighty-three years. Funeral from his late residence, 1534 Upshur street northwest, on Sunday, January 17, at 2 p. m. Interment Adas Israel Cemetery. Please omit flowers.

HARVEY—Suddenly, on Thursday, January 14, 1932, ALEXANDER McMILLAN, husband of Amelia Harvey. Funeral from the W. W. Chambers Co. funeral home, 1400 Chapin street northwest, on Monday, January 18, at 2 p. m. Relatives and friends invited. Interment Arlington National Cemetery.

JONES—On Friday, January 15, 1932, at her residence, 6307 Broad Branch road, Chevy Chase, Md., ELLEN A. JONES. Funeral from the above address Monday, January 18. Requiem mass at the Church of the Blessed Sacrament at 7 a. m. Interment Calvary Cemetery, New York City.

JONES—On Saturday, January 16, 1932, at her residence, 318 A street southeast, MARY C. JONES, beloved mother of J. Shelton Jones and daughter of Arabella Serra and the late William W. Shelton. Services will be held at her late residence on Tuesday, January 19, at 11 a. m. Relatives and friends invited. Interment Congressional Cemetery.

FUNERAL DIRECTORS

P. J. SAFFELL
733 5th st. nw. Natl. 0537.

Frank Geier's Sons Co.
1113 SEVENTH ST. NW Telephone
Modern Chapel. NATIONAL 2473.

THOS. S. SERGEON
1011 7TH ST NW Telephone Natl. 1090.

JAMES T. RYAN
317 PA. AVE. SE. Atlantic 1700.

WM. H. SARDO & CO.
412 H ST. NE. Phone Lincoln 0524.
ESTABLISHED 1876.

JOHN R. WRIGHT CO.
1337 10th st. nw. Phone North 0047.

J. WILLIAM LEE'S SONS
FUNERAL DIRECTORS.
CREMATORIUM
332 PA. AVE. NW. NATL. 1384 & 1385.

CHAS. S. ZURHORST
301 EAST CAPITOL ST. LINCOLN 0372.

CHAMBERS

Solid steel, and guaranteed for 50 years. The best grave vault that money can buy. We match our vaults and caskets against any in the world. All national makes.
Chamber's Price Only $85
In Case of Death Call THE GREATER
W. W. Chambers Co.
14th Cor. Chapin St. N. W.
Phone Columbia 0432
Where the Best Costs Less

FUNERAL DESIGNS

GEO. C. SHAFFER 900 14TH ST NW
Expressive Floral Emblems. Phone
Moderate prices. Open eve. &Sun. Nat. 0106

GUDE BROS. CO., Florists
1212 F STREET. National 4276
APPROPRIATE FUNERAL DESIGNS.

Antigrasshopper Group Is Organized in House

(Associated Press.)

Organization of an antigrasshopper group in the House was announced yesterday by Representative Simmons, of Nebraska.

Its first official action, Simmons said, was to appear before the director of the budget and ask for $1,400,000, to be used by the Department of Agriculture in fighting grasshoppers if they develop next year.

"Our purpose is to have the money at hand so that the Department of Agriculture can be ready to act," Simmons said.

Besides him, the members of the group include Baldridge, Nebraska; Leavitt, Montana; Hall, Burtness and Sinclair, North Dakota; Christopherson, Williamson, and Johnson, South Dakota; Loofbourow and Colton, Utah, and Relvig, Minnesota.

FAVORABLE BALANCE OF TRADE DISCLOSED

United States Ended 1931 With Advantage of $334,076,000.

(Associated Press.)

The United States ended 1931 with a favorable trade balance of approximately $334,076,000.

The Commerce Department reported that December foreign trade had a favorable balance of approximately $31,000,000, bringing the total exports for the year to $2,424,183,000, and imports to $2,090,107,000. December exports were approximately $184,000,000 and imports $152,000,000.

Exports for 1930 were $3,843,181,000 and imports $3,060,908,000. Exports for December, 1930, were $274,856,000 and imports $208,636,000.

Both exports and imports dropped between 1930 and 1931. The decrease in exports was approximately one-third, the department figures, which are tentative, showing a drop of $1,418,998,000 and for imports a decline of $970,801,000.

Exports of gold during December were $32,651,000, compared with $36,000 in December, 1930, and imports were $89,509,000 compared with $32,778,000.

During the twelve months ended December 31, gold exports were $466,794,000 compared with $115,967,000 for 1930 and imports were $612,119,000 against $396,054,000.

Silver exports in December amounted to $2,168,000 compared with $3,472,000 in December, 1930, and imports were $3,215,000 against $2,660,000. For the twelve months silver exports were $26,485,000, compared with $54,157,000 in 1930 and imports were $28,664,000 against $42,761,000.

Ready readers watch Post Classified Ads for new propositions every morning. Put your message before them and get results the same day. Just phone National 4205.

DIED

LAPORTE—On Saturday, January 16, 1932, at Sibley Hospital, EDWARD E., father of Eugene LaPorte, residing at 4840 Conduit road northwest. Remains resting at the funeral home of Perry & Walsh, 29 H street northwest. Funeral from above address on Tuesday, January 19, at 2 p. m. Interment Fort Lincoln Cemetery. Relatives and friends invited to attend.

O'KEEFE—On Saturday, January 16, 1932, at her residence, 2210 Pennsylvania avenue northwest, SARA KINKEAD, beloved wife of James A. O'Keefe. Funeral services will be held at St. Stephen's Catholic Church on Monday, January 18, at 9 a. m., where mass will be said for the repose of her soul Interment Mount Olivet Cemetery.

PERKINS—Suddenly, on Thursday, January 14, 1932, at New Orleans, La., LOUISE E. PERKINS, beloved mother of Mrs. Frank C. Letts, Mrs. William A. Hill and Mr. Bishop C. Perkins. Notice of funeral hereafter

PRUITT—On Thursday, January 14, 1932, at his late residence, 105 Sixth street northeast, at 1:05 p. m., NORMAN, dearly beloved husband of Hattie Pruitt (nee Desmond) and father of Norman A. Pruitt, Daisy I. Chouteau, Violet E. Prichard, Rose L. Palmer and Harriet T. Brooke. Funeral services at the above address on Monday, January 18, at 2 p. m. Relatives and friends invited. Interment Congressional Cemetery.

PRUITT—Washington Lodge, No. 15, B. P. O Elks. The lodge will convene in Session of Sorrow on Sunday, January 17, at 7:30 p. m., for the purpose of paying tribute to the memory of our late brother, NORMAN PRUITT, who passed to the Grand Lodge of the Hereafter, on Thursday, January 14. Elk services at residence, 105 Sixth street northeast at 8 p. m. Funeral Monday. By order of DAVID J. LAPORTE, Exalted Ruler. Attest: W. S. SHIELBY, Secretary.

REYNOLDS—On Friday, January 15, 1932, at Sibley Hospital, BESSIE M., beloved wife of John J. Reynolds, age nineteen years. Funeral services Monday, January 18, at 11 a. m., from her late residence, 1432 A street northeast. Interment Cedar Hill Cemetery.

SAUNDERS—On Friday, January 15, 1932, at 5 p. m., at the residence of her daughter, Mrs. William T. Wade, 7708 Morningside drive northwest, MARY E., wife of the late David I. Saunders. Funeral from her late residence on Monday, January 18, at 2 p. m. Relatives and friends invited. Interment Rock Creek Cemetery.

SEEGER—On Friday, January 15, 1932, at the home of Oscar A. Zoellner, of Langley, Va., EMILIE, widow of Gustave Seeger. Funeral services at the Joseph F. Birch's Sons Chapel, 3034 M street northwest, on Monday, January 18, at 10 a. m. Interment at Prospect Hill Cemetery.

SMITH—Suddenly, on Friday, January 15, 1932, at 11 a. m., at Providence Hospital, NELLIE E., dearly beloved mother of Betty M. Smith. Funeral from her late residence, 800 A street southeast, on Monday, January 18, at 11 a. m. Interment at Boonsboro, Md., at 2:30 p. m. Relatives and friends invited.

STROUT—Suddenly, on Friday, January 15, 1932, EDITH MAYNE, wife of Richard L. Strout. Body resting at the chapel of Joseph Gawler's Sons, 1754 Pennsylvania avenue northwest. Services at the All Souls' Unitarian Church, Sixteenth and Harvard streets northwest, on Monday, January 18, at 3 p. m. Interment private.

SWANK—On Friday, January 15, at 12:20 a. m., ORVILLE S., beloved husband of Jessie Swank, and father of Mrs. Elsie Janson and Mrs. Ethel Oliver, aged sixty-nine years. Funeral from his late residence, 412 Oglethorpe street northwest, on Monday, January 18, at 2 p. m. Relatives and friends invited to attend.

VAN NESS—On Saturday, January 16, 1932, at the Mendota Apartments, CAROLINE MERRITT, widow of Lieut. Col. William P. Van Ness, U. S. Army, in the eighty-fourth year of her age. Funeral services at St. Margaret's Church, Connecticut avenue and Bancroft place northwest, on Monday, January 18, at 3 p. m. Interment at Greenwood Cemetery, Brooklyn, N. Y., at convenience of family. Kindly omit flowers.

WALKER—On Friday, January 15, 1932, at his residence, River road, Md., Dr. REGINALD R. WALKER, beloved husband of Jennie McH. Walker. Funeral services at his late residence, on Monday, January 18, at 2 p. m. Interment at Rock Creek Cemetery.

WALLEY—On Wednesday, January 13, 1932, CORA M., beloved wife of Glenn A. Walley. Remains resting at the W. W. Chambers Co. funeral home, 1400 Chapin street northwest. Notice of funeral later.

ZIRKLE—On Friday, January 15, 1932, DOROTHY DOUGLAS, beloved wife of Joseph C. Zirkle, and mother of Joseph C., Jr., and Alvira Zirkle. Services at Joseph Gawler Son's chapel, 1754 Pennsylvania avenue northwest, on Monday, January 18, at 2 p. m. Interment in Oak Hill Cemetery.

BILL PROVIDES FREE GUIDES FOR CAPITOL

Coloradoan Asks Staff of 10 to Be Paid Salaries by Appropriation.

Sightseers would be escorted without charge through the Capitol Building, under a bill to set up a "free Capitol guide service" introduced in the House by Representative Edward T. Taylor (Democrat), Colorado.

In place of the present fee system, Representative Taylor proposes a staff of ten guides, under a chief guide, drawing a salary of $2,400. His staff would receive $1,800 each. The guides would operate under a board composed of the architect of the Capitol, the sergeants at arms of the House and Senate and the doorkeeper of the Senate.

Under the bill, the guides might be detailed at times to act as Capitol police. Their salaries and the price of their uniforms would come out of Federal appropriations. No souvenirs could be sold in the building, under provisions of the bill.

Representative John J. Cochran (Democrat), of Missouri, a strong advocate of the free guide bill, announced that he will urge the committee on accounts of the House, of which he is a member, to consider the bill at its next meeting and report it favorably.

Representative Cochran termed the present guide system "the most outrageous situation in the conduct of public business in the National Capital." Explaining that "he has nothing but kind words for the men and women that are now serving as guides in the Capitol," Representative Cochran charges that under the present system, "Congress condones the worst form of petty graft." He urges that this "petty graft be eliminated before the millions of visitors come here for the bicentennial, or Congress will be ridiculed, and properly so."

Antiwar Group Meets Tomorrow

500 Women in Organization to Discuss Crisis at Convention Here.

The seventh conference of the Committee on the Cause and Cure of War will convene tomorrow at the Washington Hotel, when 500 women, representing eleven national women's organizations, and more than 40 States, will discuss the world's economic crisis and its relation to the settlement of pressing peace problems.

Special emphasis on the Geneva disarmament conference, and the part women will take in its proceedings, will be made tomorrow night in a "pageant of petitions," a preview of the scene likely to occur at the Geneva conference when women from 47 nations will unite in presenting millions of disarmament signatures.

Experts will discuss major international questions, such as the Manchurian crisis, the Polish Corridor, the coming Geneva conference, the Russian situation, the functioning of the Kellogg peace pact and current peace.

Hitler Is Exonerated On Fascist Libel Count

Berlin, Jan. 16 (U.P.).—Adolph Hitler, leader of the German Fascist party, was exonerated today of a charge of libel brought by Walter Stennes, former chief of the Fascist "storm squad," who was expelled from the party a year ago for leading a minor anti-Hitler revolt.

Hitler denied he was the author of articles in party organs accusing Stennes of being a spy in the pay of the Prussian police. "I alone am the responsible leader of the National Socialist party and responsible for defining its policy," Hitler told the court, "but I am not answerable for every article appearing in 70 newspapers."

Harlan May Block Meeting of Union

American Legion Denounces Body as Communistic Subsidiary.

Harlan, Ky., Jan. 16 (A.P.).—The paramount question on street corners and in stores today was whether the National Miners Union will hold its scheduled mass meeting in Harlan County tomorrow.

Sheriff J. H. Blair and Mayor L. O. Smith said the meeting would not be permitted. They termed the union a subsidiary of the Communist party and outlawed in Harlan County. The American Legion held a district meeting here and its members paraded the streets this afternoon. Legion posts here and in Pineville have denounced the union in resolutions as one seeking to break down law and order.

Union leaders at Pineville said tonight if the meeting could not be held in Harlan proper, it would be conducted at Wallins Creek, in Harlan County, after demonstrations in Pineville and Middlesboro, Bell County.

Sheriff Blair said he would have a force of deputies patroling the highway near Wallins Creek tomorrow.

Rosenwald Wills Charity Millions

More Than Half of Estate, Put at $20,000,000, for Welfare.

Chicago, Jan. 16 (A.P.).—Julius Rosenwald, who in life poured millions into humanitarian projects, willed more than half of his remaining estate to philanthropic purposes.

The will of the Chicago merchant, who built his fortune from the mail order firm of Sears, Roebuck & Co., probated today, disposed of an estate estimated at $20,000,000 under present market conditions. He bequeathed $11,000,000 to the Rosenwald family association, formed to carry on his philanthropies, and equally divided the remainder of the estate between his five children. Those who will share the estimated $9,000,000 are Lessing J. Rosenwald, Mrs. Marion R Stern, Mrs. Edith R. Stern, Mrs. Adele R. Levy and William Rosenwald. No provisions were made for Mrs. Adelaide Goodkind Rosenwald, the widow, a $1,000,000 settlement having been made in her behalf prior to the philanthropist's death.

A PLATFORM FOR THE DEMOCRATS

By HICKORY

Following is an exact copy of the platform of the Democratic party as it should be adopted by the national convention at Chicago June 27, 1932:

The Democratic party of the United States, in convention assembled, pledges its fidelity to doctrines as expounded by our illustrious leaders at a national gathering of Democrats hosts to revere the memory of that great President so eloquently described by one of the speakers as "Saint Jackson."

The demand of the hour is for leadership in public affairs and we congratulate the party upon the presence at that gathering of its last three candidates for President who, although they led their party to defeat in three successive campaigns, are nevertheless ready at all times to lift their voices in advice to their fellow Democrats. We point with pride to such unique leadership.

We endorse the views expressed at that national gathering by those three former presidential candidates, and felicitate the Democratic National Committee upon selecting them to voice the aspirations of present-day Democracy. To show our confidence in their leadership and our belief in the accuracy and wisdom of their joint and several interpretations of the issues of the hour, we hereby embody their carefully prepared declarations in our platform as a statement of the principles and policies of the Democratic party. In order that their words, upon which we base this platform, may be preserved for posterity, we parallel them with this platform.

(1) With unswerving fidelity to that fundamental and outstanding Jacksonian doctrine that "to the victor belongs the spoils," which was so concisely reaffirmed by that peerless leader, William J. Bryan, in the memorial words: "Let none but deserving Democrats be put on guard," we ask a change of party control of the Federal Government, in order that there may be a change of public office holders.

(2) The United States is passing through an unprecedented economic depression. There is no use in studying the causes of that depression. While economists and students of public affairs have done so in order to proceed intelligently in application of remedies, we regard all such economic research as of no value. The Republican party is in power, and has been for a decade. During all that period, with the exception of the two last years, this country experienced unprecedented prosperity, for which the Republican party received all the credit. We hereby affirm our steadfast adherence to the theory, so forcibly expounded by our leaders, that if the physician claims credit for keeping his patient in splendid health, he must also take the blame if the patient is injured in a train wreck. Therefore, we denounce the Republican party as being responsible for existing calamities and call upon the people to place the Democratic party in power.

(3) We denounce the Republican administration as inefficient, vacillating and incompetent in dealing with the critical problems of the hour. But we offer no suggestions of our own for the solution of any of those problems. If anybody else has a workable plan for their solution, we are willing to adopt it. Although we have continuously and bitterly criticized the program and policies of the present administration for three years, we offer the American people no program of our own, constructive or otherwise. We refer with pride to the reassuring words of one of our leaders, that we are not concerned with programs.

(4) We indorse the position of our last candidate for President in his denunciation of the Republican Federal administration, for passing the problem of relief of local unemployment over to the several States and localities. The Federal Government should perform the work of local charity and relief. We also indorse the position of our next to last candidate for President in his denunciation of all those who hold the views of our last candidate for President, as "false prophets" and not true followers of Jefferson and Jackson. We also indorse the position of our second from last candidate for President, in his agreeing with our next to last candidate for President that those who, like our last candidate for President, "look toward Washington for everything," undermine the self dependence of communities which have made us a great nation, and joining with our next to last candidate for President, that all such are not true followers of Jefferson.

(5) We indorse the position of our last candidate for President in maintaining that because States and cities have, by reason of their excessive expenditures and borrowing over a period of years, "reached the end of their rope," it is the duty of the Federal Government to assume their financial burdens. By so doing the Federal Government will also soon "reach the end of its rope," and we will thereby exemplify that cardinal principle of Jeffersonian democracy, equality in all things—even equality in governmental bankruptcy.

We also indorse the position of our next to last candidate for President, who warns us against the position of our last candidate for President, by advising us that public economy consists in paying as you go and not undertaking expenditures until you can afford them. We also indorse the position of our second from last candidate for President, which takes exception to the advice of our last candidate for President and in forceful language admonishes us that governments must, like individuals and corporations, keep their expenses within their income, even if they have to make sacrifices in order to do so.

(6) We indorse the demand of our last candidate for President that the Federal Government make two bond issues—one for public works and buildings and one for State and local highway construction. These issues, to be effective, would of necessity aggregate billions of dollars and would increase the fixed expenses of the Federal Government hundreds of millions annually in the form of interest charges. The construction of highways upon a large scale would necessarily call for State and local appropriations for the maintenance of those highways, and thus add hundreds of millions annually to the burden of State and local taxpayers. Because of their desire to escape this increase in highway maintenance expenditure, sixteen, or one-third of the States in the Union during the last fiscal year showed a decrease of $152,000,000 in highway construction expenditures, as compared with the previous year, although more Federal aid was available to each State than in any previous year since the Federal aid highway law was enacted. As a result, President Hoover this year recommended less appropriations for Federal aid for highway construction. However, we heartily approve of the criticism by our last candidate for President of this reduction in Federal aid for highway construction, and we regard his statesmanlike utterance upon that subject as a timely admonition to the several States not to be so pernickety regarding State sovereignty and local self-government whenever there is any Federal money involved.

We also indorse the position of our next to last candidate for President who, in biting language, denounced Government borrowing on a large scale as uneconomic and dangerous.

We also indorse the position of our second from last candidate for President, who warned the country that it can not recover from the present depression by increasing governmental expenses and taxes, but that on the other hand, it must perform a major operation of reducing expenses and balancing its budget.

(7) We heartily approve of the proposal of our last candidate for President to reduce Federal expenditures by eliminating appropriations for Federal law enforcement. The plan holds almost limitless possibilities for public economy. States and local governments could make tremendous reduction in their current expenditures by abolishing their police departments and other enforcement agencies. Followed to its logical conclusion, it would result in the repeal of all laws to which there was objection and therefore necessity to enforce at an expense to the Government. Refusal to obey any unpopular Federal laws, and even unpopular constitutional amendments is a time-honored practice in Democratic strongholds. We congratulate our last candidate for President on his fidelity to this Democratic precedent.

(8) We reaffirm our traditional opposition to a protective tariff, and unequivocally indorse the declarations of our former candidates for President, denouncing the existing tariff law as being composed of rates which are so high as to make it impossible for the world to trade with us, and which by reason of their indefensible excess are destroying American agriculture and industry. We agree with the suggestion of our second from last candidate for President that the matter of tariff revision can safely be left to the Democratic leadership of the present Congress. In support of that position, we point with pride to the statement of Representative Rainey, majority leader of the Democratic House, on the floor of the House, the day after the Democratic gathering in honor of St. Jackson. In discussing the tariff bill which was before the House, Mr Rainey, the Democratic majority leader, said:

"Lower this tariff drastically? You will not do it and we do not dare do it with conditions as they are. * * * We do not want this market flooded with the products of cheap labor in other countries."

"We witnessed the passage of a tariff bill over well-nigh universal protest, fixing rates that beggared the imagination of the most hidebound protectionist. Every economic and political storm signal was set against this unrighteous measure, and yet it was passed and signed."—John W Davis.

"The privileged class, rich almost beyond estimate, asked for increased dispensations. Tariff walls went higher. We made it difficult for the world to trade with us and now American factories are being built abroad."—James M. Cox.

"For the moment a large number of our foreign markets are lost to us. Their recovery will not be the matter of a day. * * * The matter can safely be trusted in the hands of our Democratic leadership in Congress which seems to me to be intelligently alive to its responsibilities."—James M. Cox.

"While we are talking about the deficiency, what about prohibition? Here we are actually spending $100,000,000 a year in a senseless, useless, fruitless attempt to enforce an unenforcible statute."—Gov. Smith.

"This whole depression has been like a snowball going down hill. * * * Of course, the economists and public men and apologists can give all kinds of reasons that led up to it, all the different causes of it and so forth. But what is the use of discussing it? The only value is for the man who gets paid for writing it for the newspapers. He is the only one who can get anything out of the discussion."—Gov. Smith.

"We are not unsportsmanlike when we pass the responsibility for it to where it belongs. * * * Whoever takes credit for producing rain must take responsibility for the drought.'"—Gov. Smith.

"Our Republican friends have claimed an alliance with Providence which made them the dispensers of providential blessings. They have no right to be surprised or wear an air of injured innocence if the disappointment now in the hearts of the American people shows itself in a refusal longer to accept their leadership."—John W. Davis.

"I think I state the truth when I say the Democratic party will stand behind any fair, reasonable and workable plan that will work out the adjustment of foreign debts and reparations. And I believe I am right when I say it will stand behind any plan that provides for the extension of credit at home."—Gov Smith.

"Indeed at the moment I am more concerned with principles than with programs."—John W. Davis.

"The administration plans for the relief of unemployment are indefensible. What did they do? Why, they passed the question along to the States and to the localities, and to private charities. * * * Private charity can go only a certain distance, when the Federal Government must step in."—Gov. Smith.

"Only false prophets will teach men that they are entitled to lean upon the State for support, rather than make the struggle for themselves."—John W. Davis.

"I hope to see the party of Jefferson and of Jackson assume its place as the militant champion of the doctrine of self-government, the very keystone of our governmental arch."—John W. Davis.

"In looking toward Washington for everything, we have been losing that sense of community self-dependence which made us a great nation."—James M. Cox.

"Jefferson recognized that the very base of national life and progress was the self-supporting communities combined into sovereign states."—James M. Cox.

"As to the problem of relief of unemployment, I consider the attitude of the administration to be indefensible, inasmuch as it already has been proven that States, localities and private charities can not cope with it. Cities and localities have exceeded their debt limits and face constantly decreasing revenues. Now we are coming to the end of the rope * * * when the Federal Government must step in."—Gov. Smith.

"Public as well as private economy lies chiefly in doing without the things you want until the time comes when you can afford them."—John W. Davis.

"Neither individuals nor corporations can maintain corporations regardless of their income, and no government enjoys immunities under the laws of sound economics. Business and the citizen have been compelled to make deep sacrifices, and Government must do the same."—James M. Cox.

"I know that what I am going to suggest will, at least in the beginning, be received probably with an unpopular note, and that is an issue of Federal bonds for necessary public works and buildings."—Gov. Smith.

"There is great need for a bond issue for highway construction, because as a matter of fact, the President this year recommended less for highway construction than was appropriated last year. * * * The work can begin at once and I would even go so far as to say it would be all right to build even tunnels and bridges in cities where those cities are located on the main arteries of the Federal highway. Of course this involves Federal credit."—Gov. Smith.

"Government borrowing on a large scale not only perpetuates the extravagance to which it is due, but it diverts capital from productive enterprises, dries up the flow of normal credit and pyramids the burdens that the future will have to meet."—John W. Davis.

"Nothing but a major operation, a balanced budget, will give us a stable recovery in business. * * * May we add, that balance can not be obtained without economies that cut deep. Oppressive taxation will not do it."—James M. Cox.

We point with pride to the fact that the Democratic party is a liberal party. To be a Democrat, one does not have to agree with any other Democrat. Even a Democratic leader does not have to agree with any other Democratic leader—and he seldom does, as evidenced by the statesmanlike utterances of our three former candidates for President embodied in this platform. The liberality of the Democratic party is further evidenced by the fact that leaders and spokesmen for the party take all sides of a question, thereby making it easy for anybody believing anything to be a Democrat and prove his regularity by quoting from the declarations of his party leaders. As evidence of this, we submit to the people the statesmanlike utterance of our next to last candidate for President, who, in discussing the subject of taxation, stated that the Democratic party was against taxing the few for the benefit of the many, and that it is also against taxing the many for the benefit of the few. Also, the equally oracular declaration of our second from last candidate for President, who, in discussing the tariff, stated that whether we are to act independently of other nations in formulating our tariff policy "is one question," while whether we are to cooperate with them in formulating our tariff policy "is another question." We feel sure that practically everybody will agree with one or the other of the viewpoints of both of these gentlemen upon these two important issues.

The Democratic party is a progressive party. It progresses from one paramount issue to another paramount issue from campaign to campaign. We point with pride to the fact that, in the last half century, the Democratic party has never occupied the same position or advocated the same issue in any two successive national campaigns.

The Democratic party is a party of opportunity. Any one can become a leader in the Democratic party. What other party can boast of the presence at a national gathering of three former candidates for President who led their party to defeat? What other party can boast of so many favorite sons in so many States? What other party can boast of so many congressional leaders, holding so many diverse views?

It is with confidence, therefore, that we appeal for the support of the American people, regardless of their opinions on public matters, secure and serene in the knowledge that while they may find some of the statements of some of our leaders very objectionable, they will also find somebody in the party with whom they can agree, for, as so eloquently phrased by our next to the last candidate for President, any Democrat "will find those who agree with him in all things a small and ineffective group."

"Bomb" to Klein Sent by Huston

Former G. O. P. Chairman Explains Canned Heat Tablet Package.

The "bomb," which frightened officials of the Department of Commerce, was sent by Claudius K. Huston, former chairman of the Republican national committee to Dr. Julius Klein, Assistant Secretary of Commerce.

"Whenever I send you a bomb, I'll deliver it in person," wired Mr. Huston to Dr. Klein, explaining that the "bomb" was composed of canned heat tablets, which, Mr. Huston said, was sent to Dr. Klein for his opinion as to their marketability. Mr. Huston sent them at the request of a young man in Chicago.

The bomb caused a scare in the Commerce Department, and, after much shifting about of the package by explosive experts, it was discovered to be a "dud."

DON'T FAIL
To See the
NEW HOMES
Furnished
TRINIDAD AVENUE
Just North of Florida Ave. N.E.
Features include clubroom and gas furnace.
WM. H. SAUNDERS CO.
Dist. 1015

OPEN A CHARGE ACCOUNT
FINE MEN'S WEAR
EISEMAN'S, 7th & F

Warehousemen to Open Convention Wednesday

The National Furniture Warehousemen's Association will hold its twelfth annual meeting, beginning on Wednesday, at the Hotel Mayflower. Sessions are to continue for four days. There are more than 800 members.

An extensive entertainment program has been planned in addition to the business gathering. Clarence A. Aspinwall and Arthur Clarendon Smith are active local members of this national organization. Martin H. Kennelly, of Chicago, the president, will preside over the sessions.

ROOSEVELT MEETS PINCHOT ON RELIEF

Presidential Possibilities Find Problems of Their States Are Similar.

Philadelphia, Jan. 16 (A.P.).—The Democratic Governor of New York and the Republican Governor of Pennsylvania, both possibilities as presidential candidates, met here today and agreed on one thing—their unemployment relief problems are similar.

Gov. Roosevelt, here to attend the wedding of his son, Elliott, to Miss Elizabeth Browning Donner, at Bryn Mawr today, and Gov. Pinchot talked almost an hour in the New York governor's hotel suite.

While they were together on the seventh floor, the lobby of the hotel, filled with New York political leaders with a sprinkling from Pennsylvania, buzzed with speculation as to what it was all about.

Swapped Views on Relief.

"We merely swapped views on unemployment relief legislation," said Gov. Roosevelt after the meeting.

"That's right," said Gov. Pinchot.

All efforts to draw out the New York governor on the question of his candidacy for the Democratic presidential nomination were futile.

He asserted he was not talking politics and he was on a three days' vacation. After attending the wedding and the reception at the home of the bride's parents Gov. Roosevelt returned by automobile to New York.

Problems Found Similar.

On the unemployment problem, Gov. Roosevelt said:

"We have found a common problem in the two States, especially concerning unemployment relief. New York City is in much the same position as Philadelphia. They are having difficulty in borrowing and are cutting their budget. The upState cities have cut their budgets heavily and are now in pretty good shape."

Gov. Pinchot expressed satisfaction over his talk with Gov. Roosevelt.

"We are in accord on most everything," he said. "Conditions are similar in the two States in some respects, but they are very different on the subject of taxation.

Among those who saw Gov. Roosevelt here today were Norman E. Mack, Democratic national committeeman from New York, and Joseph F. Guffey, of Pittsburgh, former Democratic national committeeman from Pennsylvania. Guffey is on record as stating that Gov. Roosevelt will have at least 66 of Pennsylvania's 76 delegates in the national convention."

Ford Motor Begins Work on '32 Autos

Prospects of 75,000 Being Employed Announced by Company.

Detroit, Mich., Jan. 16 (A.P.).—Improvement in employment conditions in the automobile industry is reported in today's issue of the Michigan Manufacturer and Financial Record, which says the Ford Motor Co. has begun production of its 1932 four-cylinder models and stepped its employment rolls up to more than 50,000 workers.

Volume production of new models, it says, may not get fully under way until late in February or early in March, with the prospect that some 75,000 will be on the pay rolls by the time the reported new V-8 is in production. It continues:

"Gossip in automobiles circles is that the V-8 is an assured thing and that the bodies for both the four and eight will be three inches longer in wheelbase. A V-type radiator, slanting windshield, some form of engine cushioning to produce the effect of floating power, an automatic clutch and possibly some development of free wheeling are expected in the new Ford lines."

Dry Agents Confiscate Two Large Prewar Bars

Hoboken, N. J., Jan. 16 (U.P.).—Amid the jeers and cat calls of onlookers, prohibition agents today carried the longest bar in the State of New Jersey out of a raided speakeasy to a Government warehouse.

The bar, 75 feet long, had survived twelve years of prohibition. In another raid, the agents captured another preprohibition bar, this one 60 feet long. It was also confiscated.

Alfonso Visits Ill Daughter.

Paris, Jan. 16 (U.P.).—King Alfonso, accompanied by the Duke of Miranda, left for Murren, Switzerland, tonight to be at the bedside of Alfonso's daughter, the Infanta Christina, who has a severe cold complicated by a threat of double pneumonia.

Increased Court Power Urged.

New Haven, Conn., Jan. 16 (A.P.).—Increased authority for courts to deny bankruptcy discharges was recommended today by Prof. William O. Douglas of Yale Law School on the basis of a survey of 1,500 New Jersey and Boston bankrupts.

WRECKING

Entire block, consisting of hotels, office buildings, etc.—6th, 7th, Pa. Avenue to Constitution Avenue. Also Entire Residential Block, Maryland Avenue, From 3rd to 4½ St. S.W.

3,000,000 BRICK $5.00 Per Thous.

1,000,000 Feet LUMBER $10 Per Thous.

Structural Steel 1c a Pound

PLUMBING, Including Tubs, Toilets, Etc.

Complete HEATING PLANTS, Including Boilers, Radiators, Etc.

Windows and Doors in ALL Sizes

Fire Escapes, Electric Elevators

Complete smoke house equipment, built-in ice boxes, electric passenger and freight elevators, exhaust fans.
Electrical Fixtures and Wiring—Store Fronts—Plate Glass.
All Kinds of Interior Trim, Metal Ceiling, Etc., Etc.
Soil Pipe, Also Steam and Water, in All Lengths and Sizes.
Many other bargains in seasoned building materials—exceptional opportunity to save money.

American Wrecking Co.
NAt. 7988 640 Pa. Avenue N.W. Salesmen on Premises.

ALFALFA CLUB FETE FEATURED BY GAYETY

Men Prominent in National and Civic Affairs Attend Annual Dinner.

Merrymaking was the order of the evening last night when the Alfalfa Club, composed of men prominent in affairs of Washington and the Nation, held its annual dinner at the Willard Hotel.

Officers of the club are Walter I. McCoy, former chief justice of the District Supreme Court, president; Senator Key Pittman, of Nevada, first vice president; Rear Admiral Cary T. Grayson, second vice president; Charles Porterfield Light, secretary-treasurer; William Payne Meredith, sergeant-at-arms, and George H. O'Connor, water boy.

The committee on entertainment was headed by E. J. Walsh and was composed of Thomas W. Brahany, Tom Connally, Levi Cooke, Andrew J. Cummings, J. Harry Cunningham, Charles D. Drayton, Frederick East, J. Fred Essary, Henry Hall, Pat Harrison, Joseph H. Himes, Frank S. Hight, Frank J. Hogan, Matt E. Horne, Thomas P. Littlepage, William J. McNally, William P. Meredith, George H. Moses, Daniel J. O'Brien, George H. O'Connor, Edgar C. Snyder, Joseph P. Tumulty.

Guests invited and members were:

A-B-C-D.

Dean G. Acheson, Eugene E. Ailes, Richard Aldrich, Winthrop W. Aldrich, Sidney Alexander, Senor Dr. Don Horatio Alfaro, George E. Allen, Paul H. Alling, Chandler P. Anderson, Matthew Armstrong, Richard Arnold, Clarence A. Aspinwall, H. Leslie Atlass, Ralph L. Atlass, F. Glord Awalt.

Harry Bacharach, Isaac Bacharach, Robert L. Bacon, Bruce Baird, Charles H. Baker, Gibbs L. Baker, Carroll L. Beedy, Dr. Edwin B. Behrend, Robert S. Belknap, John G. Bell, Ulric Bell, Ira E. Bennett, Robert Rood Bennett, William H. Berri, Clifford K. Berryman, George T. Bishop, Wilbur H. Bladen, Oscar E. Bland, Sol Bloom, Stuart O. Blythe, John W. Boehne, Jr., Rolfe E. Boling, Chester C. Bolton, Thomas P. Bones, Joel T. Boone, Fenton W. Booth, Robert J. Bourke, John F. M. Bowie, Thomas E. Brack, Thomas W. Brahany, Dr. Paris E. Brenzle, William W. Bride, Fred A. Britten, Frederick H. Brooke, Harry J. Brown, Thad H. Brown, Edward Bruce, John Stewart Bryan, Gene Buck, Walker S. Buel, Robert J. Bulkley, William J. Bulow, David Burhan, Dr. John W. Burke, W. Ebeu Burnside, H. Ralph Burton, Harry C. Butcher, James F. Byrnes, Joseph W. Byrns.

R. Jan Bicker Caarten, Irving Caeser, Morris Cafritz, Dr. James A. Cahill, jr., Robert F. Cahill, Daniel J. Callahan, Michael F. Calan, Dr. George W. Calver, John W. Calvert, Harry C. Canfield, John F. Carew, Robert D. Carey, Amon G. Carter, George H. Carter, Virgil Chapman, Enoch A. Chase, Juan B. Chevalier, George Bowie Chipman, Wallace W. Chiswell, George B. Christian, jr., Dwight Clark, Edward T. Clark, John Baldwin Cochran, Philip O. Coffin, Frank J. Coleman, James W. Collier, James E. Colliflower, Col. W. A. Colston, Tom Connally, Levi Cooke, Royal S. Copeland, Karl W. Corby, William B. Corby, John J. Cornwell, J. Harry Covington, Henry D. Crampton, Lou E. Crandall, Charles R. Crisp, D. Richard Crissinger, John F. Crosby, Capt. Elmer E. Crowley, Dr. Jerome F. Crowley, Andrew J. Cummings, J. Harry Cunningham, J. Max Cunningham.

George P. Darrow, Robert C. Davis, Cecil B. Dickson, Clarence C. Dill, James R. Dinver, William H. Donovan, Charles A. Douglas, Lewis W. Douglas, Charles D. Drayton, George Thomas Dunlop, Leonidas C. Dyer.

E—F—G—H.

William J. Eagan, James S. Easby-Smith, Frederick East, Frank H. Edmonds, John H. Edwards, James A. Emery, Richard P. Ernest, J. Fred Essary.

Carter Field, Roy G. Finch, Edward C. Finney, Harvey S. Firestone, jr., Franklin L. Fisher, Donald Flamm, Robert V. Fleming, Isaac M. Foster, Arthur M. Free.

Edwin W. Gableman, John Nance Garner, Finis J. Garrett, Ulrich J. Gendron, Thomas O. Gheen, Edward C. Gibbs, Malcolm G. Gibbs, Clinton W. Gilbert, Thomas A. Gillis, Barnard F. Gimbel, Vincenzo di Girolamo, Christian J. Gockeler, Mark L. Goodwin, Peyton Gordon, Edward Wheeler Gogs, Edwin C. Graham, Cary T. Grayson, Thomas E. Green, Dr. Louis S. Greene, William H. Grimes, Dr. Gilbert H. Grosvenor, Melville Belle Grosvenor, Charles S. Groves, John W. Guider, Charles G. Guth.

Henry Hall, John Fontaine Hall, William P. Hamm, Clarence E. Hancock, John H. Hanna, Dwight Leroy Harris, George W. Harris, Floyd R. Harrison, Pat Harrison, Willard L. Hart, Nelson T. Hartson, Harry B. Hawes, Charles S. Hayden, Jay G. Hayden, William W. Heyes, Charles O. Heston, Ferry K. Heath, Bernard Heffernan, Robert D. Heinl, Dr. Joseph M. Heller, Lawrence J. Heller, George R. Hemenway, J. Thilman Hendrick, William B. Hibbs, Frank S. Hight, George G. Hill, Joseph H. Himes, Dr. P. L. Hodges, Frank J. Hogan, John B. Hollister, George R. Holmes, Charles E. Hood, Edward M. Horne, Matt E. Horne, William E. Horton, Hilleary G. Hoskinson, Beale R. Howard, George Adams Howard, Raymond Hubbell, Reginald S. Huidekoper, Harry E. Hull, William E. Humphrey, Edmund Pendleton Hunter, W. W. Husband, George W. Hutchison, Richard W. Hynson.

I—J—K—L—M.

Merritte W. Ireland.

Walter G. Jackson, Walter B. Jarvis, Enoch L. Johnson, Warren P. Johnson, Pyke Johnson, Royal C. Johnson, Edmund L. Jones.

Dr. Harry M. Kaufman, John C. Keane, Dr. J. Thos. Kelly, jr., John A. Kennedy, Frank R. Kent, J. Miller Kenyon, Jerome F. Kern, Richard M. Kleberg, Harold Knutson, Oliver Owen Kuhn.

Harold A. Lafount, John Oliver LaGorce, Fiorello H. LaGuardia, Clifford Lanham, William E. Leahy, Harry J. Lebherz, Ralph W. Lee, Edgar K. Legg, jr., Rudolf Leitner, Charles P. Light, G. Gould Lincoln, John M. Littlepage, Thomas P. Littlepage, Andrew D. Loffler, Charles Colfax Long, Daniel Caldwell Long, Phillip G. Loucks, Oscar R. Luhring, Charles F. Lynch, David Lynn.

Henry P. McCain, Malcolm S. McConihe, Walter Irving McCoy, John McDuffie, Paul J. McGahan, George B. McGinty, Dallas D. L. McGrew, Frederick D. McKenney, Thomas W. McKnew, William J. McNally, Charles L. McNary, Marshall McNeil, John A. MacDonald, Thomas H. MacDonald, Albert R. Mackenzie, Arthur J. Mackey, Joseph T. Mackey, Wayland W. Magee, Carl F. Mapes, William C. Marrow, John Marshall, Charles H. Martin, Joseph W. Martin, jr., Julian H. Mason, Charles H. Mathews, jr., Lowell Mellett, William Payne Meredith, Eugene Meyer, jr., Earl C. Michener, Maury Middleton, Watson B. Miller, Charles E. Mitchell, William M. Mooney, Daniel L. Moorman, Charles P. T. Moran, Howard Moran, Dr. William A. Morgan, Frank P. Morse, H. Tudor Morsell, Grayson M-P. Murphy, James S. Murray, Jefferson Myers.

N—O—P—Q—R.

J. Gilbert Nettleton, Avon M. Nevius, Fleming Newbold, Walter H. Newton, William Nuller, Claudian B. Nothrop.

John Lord O'Brian, Clarence A. O'Brien, Daniel J. O'Brien, Robert Lincoln O'Brien, George H. O'Connor, Kenneth O'Connor, Benjamin Ourisman.

Frederick J. Paff, Earl L. Packer, Frank C. Page, Chesley R. Palmer, Julius Pannen, John E. Parker, John B. Parrish, Roscoe C. Patterson, Frederick H. Payne, Lewis A. Payne.

William E. Pearson, Stanton C. Peelle, Nelson E. Perin, Frank M. Perley, Dr. Benjamin C. Perry, Mason Peters, Walter J. Peterson, Julius I. Peyser, Arthur J. Phelan, Key Pittman, John W. Pole, Byron Price, Sydney R. Prince, J. Chauncey Pugh, Fred S. Purnell.

Robert E. Quirk.

Samuel Rayburn, William F. Raymond, Algernon P. Reeves, Leon H. Reid, Sidney H. Reizenstein, Dr. Franklin W. Rice, Emerson L. Richards, Hamilton C. Rickaby, Andrew D. Ring, Warren Delano Robbins, Bertram H. Roberts, Bernard Robinson, Ira E. Robinson, Joseph T. Robinson, Samuel M. Robinson, Rear Admiral George H. Rock, William A. Rodenberg, William Ridgway Rodenberg, L. C. Rodino, Charles G. Ross, Waguih Rostum, S. L. Rothstein, Horace D. Rouzer, Henry C. Rowland, John F. Royal, Charles B. Russ, Hal L. Rust, jr., the Right Rev. James H. Ryan, John Ryan.

S—T—V—W—Y—Z.

Leo Sack, Joseph I. Saks, Everett Sanders, John Saul, Hugh Saum, Thomas F. Scott, Marshall D. Sedam, Francis Selberling, Henry L. Sexton, C. Melvin Sharpe, Swagar Sherley, Thomas R. Shipp, Arthur J. Sinnott, William C. Sipple, jr., Charles P. Sisson, C. Bascom Slemp, W. N. Smelzer, Alan B. Smith, Bernard E. Smith, John Lewis Smith, Joseph L. Smith, Ralph E. Smith, William Wolff Smith, Perry L. Smithers, Bertrand H. Snell, Edgar C. Snyder, Homer F. Snyder, Peter Frederick Snyder, Hugh MacLellan Southgate, William W. Spaid, Oley Speaks, Paul D. P. Spearman, Henry Benning Spencer, David S. Stanley, William D. H. Starbuck, Edwin C. Steffe, H. B. Stewart, Frederick Stohlman, George T. Stormont, Dr. Howard P. Strine, Merk Sullivan, Jesse L. Suter, Eugene O. Sykes.

Sidney P. Taliaferro, William H. Taylor, Thomas Day Thacher, Edwin P. Thayer, Corcoran Thom, Corcoran Thom, jr., Charles M. Thomas, Dr. Edward P. Thomas, Francis D. Thomas, Huston Thompson, Merle Thorpe, John Quillin Tilson, Bascom N. Timmons, Lewis Titus, Charles H. Tompkins, John B. Trevor, Ray T. Tucker, Walter R. Tuckerman, Joseph P. Tumulty, James J. Tunney, James H. Turner.

George O. Vass, John H. Vincent, Harry Viner.

Robert F. Wagner, Curtis Walker, John C. Walker, Wilmer J. Waller, Edwin J. Walsh, Richard T. Walsh, Brainerd H. Warner, jr., Charles Warren, Lindsay C. Warren, Robert Watson, H. M. Wells, George S. West, Henry Litchfield West, Burton K. Wheeler, Carl H. White, Francis White, Arthur Lee Willard, A. Rea Williams, E. M. Williams, Thomas S. Williams, Sydney B. Williamson, George H. Wilson, Lloyd B. Wilson, Philip St. Julien Wilson, Samuel Z. Winslow, Lewis Wood, Waddy B. Wood, Will B. Wood, James L. Wright, C. Cecil Wrehe, Adam M. Wyant, William F. Wiley, Frederick S. Wynn, Paul C. Yates, W. B. Young, Robert A. Zachary.

Science's Search for Oils

By H. G. WELLS

IT would be an interesting special study to trace the progressive introduction of animal and vegetable substances to industrial use. Leaving the ore heaps and chemical works behind us, we should carry out our survey to the open, to the plantations and forests and wildernesses, where the "first state" of our substances is to be found. Some day we shall have precise estimates of the wild wastage of fine timbers that has gone on, and industrious students will have put in order the records of the modern search for fibers and paper, pulps and vegetables and animal oils. A history of materials, if it is to be complete, must also pursue the fur trapper and tell of fur farms and of the tragedy of sealing. How far is man killing off the whale and the ivory animals? There have been very hideous massacres of penguins for oil; it is a particularly moving story of waste and cruelty.

* * * *

There is an interesting story behind this vehement search for animal and vegetable oils. Fifty years ago the chief demand for such oils came from the soap industry. Nobody thought of eating them or could have eaten them.

Soap is essentially a sodium or potassium salt of a fatty acid. The fatty acids are present in animals and plants in combination with glycerine. When these glycerides are treated with caustic soda or caustic potash the soda or potash displaces the glycerine, and soap is the product.

* * * *

TALLOW, obtained by boiling animal fat, was used for centuries for soap-making as well as for candles. Palm oil from Africa and olive oil from the Mediterranean region were employed for the choicer toilet soaps. And of these oils there was enough and to spare, until margarine became an article of manufacture. Margarine, however, is also made from animal oil, vegetable oil, or mixed oils. The principal raw materials are the oils of the coconut palm kernel, cottonseed, soya bean, or other plant products, and the fatty tissues of the caul and kidneys of cattle. These ingredients are mixed with skim milk which has been pasteurized and inoculated with lactic acid forming bacilli to make margarine. Most people over 50 can remember the introduction of this new synthetic and cheaper rival to butter and recall the prejudice it aroused.

* * * *

Now the manufacturer of margarine soon outbid the soap-boiler for the better qualities of oils and fats. A scarcity arose, more particularly of the harder oils or fats. The difference between soft (fluent) oils and hard oils or fats is as a rule a difference in the amount of hydrogen they contain. The former have less hydrogen than the latter. It was the hard fats the margarine makers and the soap makers wanted and struggled to obtain.

The chemist in his laboratory at that time could produce a hard fat from an oil by the addition of hydrogen. But his processes were difficult to carry out on a commercial scale. The problem was solved finally by employing a general reaction discovered by Sebatier and Senderens. They passed hydrogen through the fat heated to a temperature of 140 degrees C. to 200 degrees C. in the presence of a finely divided metal such as nickel. Not only did this harden the oil, but it deodorized it. So suddenly not only were soft oils turned to hard, but whale and fish oils, which formerly had had a limited utility owing to their objectionable smell, were brought to the aid of the soap-boiler and butterman. The balance of supply was restored, and the quantity available was enormously extended. Today whale oil can not only be used for soap, but also for margarine, salad oil and other articles of food. So black olives lie wasting now in the olive orchards of Provence, while native labor gathers the material for the world's salad oil in the East Indies and the African forests, and the whalers of the Southern seas supplement their efforts.

* * * *

WHILE the invention of margarine captured a great supply of hitherto unassimilable oils and fats for food purposes, the story of milk products shows us the reverse process of utilizing a periodically excessive supply of nutritive material for industrial processes. Milk has a constituent called casein. It is an albuminous substance similar to the white of egg. It is the curd which is precipitated when rennet or a dilute acid is added to milk, or when milk sours naturally. When dried it forms a white powder, and of this powder about 10,000 tons are now produced annually in the United States alone.

The buttermilk or skim milk from which it is obtained has a limited value as a food for domestic animals. But the white powder is used in confectionery and certain manfactured foods, in cosmetics and ointments, as an adhesive material for glass, china, paper, wood and other substances, in printing and sizing cotton fabrics, for waterproofing paper and for making distempters.

* * * *

When the dried powder is compressed and then hardened by soaking in a solution of formaldehyde it can be machined and polished. Alone or mixed with various filling materials or coloring matter, this molded and indurated material imitates ivory, horn, bone, tortoise-shell, amber, ebony and ornamental minerals like malachite. It is fashioned into toilet trinkets, inkstands, cigarette holders, the handles of cutlery, brushes, and umbrellas and scores of other articles. The coloring and translucency of many of these things are exquisite. How many people realize that the manicure set and the morning milk have a common origin?

(Copyright, 1932.)

Wilbur Foresees More Stable U. S.

Urges Courageous Attitude Before New Jersey's Young Republicans.

Atlantic City, Jan. 16 (A.P.).—A prediction that the United States would come through the business slump "sounder and clearer headed" was made here tonight by Secretary Wilbur, of the Interior Department.

Urging a courageous attitude toward difficulties, he said in an address before the Young Republicans of New Jersey, that he had been impressed with the difference in spirit between the present period and war times.

Both were seasons of intense emotional stress, he added, but the feeling now has turned into "fear, suspicion, back-biting and selfishness. * * * Washington has become the wailing wall of a whole nation."

Fire Routs "New Yorker" Guests.

New York, Jan. 16 (A.P.).—More than a hundred guests were routed from their slumbers early today when fire was discovered in a room on the thirty-eighth floor of the Hotel New Yorker. Hotel employes, reinforced by city firemen, confined the flames to the one room.

TUBERCULOSIS CURE PROGRESS REVEALED

Mrs. Grant Describes Reserach in Laboratories to Find Specific.

Progress of American biochemists and laboratory workers in their efforts toward finding a method to prevent the growth of the tubercle in the human body with the ultimate object of a specific for tuberculosis, were described in a radio talk yesterday by Mrs. Ernest R. Grant, president of the District of Columbia Association for the Prevention of Tuberculosis.

The work has been going on some time, Mrs. Grant said, under the supervision of Dr. William Charles White, of this city, chairman of the medical research committee of the National Tuberculosis Association. Scientists and laboratories of a number of large universities and equipment of several great research foundations have been thrown into the project.

Mrs. Grant sketched the general lines the efforts of the scientists had taken. She told how special media was prepared in gallon jars for the growth of the tuberculosis germs. A number of 5-pound cakes of the living micro-organisms were made ready and sent to the Sterling Laboratory at Yale University for analysis and study.

Then, the speaker went on, at the laboratories of Chicago University the tubercle bacillus itself was separated into its ten to twelve component parts. This was regarded as an important step—the cataloguing of the various constituents of the germ.

Mrs. Grant told how Dr Florence R. Sabin, of the Rockefeller Institute, established that the vulnerable place in the human system for the tubercular germ is a cell known as the "monocyte." Failing to ally itself with the latter cell, a tubercle bacillus lodging in the system will go unnourished and die, she said.

Workers in the move to find a tuberculosis cure are now concentrating on a method to break the alliance—when formed—between the tubercle bacillus and the monocyte cell When this has been accomplished, Mrs. Grant said, it is believed that a monumental step will have been made in the fight against the dread disease.

Pan-American Work Federation Topic

Mrs. Elmer O. Leatherwood, of the general federation, originator and organizer of Pan-American work, will be the speaker over Station WJSV tomorrow morning at 10:30 o'clock on the program sponsored by the federation. "Pan-American Scholarship" will be the subject of the talk. Mrs. Ralph Wilson, contralto soloist, will give a group of selections, and her daughter will give a reading. Mrs. Grattan Kerans will announce.

The program "Among Women" which has been presented on Tuesday mornings has been changed and will now be heard over Station WMAL each Friday morning at 10:45 o'clock. Miss Louise McGuire, of the Catholic School of Social Service will be the speaker. "Social Service as a Profession" will be the subject of the talk. Mrs. H. M. Hunter will announce.

Percy Mackaye, Dramatist, Will Lecture at Arts Club

Washington Folk-Masque Author to Explain Its Background.

By SUSAN HUNTER WALKER.

Percy Mackaye, dramatist and poet, builder of American masques and pageants and employed by the Government to prepare the American folk-masque of George Washington, "Wakefield," which is to be produced here during the Washington Bicentennial, will be the guest of honor and speaker at the Arts Club next Thursday evening.

Mr. Mackaye will tell and read in dialect from his own folk tales of the Kentucky mountains, which he has been collecting and publishing during studies covering fifteen years. In his opinion these tales preserve the indigenous folk-spirit of America, one of its most precious possessions, providing a local background for its traditions and legends, as well as contributing to its present-day greatness. In his talk he will bind this idea up with his forthcoming masque and its connection with the folk-life of America.

PERCY MACKAYE.

In his "Wakefield," Mr. Mackaye makes his approach to Washington as an indigenous product of the American soil. He believes that Washington was what he was because he came out of the soil of his native State—the precious soil of Wakefield, which gave his country its greatest folk-hero. In his masque the author has sought to give the folk-spirit of America a "local habitation and a name," endeavoring to conjure to Americans, in the name of "Wakefield," the image of Washington as the mere sound of Stratford-on-Avon conjures to Englishmen the image of Shakespeare.

This bringing to the front Washington's birthright as a man born out of the soil, who spent his earlier years close to the soil; who loved the soil and nurtured his early thoughts and philosophies close to the soil, Percy Mackaye believes to be an approach hitherto ignored. Washington is generally represented as covered by a panoply of outside grandeur and unapproachable aloofness. This simpler presentation, he believes, is significant because it relates to all American life as well as to the most important development in the life of George Washington.

House Vote Near On Utilities Quiz

Approved by Committee, Decision Due Soon on $100,000 Inquiry.

(Associated Press.)

The House will decide this week whether it wants to spend $100,000 to find out who owns the public utilities of the country. The rules commitee yesterday approved the Rayburn resolution for a study of the utilities, particularly holding companies. As a result, the measure will be presented to the House for action soon after the Agriculture Department appropriation bill is passed.

If the resolution is adopted, Chairman Rayburn, of the House interstate and foreign commerce committee, told the rules group it will permit a thorough study of all public utility concerns, including oil and gas pipe lines, telegraph and telephone, light and power and bus lines.

He estimated the investigation would require eleven months and cost $100,000 or less.

Charging Glass in Drink, Man Sues for $15,000

Howard E. Alley, 5320 Eighth street northwest, yesterday brought suit for $15,000 against the Orange Crush Bottling Co., 1073 Thirty-first street northwest, for injuries he claims he suffered in September when he bought a bottle of the company's soft drink and swallowed several pieces of glass.

Through attorneys Welch, Daily and Welch, Mr. Alley said that he went to Haines Service Station, 6503 Georgia avenue northwest, where he bought a bottle of a drink put out by the defendants. In that bottle, he said, there were several pieces of glass, which he, in drinking the contents, swallowed. His stomach has been permanently damaged, the suit claims.

Bill Would Restore OustedMidshipmen

Walsh Thinks Youths Who Took Girls to Hall Are Punished Enough.

(Associated Press.)

Two Annapolis midshipmen dismissed in July, 1930, for taking two girls into the Naval Academy Mess Hall would be reinstated under a bill introduced yesterday by Senator Walsh (Democrat), Massachusetts. An identical measure passed the Senate last year, but was not acted upon by the House.

The young men are Lawrence L. Myatt, of Quincy, Mass., now at Massachusetts Institute of Technology, and Miller S. Burgin, apointed to the Academy from Texas and now a senior at Georgia Tech.

Walsh said he thought they had been punished enough. He said their offense was not "a new violation of the rules" and contended naval authorities had chosen to "make an example of them." The young women who entered the hall were garbed in the uniform of midshipmen.

Paramount Producer Marries Sharon Lynn

Yuma, Ariz., Jan. 16 (A.P.).—Benjamin Glazer, associate producer at Paramount studios, and Sharon Lynn, actress, were married in the superior courtrooms today shortly after their arrival from Los Angeles by airplane.

Earl A. Freeman, Yuma's marrying justice of the peace, officiated, with Mr. and Mrs. Cedric Gibbons as witnesses. Mrs. Gibbons is known on the screen as Dolores del Rio.

Charles Dickens' Son Is 83.

London, Jan. 16 (A.P.).—Sir Henry Fielding Dickens, only son of Charles Dickens, the novelist, spent his 83d birthday today at his post of common sergeant of the City of London, an ancient magisterial position.

The terms of Morris Plan Loans are simple and practical—it is not necessary to have had an account at this Bank to borrow.

For each $120 borrowed you agree to deposit $10 a month in an account, the proceeds of which may be used to cancel the note when due. Deposits may be made on a weekly, semi-monthly or monthly basis as you prefer.

Amt. of Note	Monthly Deposit for 12 Months
$120	$10
$180	$15
$240	$20
$300	$25
$360	$30
$540	$45
$1,200	$100
$6,000	$500

Loans are passed on within a day or two after filing application—with few exceptions.

MORRIS PLAN notes are usually made for 1 year, though they may be for any period of from 3 to 12 months.

Morris Plan Bank

Under Supervision U. S. Treasury

1408 H Street Northwest

Capital & Surplus, $250,000

There's no excuse for wearing impractical shoes now that our

ENNA JETTICK 1932 SHOES

Combine Chic and Comfort

You who have only known the comfort of Enna Jettick shoes have a surprise in store for you! The new ones are much lighter in weight and daintier in appearance. Really smart versions of the opera, strap and 3-eyelet oxford tie. 3 to 12, AAAAA to EEE.

$5 $6

Shoe Dept.—Main Floor.

THE HECHT CO.

F Street at Seventh NAtional 5100

We've got the right thing to overcome that Mid-Winter letdown in your home

Bright, Crisp, New CURTAINS

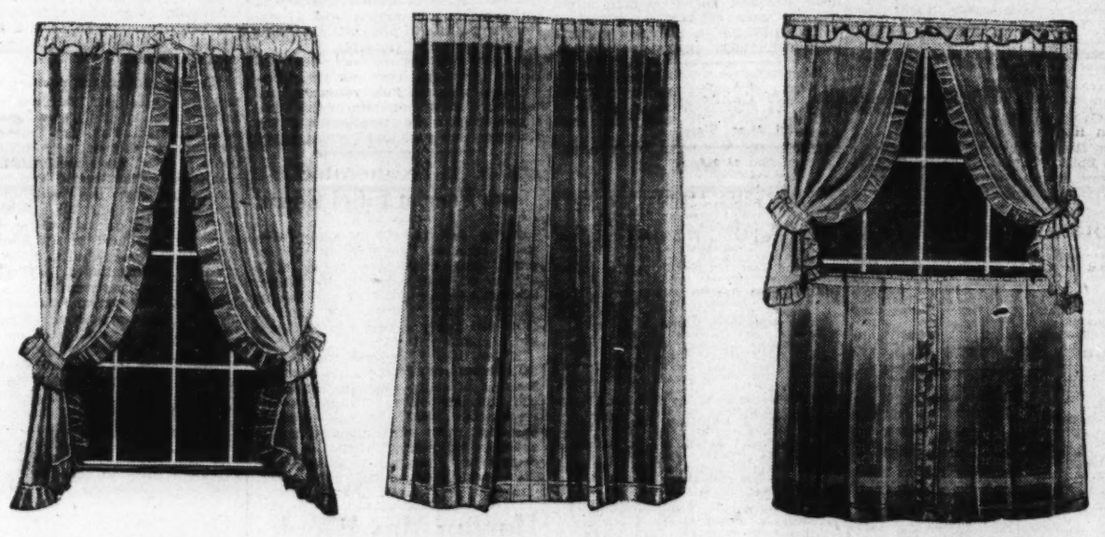

Point d'esprit Curtains; with large ruffles, in ivory and ecru tints.

Plain Marquisette Curtains; with 36-inch sides, finished with lovely ruffles.

Tailored Marquisette Curtains; ivory and ecru tones.

79c

Spanish Net Curtains; a smart weave, new at this price. Tailored style.

Six-Piece Kitchen Sets; pair of upper and lower curtains, with matching tie-backs; in green, blue and gold trimmed.

Sixth Floor—The Hecht Co.

New Sunfast and Washable

36-Inch Printed Irish Linen

59c yd.

Two patterns exclusive with us . . . French Floral and Jacobean. Printed on tan, green and rust backgrounds.

Sixth Floor—The Hecht Co.

Special! 36-inch Reversible

Warp Print Cretonnes

25c yd.

The same quality sold last spring for 39c a yard. Both sides are alike. A dozen gay, new patterns to select from.

Sixth Floor—The Hecht Co.

Free Parking While You Shop Here—E Street Bet. 6th and 7th

THE HECHT CO.

F Street at Seventh NAtional 5100

REV. G. L. COYLE DIES WHILE IN NEW YORK

Georgeton University Professor Was Raising Funds for Research.

The Rev. George L. Coyle, S. J., professor and head of the department of chemistry at Georgetown University, died yesterday afternoon in New York City, it was learned last night. He had left Washington on a tour of various cities for the purpose of raising funds for the enlargement of the Institute of Chemo-Medical Research which he founded at Georgetown a year ago.

The Rev. Coyle was 62 years old. University officials were not aware of the cause of his sudden death last night. For several years Father Coyle concentrated his efforts on the raising of an endowment for the research institute in connection with the university medical school. Through the American Chemical Society he realized the beginning of such an institute at Georgetown. He was made director.

Research in Cancer.

Since February a year ago scientists at the institute have been at work conducting diagnostic tests of cancer and kidney degeneration. The results of the experiment will soon be made public.

It was for the object of securing a larger endowment that Father Coyle again renewed his contacts with leading industrialists and scientific organizations throughout the country.

Father Coyle was born in Philadelphia, Pa. After taking his bachelor of arts degree in that city, he joined the Jesuit order and obtained the degree of doctor of philosophy in the order's house of study at Woodstock, Md. He took advanced studies at Gottingen, Germany and at Georgetown.

Studied Heart Drugs.

In 1923 he joined the faculty of Georgetown, where he specialized in the study of heart stimulating drugs. He was counselor of the American Chemical Society from 1919 to 1923 and a member of its research council since 1925. He was also active in the affairs of Franklin Institute of Philadelphia and the American Association of University Professors.

Funeral services will be held at the University on Tuesday, it was announced.

Gen. Collins' Wife Expires in Hospital

Burial to Be Held Tomorrow in Cemetery at Arlington.

Mrs. Margaret Van Horn Collins, wife of Brig. Gen. Edward T. Collins, commander of the Sixteenth Brigade, United States Army, died early yesterday at Walter Reed Hospital after a long illness.

Mrs. Collins lived at 2400 Sixteenth street. Besides her husband, she is survived by two daughters, Miss Margaret Katherine Collins, of Washington, and Mrs. Allison J. Barnett, of Fort Leavenworth, Kans.; and two brothers, Col. Robert O. Van Horn, of Berkeley, Calif., and Lieut. Col. James H. Van Horn, of Washington.

After funeral services at St. Margaret's Episcopal Church at 11 o'clock tomorrow morning, Mrs. Collings will be buried in Arlington Cemetery.

Capital Man Ends His Life in Florida

Ludwig Leon Hauger, 50, Found Dead at Miami in Gas-Filled Room.

Special to The Washington Post.

Miami, Fla., Jan. 16.—Leaving a note to police saying his wife would blame the other woman, but the fault was all his own, Ludwig Leon Hauger, 50, Washington, D. C., visitor, and former Washington restaurant operator, committed suicide by gas here today.

Hauger's note said he came to Miami ten days ago to forget his trouble, but that he had been robbed of most of his money. He asked that his body be cremated, and that his neatly packed suitcases be sent to his wife at 2000 H street northwest, Washington.

Occupants of the house noted heavy odor of gas and called police, who found Hauger with the gas tube in his mouth. He had been dead several hours.

Drive for Membership By Wet Group to Open

The District branch of the Women's Organization for National Prohibition Reform will conduct a membership drive this week. The campaign will be inaugurated Tuesday in the headquarters at 709 Fourteenth street northwest, under leadership of Mrs. Frederick R. Solger, chairman of the membership committee.

An interesting program, open to the public, at 12:30 Tuesday afternoon, will officially open the drive. Talks will be given by Senator Hiram Bingham, of Connecticut, and other prominent congressional leaders. A film showing phases of the organization's work will be presented.

Chileans Want Loans Investigated.

Santiago, Chile, Jan. 16 (U.P.).—The government has sent instructions to its ambassador in Washington to request the Senate finance committee, now investigating foreign loans, to investigate Chilean loans in order to discover if commissions were paid Chilean officials to obtain their assistance in securing the business.

Graham B. Nichol Buried at Oak Hill

President of Press Club Pays Tribute to Veteran News Man.

Graham B. Nichol, veteran Washington newspaperman, who died Thursday at Garfield Hospital at the age of 56 years, was buried yesterday afternoon at Oak Hill Cemetery. Services were held at All Souls' Memorial Episcopal Church.

Eugene S. Leggett, president of the National Press Club, issued a statement yesterday in which he said:

"The National Press Club owes a debt of gratitude to Mr. Nichol, for he was one of the principal organizers of the club 23 years ago. In 1908 when 32 newspapermen gathered to discuss the possibilities of a club, 'Nick' was appointed chairman of the organization.

"Since that time he has been a leader of the club. He has given much time and much effort to further the club's interests. He has been a hard worker, a loyal club member and his death is a great loss to all of us.

"Everybody in the Press Club knew and liked 'Nick.' He was admired and respected. In his death, the Press Club loses one of its most active members and workers."

DR. WALKER'S RITES WILL BE TOMORROW

Noted Surgeon, Victim of Fever, Will Be Buried at Rock Creek.

Funeral services for Dr. Reginald R. Walker, prominent surgeon, who died Friday after a five weeks' illness with typhoid fever, will be held tomorrow afternoon at 2 o'clock at the summer home on River road near Burning Tree Golf Club, where he died. The Rev. Stanley Litzsinger, of Baltimore, Md., will officiate. Burial will be in Rock Creek Cemetery.

Dr. Walker was born in Washington, the son of Redford W. and Phoebe Walker, and received his early education in local public schools. He was graduated from Georgetown University Medical School in 1900 and studied in Vienna, Austria, hospitals prior to coming to Washington to begin practice about 25 years ago. He was a member of the medical boards of Episcopal Eye, Ear, Nose and Throat Hospital, Children's Hospital and of the Veterans' Administration diagnostic clinic at Mount Alto Hospital and had served as a lieutenant in the Navy during the World War.

He was a member of the Washington Medical and Surgical Society, District Medical Society, American College of Surgeons, American Oto Laryngological, American Medical Association, Galen Hypocrates Medical Society, Virginia Medical Society and other professional bodies. He also was a member of the Blue Ridge and Greenwich Rod and Gun Clubs, Chevy Chase Country Club, Racquet Club and Metropolitan Club.

Surviving are the widow, Mrs. Jennie Walker; two sisters, Mrs. Lillian Todd and Miss Blanche Walker, of Baltimore, and a brother, W. H. Walker, local real estate dealer.

Jobs Group Urged To Aid Transients

Commissioners Ask Relief of Nonresidents Along With Local Needy.

The District Commitee on Employment has been advised by the District Commissioners to devise means of meeting the problem of caring for transients out of work as well as residents, though preference should obviously be given to the latter. This is the keynote of eight principles set forth by the Commissioners.

The suggestions also advise the committee to cooperate with all Federal and other District agencies which are concerned with unemployment and to avoid any duplications of work. The Commissioners also approved the cooperation of the body with the Community Chest.

Statistics announced by the committee yesterday reveal that 10,726 men have been put to work since November 1, last, and that they have been paid $44,585. Of this number 6,667 were given temporary jobs in the committee's woodyard. A total of 2,613 men were given jobs with the District Government and paid $25,596 by the committee, and another 1,446 were given Federal employment and paid $14,494.

Two groups of women, numbering 305, were given 1,089 days' work and were paid $2,749. Of this number 181 were employed by the District, while 124 were assigned to jobs by cooperation of the Junior League.

MRS. NELLIE SMITH'S RITES

Victim of Gas Stove Accident Will Be Buried in Maryland.

Funeral services for Mrs. Nellie E. Smith, 70 years old, who was fatally burned when her clothes became ignited from a gas stove in her home at 800 A street southeast, Friday, will be held tomorrow morning at 11 o'clock at her late residence. Interment will be in Boonsboro, Md.

Her daughter, Miss Betty M. Smith, received painful burns while attempting to extinguish the flaming clothes. She will accompany her mother's body to Boonsboro. Mrs. Smith died several hours after the accident, in Providence Hospital.

FOREIGN WARS FETE IS SET FRIDAY NIGHT

De Coe, Commander-in-Chief, to Be Honor Guest; Broadcast Arranged.

Darold D. DeCoe, of Sacramento, Calif., commander in chief of the Veterans of Foreign Wars of the United States, will be the guest of honor at a dinner to be given at the National Press Club on Friday at 7:30 p. m., by the officers and members of the department of the District of Columbia, Veterans of Foreign Wars.

The committee in charge, appointed by Department Commander Charles B. Jennings, includes Maj. James W. Boyer, jr., chairman; the Hon. Paul J. Kvale, Dan E. Campbell, Nathan D. Golden, Joseph F. Beattie and Edgar H. Hale. Representative William P. Connery, jr., will be the toastmaster.

A feature of the dinner will be the obligation of recruits recently joining the organization by Commander in Chief DeCoe. Mr. DeCoe in giving the obligation to those in Washington will simultaneously accord the obligation to those 2,500 posts throughout the country, where classes will have been prepared to receive such obligation by radio from the auditorium of the Press Club.

Members of Congress who are veterans and other high officials of the Government, including the Secretary of War, Gen. John J. Pershing, Assistant Secretary of Navy Jahncke, have been invited. More than 40 acceptances, including senators, representatives, as well as Gen. Frank T. Hines, Civil Service Commissioner, Gov. Campbell and Gen. George E. Leech, chief of the Militia Bureau, have indicated their intention of being present.

The entertainment for the evening is under the direction of Colby Harriman, who through the courtesy of Loew's, Inc., is providing the entire stage production from the Palace Theater.

The dinner will come to a climax with an hour's broadcast of entertainment music, brought in from several sections of the country on a Nation-wide hook-up, arranged through the courtesy of the National Broadcasting Co., including a tie-up with 50 stations throughout the country. This part of the program will include the Marine Band, Rudy Vallee's Orchestra from New York; Paul Whiteman's Band from Chicago; Miss Odette Myrtil and Coon Sanders' Night Hawks.

The senior vice commander-in-chief, Admiral Robert E. Coontz, and Representative Wright Patman, together with Representative Connery, will be features on this program.

Suicide Verdict In 12-Story Fall

Husband of Mrs. Strout Tells Coroner's Jury of Her Despondency.

A verdict of suicide was brought in by a coroner's jury yesterday in the fatal plunge of Mrs. Edith M. Strout, 32, Friday night from her husband's twelfth floor offices in the National Press Building.

Richard Lee Strout, correspondent of the Christian Science Monitor here, testified that his wife had been despondent because of ill health. He said her poor health had been continuous since she was overcome by monoxide gas fumes in the garage of the Strout home at 3815 Alton street northwest, several months ago.

Mrs. Strout is survived, in addition to her husband, by three children. They are Allan, 6; Phyllis, 2, and a 7-month-old baby.

Funeral services will be held tomorrow afternoon at 3 o'clock at the All Souls' Unitarian Church, Sixteenth and Harvard streets. Interment will be private.

Mrs. Zirkle Dies After Long Illness

Funeral Services Will Be Tomorrow for Wife of Realty Man.

Dorothy Douglas Zirkle, wife of Joseph C. Zirkle, junior member of the real estate firm of Markham & Zirkle, died suddenly Friday at her home, 4500 Lowell street northwest. She had been in ill health for several years but was thought to be recovering.

Mrs. Zirkle was born 37 years ago and was a graduate of Cornell University. She was president of the girls' senior class and of Delta Zeta Sorority.

She was married in 1915 and is survived by her husband; two children, Joseph, jr., and Alvira; her parents, Mr. and Mrs. William Boone Douglas of this city; two sisters, Mrs. Marguerite Luckett, of Palo Alto, Calif., and Mrs. Maude Rubert, of Charleston, S. C., and a brother, William Boone Douglas, jr., vice consul at Malaga, Spain.

Funeral services will be held tomorrow afternoon at 2 o'clock at Gawler's funeral home, 1750 Pennsylvania avenue northwest, followed by interment in Oak Hill Cemetery. The services will be conducted by the Rev. James Shera Montgomery, pastor of the Metropolitan Methodist Church of Wesley Heights.

FIRE RECORD.

8:23 a. m.—1617 Minnesota avenue northeast; chimney.
8:30 a. m.—300 Linworth street southwest; building.
11:29 a. m.—Seventh and C streets southwest; cotton.
11:32 a. m.—2821 Fourteenth street northwest; oil burner.
11:45 a. m.—669 M street northwest; automobile.
12:38 p. m.—1884 Ontario road northwest; furnace.
2:46 p. m.—Highway Bridge; cotton.
3:30 p. m.—3520 Carolina place northwest; roof.
4:00 p. m.—Highway Bridge; automobile.
6:18 p. m.—Thirty-first and Channing streets northeast; brush.
7:51 p. m.—1653 Pennsylvania avenue northwest; chimney.
8:01 p. m.—1918 G street northwest; incinerator.
8:36 p. m.—401 Twenty-third street northwest; incinerator.
8:55 p. m.—705 Eighth street southeast; trash.
9:39 p. m.—624 Pennsylvania avenue southeast; furnace.
10:04 p. m.—1119 Staples street northeast; trash.
10:14 p. m.—1733 R street northwest; chimney.

U. S. Fleet at Guantanamo.

Guantanamo, Cuba, Jan. 16 (A.P.).—The main group of the United States Navy's Atlantic fleet steamed into Caimanera Harbor today to coal at the United States naval base for spring maneuvers in Caribbean waters. The dirigible Akron is expected early in February.

Life in Far North Topic Of Capt. Bartlett's Talk

Capt. Robert A. Bartlett, companion of Admiral Peary on his dash to the North Pole, Friday evening told members of the National Geographic Society at the Washington Auditorium of his most recent Arctic trip—a trip in the waters of northern Greenland and Iceland.

From his native heath at Newfoundland he crossed over to Iceland and at the capital there, Reykjavik, he said, he found prosperity. The women do not have to play golf, he humorously said, to keep down their weight. They work hard by day and dance assiduously at night.

Many of Capt. Bartlett's motion pictures showed animals, both of land and sea, of the far North. Especially unusual were his shots of musk oxen and polar bears. In northern Greenland, he said, he found "more bluebells than in bonnie Scotland." He paid a tribute to the Danish government's handling of the Eskimos there. The natives are let alone, except when they need medical attention, and given schooling, but they are permitted to lead their normal lives.

The speaker showed many interesting pictures of native customs, such as the eating of the blubber of the narwhal, which is sliced off by knives seemingly dangerously close to the nose, as bits of the tidbit are bitten off.

"The Young Men's Shop"
1319-1321 F Street

January 17 — BOSTONIAN SHOES — Stetson Hats

Reduction Sale

Of KNOWN Qualities

Huge price reductions that are genuine because every offering is from our St. Albans lines. You're acquainted with these qualities and today they're better than ever before.

Our Entire Stock of St. Albans $45 and $50 Heavy

Winter Overcoats

More than 400 coats that include the choice Camel Hairs, the silky Llamas and the super-durable Boucles.

Full silk-lined coats in the dark, desirable colors you'd expect in a regular stock that was tailored for this present season.

reduced to **$25**

$75 St. Albans Germania Montagnacs

An extensive line of these beautiful overcoats now priced below their actual cost. Full body and sleeve linings of satin, velvet collar and also an extra self collar for replacement. Correctly black in color and complete in sizes.

$35

St. Albans $45 Suits

Two Trousers

$25

Still a tremendous assortment of four-piece suits . . . coat, vest and two trousers . . . reduced to $25. Superb grades of woolens; all the desirable dark colors; hundreds of extra sizes for men of ANY build.

Every garment is fitted by a master fitter and any alterations are made by experienced tailors . . . without extra charge.

Sale of Hats

Fine lines of soft hats, including many St. Albans, the majority with snap brims; all colors. **$2.95**

$50 Tuxedo Suits

Our regular line of perfectly tailored Tuxedo suits, full body and sleeve linings of silk. **$25**

64 Pairs Pajamas — *Were $5, $7.50, $10*	$2.85	420 Silk Ties — *Were $1.00 and $1.50*	75c
10 All-Wool Sweaters — *Were $5 and $6.50*	$2.75	550 Silk Ties — *Were $2.00, $2.50 and $3.00*	95c
84 Pairs Wool Golf Hose — *Were $1.50 and $2*	75c	355 Pairs Silk Hose — *Fancy Styles; Were $1 and $1.50*	55c *6 prs., $3*
15 Pairs Driving Gloves — *Wool Lined; Were $3.50*	$1.95	35 Pairs Perrin's Gloves — *Goatskin, Cheverette, Washable, $3.50*	$2.45
120 Handkerchiefs — *Fancy Silks; Were $1 and $1.50*	50c	$17.50 Lounging Robes — *Silk and Silk and Rayon*	$11.75

All-Wool Union Suits and 2-Piece Underwear, ⅓ OFF

The Washington Post.

THE WASHINGTON POST CO.
Washington, D. C.
EDWARD B. McLEAN,
President and Publisher.

MEMBER OF THE ASSOCIATED PRESS.

The Washington Post is a member of the Associated Press, receiving the complete service of the world's greatest news-gathering organization.

The Associated Press is exclusively entitled to the use for republication of all news dispatches credited to it or not otherwise credited in this paper, and also the local news published herein.

TERMS OF SUBSCRIPTION.

Delivered by Carrier in Washington.

Daily, Sunday included, one year	$8.40
Daily, Sunday excepted, one year	6.00
Sunday, only, one year	2.60
Daily, Sunday included, one month	.70
Daily, Sunday excepted, one month	.50
Sunday only, one month (with four Sundays)	.20
Sunday only, one month (with five Sundays)	.25

BY MAIL, PAYABLE IN ADVANCE.

Maryland and Virginia.

Daily and Sunday	Sunday Only	Daily Only
One year, $10.00	One year, $4.00	One year, $7.00
Six months 5.00	Six months 2.00	Six months 3.50
One month, .85	One month 40	One month, .60

ALL OTHER STATES.

(Mexico and Canada, incl.)

Daily and Sunday	Sunday Only	Daily Only
One year $12.00	One year $5.00	One year $8.00
Six months 6.00	Six months 2.50	Six months 4.00
One month 1.00	One month 50	One month .75

All Subscriptions by Mail Payable in Advance.

New subscriptions for The Post or renewals will not be accepted unless payment accompanies the order. Remittance should be made by drafts, checks, postoffice orders, registered letters or express orders, payable to The Washington Post Co.

Entered at the Postoffice Washington, D. C., as second-class mail matter.

National Advertising Representative—PAUL BLOCK and Associates, Park-Lexington Building, New York; Palmolive Building, Chicago; Little Building, Boston; General Motors Building, Detroit; Guarantee Trust Building, Philadelphia; Russ Building, San Francisco; 236 South Hill St., Los Angeles.

Sunday, January 17, 1932.

NO INFLATION OF CREDIT.

No more important question confronts Congress, bankers and the public generally than that of credit inflation. In some quarters a policy of inflation has been advocated as a means of relieving banks and business institutions and thus turning the economic tide in the direction of prosperity. On the other hand, talk of inflation has been received by the public with grave misgivings. The very word "inflation" connotes a weakening of the basic financial structure.

It would be unfortunate indeed if a misuse of terms should frighten the public and thus give a negative psychological effect to all the measures that are being taken to loosen credit facilities. President Hoover has recommended "the enlargement under full safeguards of the discount facilities of the Federal Reserve Banks in the interest of a more adequate credit system." Yet it ought not to be said that the President favors an inflation policy. What he is seeking to accomplish is the arrest of deflation. There is no reason whatever why efforts to arrest liquidation should be interpreted as inflation.

The need for loosening the money market arises out of the contraction of credit. Since last September this country has experienced the most drastic shrinkage in bank credit that it has ever known. Bank deposits were reduced about 11 per cent. Hence, the difficulties against which business has been contending have been intensified. It is imperative that this situation be met by a policy of expanding credit to maintain financial stability.

A recently formed advisory board of 35 distinguished economists, under leadership of Prof. Warren M. Persons, formerly of Harvard University, has concluded that "the general contraction of credit and deflation of prices have gone far enough," and that the United States is now in a position to obtain "substantial business recovery without waiting for a solution of Europe's difficulties." Foremost among the board's recommendations are the enactment of the Reconstruction Finance Corporation bill, economy in national and State budgets, and "a liberal Federal Reserve policy designed to check credit decreases and encourage some expansion."

Indications are that the Federal Reserve Board has already launched such a policy. Millions of dollars can be made available if banks pass more commercial paper on to the Federal Reserve system and receive in return funds for the conduct of more extensive business. Whether or not the credit structure can be buttressed sufficiently in this manner is a technical question that only experts can answer. If not, there seems to be no objection to broadening the powers of the board, so that certain types of security not now eligible for rediscount could be used as collateral for loans to member banks.

Congress should beware of inflationary panaceas for dealing with the present abnormal situation. Safeguards must be maintained so that when the present credit contraction is ended, the floodgates will not be open for another orgy of speculation. But that should not be difficult. The Federal Reserve Board has demonstrated that it is well qualified to control the volume of credit, if it is allowed sufficient discretion. Even Senator Glass, the most bitter opponent of inflation on Capitol Hill, is reported to be working out a measure that would allow the board to extend the list of eligible paper for rediscount in times of emergency.

Flexibility of credit can not be interpreted as inflation. The public may rest assured that no action will be taken to impair the sound basis of American credit. But existing conditions demand effective measures to supplement credit facilities that are inoperative because of the depression.

JAPAN'S REPLY.

The Japanese reply to Secretary Stimson's recent note has few equals in diplomatic correspondence. Japan almost asserts that the United States approves of the Manchurian invasion as a vindication of the Kellogg pact and the nine-power treaty. If the Japanese use of English as a means of concealing thought had gone a little further it would have furnished an argument for the Japanese conquest of all China as a means of maintaining the open door and preserving the territorial and political independence of China.

No doubt the Tokyo government regards this reply as a masterpiece of finesse. In reality it is an exposure of Japan. It goes far to convict the Japanese foreign office of complicity in a movement which that office frequently asserted was a militarist drive that was beyond control of the government. Japanese diplomats in several capitals were recently very diligent in impressing upon governments the idea that while the Japanese government was scrupulously anxious to observe all treaty obligations, and was endeavoring to confine the operations in Manchuria to strictly temporary defensive measures, the military party was going to extremes. Japan asked the governments to be patient, while the Tokyo authorities were wrestling with the militarists who were running amuck. Now the Japanese note clearly reveals that the Manchurian campaign is supported by the whole government and people, and that the occupation of Chinese territory will be permanent.

It is suggested in the Japanese note that while the nine-power treaty is binding in every respect, it must be applied in accordance with the existing situation. In other words, a state of disorder in China is held to be a reasonable excuse for foreign invasion and seizure of territory. The integrity and independence of China are acknowledged to be guaranteed by the treaty, but inasmuch as certain Chinese officials ran away when the Japanese approached, Japan intimates that Chinese independence and sovereignty ran away with them, leaving to poor Japan the duty of setting up a government. Assurance is given that the new government will be composed of Chinamen, of course; but since Chinese sovereignty has decamped these local Chinese authorities must accept whatever sovereignty there is, and that happens to be Japanese.

Thus, according to the reasoning of Japan, the nine-power treaty is observed when China is relieved of the distressing burden of governing Manchuria. The Kellogg treaty is also maintained in all its vigor, since Japan's assumption of the burden in Manchuria is an act of friendship toward China. Nothing remains, therefore, but to remark that Japan is delighted to receive the assurance that the United States is devoted to the open door, the nine-power treaty and the Kellogg pact, which Japan is maintaining at such sacrifices in dealing with distracted China.

It is, indeed, a masterly note; a note which would do credit to the finest traditions of the old diplomacy. It would explain everything and settle everything, except for the minor flaw that it does not say what it means nor mean what it says.

REPARATIONS AND DEBTS.

Senator Reed once more emphasizes the fact that there is no connection between reparations and the debts owed by European governments to American taxpayers. "It is impossible," he says, "for the United States to admit that if Germany is or may be unable to pay further reparations this automatically cancels the debts, since the debts have no relation to the reparations. When the debts were created no reparations existed. At the time of funding the amount of the debts was estimated on the normal capacity of the various nations to pay, irrespective of reparations."

At present some of the European debtors would like to forget all about both reparations and the postwar debts. Premier Mussolini is foremost in taking that attitude. Apparently the Italian Premier thinks that Italy has collected about all that can be expected from Germany. Since the armistice was signed Italy has collected about $285,000,000 in reparations. It has paid to the United States under the funding agreement less than $40,000,000.

France does not wish to see reparations and postwar debts wiped out, because that country collects far more than it pays on its obligation to the United States. Yet Premier Laval contends that France can not relieve Germany during the present crisis without being compensated by relief from this country. Germany has paid France $1,256,000,000 for reconstruction purposes, which is only part of the total reparations collected by that government. France has paid the United States under its funding agreement only $200,000,000.

The reparations commission calculates that Germany has paid a total of nearly $5,000,000,000. The German government contends that the figure really exceeds $9,000,000,000. Nations that have collected this vast sum have paid a total of about $1,674,000,000 on their debts to the United States. These figures indicate that the governments of Europe recognize no relationship between reparations and debts. There has been no disposition to pay the United States as rapidly as money has been received from Germany. Now, when they find it hard to collect from Germany, the governments that are fully capable of paying seek to avoid their obligations to the American taxpayers.

Had it not been for the loans which Germany obtained in the United States that country could not have paid such vast sums to the other nations. The United States has been extremely lenient in dealing with its debtors. Uncle Sam has never attempted to collect more than they are capable of paying. Indeed, about half of the original debts were canceled. But after having collected much and paid little, some of the debtors are now suggesting that the slate should be wiped clean of all intergovernmental obligations in the interests of "world trade."

It is not surprising that the American people give little heed to this false plea. It amounts to nothing more than a scheme to enrich Europe at the expense of American taxpayers. Congress will insist on payment of Europe's debt installments, irrespective of any temporary relief that may be extended to Germany.

STUDIES AT BERMUDA.

Bermuda has been called a research vessel anchored in midocean. Because of its unique position, the island is admirably adapted to the study of oceanic life. Some of the best collecting grounds for shallow water organisms are in the vicinity, and there is access to coral reefs as well as to the deep ocean. It is here, therefore, that one of the most modern and completely equipped oceanographic and marine biological laboratories in the world is being opened. Prominent zoologists and students of marine biology from Europe and America are at present in Bermuda for the official opening of the laboratory.

The large main building contains the physiological laboratory, with accommodations for five or six workers; an aquarium room, darkroom, coldroom and chemical storeroom. The general laboratory accommodates eight or more investigators, while nine private laboratories equipped with aquaria and running salt water provides space for individual research. Cottages and rooms are furnished for employes and students, while tennis, golf and an excellent bathing beach are available.

It was in this vicinity that Johannes Schmidt traced the European and American eels back to their breeding places in the ocean depths south of Bermuda. The deep ocean near the island makes possible the study of the greatest unexplored area of the earth. Here are found some of the most extraordinary animals known—fish that live in absolute darkness, except for their own luminescence, in icy cold water, under tremendous pressure, with a total absence of green plants. How they are adapted to these conditions is still a puzzle for research. There deep as well as the shallower zones are to be explored.

Bermuda offers, furthermore, splendid opportunities for the study of oceanic physics and chemistry; of the salinity, oxygen content and temperatures of deep sea water; of surface currents, bottom drift and upwelling of the deeper waters, and the relation of all these factors on sea life. Bermuda is an excellent site for the study of the weather over the great central basin of the ocean, and is destined to be an important station on the transoceanic airways. Its weather observatories, therefore, will be of the greatest importance.

Indiana has a star office "boy" who is a girl. That's nothing. Some of our best congressmen are women.

The healthy financial condition of Milwaukee is certainly poor propaganda for the return of beer.

(Copyright, 1932.)

The Paradise of the Pacific.

THE CLEARING OF DEBTS

By SAMUEL RUSSELL.

It is the circulation of goods and work, not the circulation of money, that is the thing of primary importance in the economy of the country. What we need is a new system of counting houses for the clearing of private debts—the debts which are created by the reciprocal delivery and acceptance of goods and work for use and consumption, debts which are created to be paid, and not debts which are arbitrarily and artificially set up to circulate as bank deposits or as bank notes to make interest for the banks. There are millions of these dollar credits and debts created by contract every day without the use of "credit instruments" intended for acceptance and payment by bankers. These are the debts which presently clog and encumber the day books and ledgers of the mercantile fraternity and of the people generally. It is the accumulation of stale debts and static credits which constitute the greatest impediment to business.

What the banker means by "credit" is something one must rent from a bank by the month, by the quarter or by the year. Real credit, on the other hand, is ownership of a debt acquired by the actual delivery of goods or work to the debtor. If the banker got a fee for the return to the debtor of the debt paper he has delivered to his creditor in exchange for goods or work the whole interest of the banker would be to speed up and facilitate the settlement and clearing of items and not to get 30-day, 60-day and 90-day rent on the fictitious credit which the banker writes in his books.

To exemplify the new system, let every debtor write his check forthwith for his debt and then let this check go to the counting house to be entered for clearing, but not to create a debt against the counting house. These checks might be made to read, "Pay out of first funds." The fact that they may have the appearance of overdrafts would in no wise affect their capacity for clearing, and their facility for clearing would be multiplied many fold if every debt created in the community went at once to the counting house for collection. It will bear restatement that these checks are to be written for clearing at the counting house or for voluntary redemption in cash by the debtor. They are not to be written for banker acceptance or deposited to create a deposit liability against the counting house. The new plan may be readily understood by the foregoing comparison with present banking practice.

When the trade in work and goods can proceed to settlement and satisfaction without the mediation of bank debts and bank credits we will have arrived at the ultimate in finance. Trade will not then be halted until some borrower from a bank lets loose a big credit. It is this expansion and contraction of bank credit to accommodate borrowing that is the inexorable cause of price fluctuation and the accumulation of debts that make the alternation of good and tight times inevitable.

There would, under the new plan, be no restriction of the amount of coin or currency in circulation. There would be no legal interdiction of any of the means now employed by commerce for the collection of debts. The present personnel of the banks would have employment in the new counting houses.

But there would be the end to fictitious banking capitalism which rests like an incubus on the real productive and industrial capital of the country. The legal institutions of private property and of liberty of contract are the sound parts of capitalism. The fastening of fictitious capital obligations upon property is the evil part of the capitalistic system.

This new plan will permit the resources of men and materials, of work and goods, of capital and labor to be used to the utmost to sustain the process of production and consumption, the activity of which constitutes the wealth of the country.

Business under the new plan will be done with work and goods. The new plan will release the work and goods of the country to their freest and most fruitful activity. The counting house will want business to go, whereas the banker holds business up for rent on loans to pay for the services of transferring deposit debts, which are the direct production of loans of his own or of some other bank.

This is not a scheme to float credit. It is a scheme to sink trade debts in the quickest possible interval after their creation. The sinking of debts implies the satisfaction of their reciprocal credits.

It is the custom of the wholesale trade to sell goods at four months dating with a due date at 60 days. This means an ordinary credit term of six months without interest. It is intended that these primary debts, by being promptly put into counting houses, will get out well ahead of six months. Of course, if the debtor wants to fund his debt for a longer term he should take his case to an investment bank.

The vice of the present scheme is that private debts are not paid, but are perpetuated in the form of bank deposit debts, and the volume of these circulating deposit debts fixes the quantity of private debts which can be converted into deposits in the process of payment. This system can not be reformed. It must be superseded. There is no other way. Men of affairs must be brought to see it. The bankers will not see it, because they have the will not to see it.

The absurdity of attempting to have the volume of Government and bank debts control the volume and value of current production and consumption of goods ought to be obvious to all thinking men, not excepting the bankers who emit endless inanities on this subject at their conventions. The volume of credit will, under the new plan, be exactly equal to the current production and consumption. The accommodation of credit to production will no longer be a problem.

RUSSIAN PEASANTS

From the Topeka Capital.

Many stories come out of Russia, but for the most part so corrupted by prejudice one way or the other that we take little stock in them. An exception is a series of articles appearing in the Chicago News from one of its most responsible correspondents, Junius B. Wood, for many years on the job as a reporter for the Chicago paper of European affairs. In this series Mr. Wood is objective.

How the Russian peasant does business nowadays is well described on the ground by Wood. Russian money is unique, in a class by itself. The unit of account is the ruble, which the government calls worth 51 cents on the American dollar. It has no actual worth. But since the government fixes all prices, the ruble has that value in Russia.

The Russian peasant, says this correspondent, writing from various peasant villages, some run by the state, others private cooperatives of the peasants and others individually owned, is strictly held to fixed amounts of his products which he must sell to the state at the state price, a small amount that may be sold at any price he can get from any buyer, and a quantity that he can retain for his own use. In the state villages the last named is now about 12 poods of wheat, for example, to every member of the family. It amounts to 432 pounds, or about seven bushels per capita. The state does not definitely forbid the peasant to retain more than this quantity, but it is the amount named by the state, and various forms of pressure are brought to bear to induce him to stay within it.

It appears that this is regarded in Russia as an abnormally low wheat diet, and this is of some interest to other wheat exporting countries. Time was when the United States consumed about six bushels of wheat per capita per annum, but one of the unfortunate events for the wheat grower has been a great decline in domestic wheat consumption. It has got down around four bushels. If it ever comes back, wheat growing will prosper.

POST HASTE.

Japan is delighted that the United States supports so fully her efforts to outlaw war. Some of Secretary Stimson's notes have been misinterpreted before, but not in this unique fashion.

M. Laval apparently needs advice from the aviation department as to how his new cabinet can navigate without left wing support.

Newton Baker is a self-eliminator. He wasn't sure that his poetic and lady-like speech down South would put him out of the running, so he declared again for the League of Nations.

Lack of ice in the East may make it necessary for the Olympic skaters to fight it out on roller skates.

Times are so hard in New York that only twice as many cars were sold at the automobile show as last year.

Henry Fletcher's political drive for the Court of St. James post indicates that Tariff Commission duties must have dulled the diplomatic finesse he acquired through many years in the polite service.

While Gov. Murray is here telling us how to run things the bank holdup insurance rate in Oklahoma has been doubled, since robberies went up to two a week. More work for the militia, Bill.

If 300 American women can't get their alien husbands into the United States when they agree not to let them become public charges it is time the champions of equal rights got busy. And it's leap year, too.

The Senate and House each passed its own reconstruction finance bill. Both houses did good work in eliminating impractical and spite amendments. It should not take the conference committee long to agree that two bills are 50 per cent too many and decide for or against Federal Reserve acceptance of the corporation's debentures. Congressional action so far gives hope that it will not long delay this signal gun for the start of industrial activity. The differences in the two bills provide ample trading material.

Since Chinese "bandit" soldiers have been winning battles in Manchuria what do they call the Japanese?

There are a lot of new control gadgets on the '32 cars, but it is rumored that it is still necessary to twist the steering wheel occasionally by hand.

Dr. France can now have a look at "Gen." Coxey's candidacy for the Republican nomination and see how others see him.

The spectacle of railroad executives and employes getting together in frank conference on the question of wage reductions, without strike threats, is indeed a change from the riotous days of other depressions. The same thing has happened in other industries and indicates enlightened progress. It could hardly be otherwise when American corporations doing a business of a hundred billions or more this year will show a profit of less than 1 per cent on the book value of their capital and surplus.

Mrs. Gandhi, like the mahatma, loves martyrdom. Her only complaint when sentenced to six weeks' imprisonment was to protest the shortness of the term.

Americans do not have to go abroad for variety in climate this year. At points within the United States the thermometer varied more than 100 degrees last week.

The Mount Wilson Observatory claims to have "clocked" stars traveling at the rate of 15,000 miles per second. We must see the clock before we believe it.

"The recent upturn in stocks and bonds may prove to be no more than a rebound from the depth of pessimism which lately governed quotations. Even so," says the weary Wall Street Journal, "it would mean a wholesome change in the general state of business mentality."

While supporters of Gov. Roosevelt say he stands upon his own record they do not stress the fact that his relationship with the forceful Teddy is that of a distant cousin.

Let's postpone panning Congress if it pans out the reconstruction bill promptly.

A reconstruction debenture bond drive a la liberty bond methods may be just the way to unsock that billion of hoarded money.

Mr. Wrigley has ordered 1,000,000 $3.50 electric clocks for premiums to dealers who buy $2.75 worth of gum. It's easy to see how he makes money—by advertising.

Over 51,000,000 Americans have deposits in savings banks. This reserve fund alone now amounts to nearly $30,000,000,000. Installment buying obligations have been cut in half. When this country cuts loose again with the accumulated cash things will hum. Better begin now to tell 'em to go slow if you want to be heard.

Isn't it about time to call a halt on the childish innocence of Japanese notes, or the bland assumption that the United States is so gullible?

If Washington really crossed the ice-jammed Delaware on a stormy night standing up in a rowboat it explains why the Navy has never claimed him.

Under the new Finnish liquor law the government will start with unrestricted sales with the idea of putting the bootleggers out of business. The pledge-signing committee should have a lot of blanks ready for the first few days after.

Is it any wonder that more Mellons do not enter official life to be pilloried by Patmans?

PAUL HUDSON.

U. S. Avoids 'One Track' Arms Body

Diverse Types and Views Are Represented by Five Delegates.

(Associated Press).

NO "single track" delegation will bear America's burdens in the general disarmament conference which opens February 2 in Geneva.

The five members—four men and one woman—representing the United States vary from the two-fisted Charles Gates Dawes, the chairman, to quiet Mary Emma Woolley, and their mixed personalities will be fortified by brief cases stuffed with ready replies to problems of policy and technical detail.

Dawes, 66, a fighting man descended from fighting men, seems to glory most when the going is hardest. Behind his impetuosity, however, is a solid background of shrewdness, a facile mind and a quick-trigger tongue at times as sharp as a lash.

Europe knows him now as Ambassador to the Court of St. James, but knew him earlier as a general during the war, but most widely as chairman of the commission to investigate the German budget. His efforts and the "Dawes plan" earned him a share in the 1925 Nobel Peace Prize.

America has known him as a lawyer, banker, politician and Vice President. His pet aversions are "red tape and pink teas" and his chief mannerisms include a famous underslung pipe, his "vigorous" language and "big stick" methods.

* * * *

MISS WOOLLEY, 68, has long been a stanch advocate of peace—to the extent that, as a member of the Daughters of the American Revolution, she was once blacklisted by some chapters for her peace activities.

She has been president of Mount Holyoke College since 1900, while as a women's leader she campaigned for equal suffrage, for prohibition and against war.

She is stall, dignified, with dark hair. Humor and tact balance the disciplinary traits called for in a college president.

* * * *

CLAUDE AUGUSTUS SWANSON, senior senator from Virginia, is the oldest member of the delegation. He will celebrate his seventieth birthday when the arms parley is nearly two months old, but there is youthfulness in his stride.

He bridges the gap between the brusque Dawes and the quiet members of the party, for he is preeminently suave and polished, but able to make sparks fly when excited.

He is ranking Democratic member of both naval affairs and foreign relations committees. He is a "big navy' man, though a leader in the Senate contest for ratification of the London naval limitation treaty.

* * * *

NORMAN H. DAVIS, 53, is a New York banker, though a Tennessee-born Democrat, who went to President Hoover's alma mater, Stanford, and became a sugar baron and banker in Cuba.

Friends speak highly of his keen understanding of European affairs, and say he excels in ability to iron out differences between factions.

He is devoted to the ideals of Woodrow Wilson, for whom he was financial adviser on the American commission to negotiate peace.

He worked with President Hoover in war relief work, has served as financial adviser in international affairs, was Assistant Secretary of Treasury in charge of foreign loans and served as Undersecretary of State.

* * * *

HUGH S. GIBSON, 48, is the youngest member of the delagation, but the most seasoned in arms affairs.

Most recently he was chairman of the American delegation to the preparatory commission for the disarmament conference and chairman of the American delegation to the conference for limitation of naval armament and chairman of the conference in 1927.

He is Ambassador to Belgium, but has been nicknamed "America's ambassador-at-large."

A sharp face is relieved by a whimsical mouth and soft blue eyes. He has gray-sandy hair, which he parts in the middle. His "play-boy" traits mask his grasp and judgment of international affairs, which with his experience enable him, said a friend, "to speak the language of European diplomats."

Fighting Man

CHARLES GATES DAWES, chairman of the United States arms delegation, put a fighting spirit into his work—and—shrewdness.

"Big Navyite"

SENATOR CLAUDE A. SWANSON, oldest of the delegates, is a "big Navy" advocate—but favors limitation.

Women's Voice

MARY EMMA WOOLLEY, militant for peace, will bring woman's views on war to the council table.

Compromiser

NORMAN DAVIS, familiar with European affairs, is famed for ironing out factional differences.

Old-Timer

HUGH S. GIBSON, whose participation in armament conferences underlies his unofficial title of "ambassador at large."

Debt Parley To See Hand Of Venizelos

Old War Horse Is Designated as Delegate of Greece at Lausanne.

NEW YORK, Jan. 16 (A.P.).—Premier Venizelos, of Greece, will again become a prominent figure in negotiations growing out of the World War, when the international reparations conference meets at Lausanne in the latter part of January.

Greece has designated the premier as one of its degelates, and the old war horse whose career has been the history of Greece for nearly a quarter of a century, will again figure in world politics.

Eleutherios Venizelos was born 68 years ago in Crete. His parents were Greeks and he was educated in Athens. He returned to Crete to practice law and soon became involved in the effort to throw off Turkish rule. He kept up that battle until Crete was put under the Grecian flag in 1909.

He moved to Athens, began a battle against King George for a new constitution, and in 1910, was first made premier of Greece. He formed the Balkan League and piloted the Greeks through the Balkan Wars, which led to considerable Grecian territorial expansion.

* * * *

KING Constantine was in sympathy with the central powers when the great war broke out and Venizelos favored the allied powers. The king won and Venizelos was forced to resign. He went to Crete and started mobilization of Greeks to fight with the allies. Later he set up a government in Saloniki and eventually forced the dethronement of King Constantine, June 26, 1917. Venizelos returned to Athens, took over the government and general mobilization was ordered for service with the allies.

For two years after the armistice Venizelos and many of his strongest supporters were in France attending the peace conference at Versailles and subsequent conferences. Venizelos obtained great advantages for Greece through this diplomatic work, but lost ground at home because of his absence. In 1919, encouraged by Lloyd George and other statesmen who were eager to weaken Turkey's nationalist government, Venizelos started the ill-fated movement against the Turks at Smyrna.

The premier hoped to give modern Greece the glory of ancient Greece. But the smashing defeat administered to the Greek armies in the Near East was too much for Premier Venizelos and it restored King Constantine to power in 1920.

* * * *

FOR two years Venizelos took little part in Greek politics. Then King Constantine was forced by revolution to resign. For a short time Venizelos returned to the premiership under King George, whose throne was already tottering. Venizelos had done much to foster the creation of a republic, but he was out of office and out of the country when the republic was formed in 1925.

Three years later he returned to Greece and reentered politics as a leader of the Liberal party. He soon brought about the fall of the government and formed a new one with himself as premier. Since that time he has negotiated many treaties with Turkey and other Balkin states, which are showing a disposition to forget their past differences and cooperate for commercial reasons.

Italy Assists Babies Despite Economies

Rome, Jan. 16 (A.P.).—Protection of Italian mothers and infants at an annual expense of approximately $3,000,000 has not been diminished by recent government economies.

Mussolini, with an eye to improvement of the race, has spared this work from the slashing that has trimmed down expenses in numerous other fields of government activities.

The institute in charge of the work gave financial support to 994 infants' homes in 1930 and operated several hundred mobile hospitals for the benefit of mothers in the country region. It spends $200,000 a year on hygiene propaganda.

Correction

To the Editor of The Post—Sir: I take exception to the reports of some dumb news representative at Phoenix, Ariz., which found its place in your columns of January 9.

Dr. A. Ruth was never a Government clerk at Washington; he was not mislead by stories of a mythical gold mine, and was not an amateur prospector.

Such false statements, which have been frequently repeated, tend to ridicule my father's position and activities.

Dr. Ruth was an official in a scientific capacity, not in Washington, but in field service. He possessed actual maps obtained from the descendants of the original Spanish family, owners of the Arizona mine. That they and others operated it, producing large quantities of gold, is of public record both in the United States and in Mexico.

It would please the family if these erroneous statements were corrected in any future notices which may appear in your good newspaper.

ERWIN C. RUTH.

New York.

Letters to the Editor on Current Topics

Prohibition Seen Question in 1932

To the Editor of The Post—Sir: No person, certainly no Democrat, living below the Mason-Dixon line has any reason to take offense at the timely suggestion made by Gov. Cox, of Ohio, at the recent Democratic meeting in Washington to the effect that the South "read its ecclesiastics to the pulpits in order that the truth may be known" regarding prohibition. Whatever may be one's attitude on this question there can be no denial of the fact that the Antisaloon League and other similar political organizations will again in 1932 make prohibition a political issue, whether or not the platforms of the two parties adopted in June make mention of this controversial question.

It is, therefore, apparent that the prohibition question will be injected as a political issue in the 1932 campaign no matter how diligently the two parties may strive to prevent it.

It may be that the Antisaloon League has the right to assert that prohibition is an issue when both Democratic and Republican platforms fail to make it an issue, but when this is done that organization which raises the issue should be left to fight its battle alone. In any event,, the churches should not open their doors or in anywise lend their influence to the propaganda of a political issue.

If the ecclesiastics will confine their efforts to the unfolding of the teachings of the Man of Galilee and leave political issues alone, the truth will be known, and I have no doubt that it will triumph in the end.

VIRGINIA DEMOCRAT.

Boulder Dam Wall Cement Criticized

To the Editor of The Post—Sir: At the last session of Congress I presented briefly to subcommittees of appropriation committees of the two houses the substance of what follows. I thought surely no more than a suggestion of a fact of dominating importance was necessary to cause an investigation which would easily establish the fact beyond a doubt. The fact is:

To construct a wall, called the Hoover Dam, to the height proposed, of concrete, which is a mixture of cement and pulverized stone, would be not only a sheer reckless waste of public money, but would ensnare and entice to destruction thousands of residents in the valleys. The very best grade of cement contains very definite proportions of silica and aluminum. Variations from that ratio signify degrees of inferiority. There is very little of the best grade of cement clay in the United States and that little is in West Virginia and Kentucky, so remote from the dam site that if it were abundant, the transportation costs would be prohibitive.

At a perfunctory hearing before a House subcommittee in the Seventy-first Congress, in answer to the general question as to cement, the chief engineer of the Reclamation Service answered vaguely and evasively that there were cement works in California. Now California cement was used in the old San Francisco City Hall, and in the earthquake it was as completely demolished as if only dry dust had been placed between the stones. The need is for a succession of masonry dams, increasing in height downstream. This concrete wall is projected lengthy, unbraced.

In recent subway construction in New York City it was found impossible to obtain suitable cement in this country to provde, when compounded, to make concrete, to resist a water pressure of 310 feet. So the contractors had to import it from Belgium.

No well-posted engineer believes a wall, which is to be over 700 feet from bedrock to apex, can resist the pressure of almost the same depth of water blown against it by fierce gales from the northwest. But there are bureaucratic engineers who had rather waste other people's money than save it.

The Arizona senators made a spectacular fight against the appropriation in the Seventy-first Congress, on constitutional grounds, whereas the Supreme Court held that none existed. But it is the duty of every congressman to prevent the spending of millions for death dealing man traps. Unless you prefer to be a particeps criminis you will not be bound by the views of politically chosen engineers in the Interior Department, but will, as I have, seek the opinion of disinterested chemical and hydraulic engineers.

A concrete wall is brittle as glass; when dry there is no cohesion between its particles. At the dam site, the temperature ranges between zero minus 17 to plus 120. Such a wall will crack even before the water is projected against it. Afterwards it will break right at its middle.

Neither in Europe nor elsewhere are there any high concrete walls. Other engineers have profited by experience; our bureaucrats go to it blindly. If new plans must be made and there must be new legislation, the sooner you learn it by investigation the better. In the meantime, your lavish appropriations should be suspended.

I have no interest herein, and challenge any assertions that I am interested.

J. E. REISNER.

New York City.

Russians "Dine Out."

Moscow, Jan. 16 (A.P.).—More than 14,000 communal kitchens in the U. S. S. R. feed 12,000,000 daily, an average of 2,571 meals in each place to 857 patrons. Families which can not eat there may take half-cooked food home.

A new device for salvaging submarines has been patented by a Swedish engineer, using folded pontoons built into the hulk and inflated mechanically to raise a submersible.

Gen. Fries Opposes Debt Cancellation

To the Editor of The Post—Sir: I note with great interest in Monday's issue of The Post the listing of bills which have been introduced in Congress and which carry appropriations of $29,000,000,000 over and above the amount of the budget as recommended by the President.

I am writing to ask why you have not placed at the head of the list the $11,000,000,000 owed this Government by foreign governments, and which it is proposed by a few members of Congress and others throughout the country to cancel.

To cancel those debts is worse than appropriating $11,000,000,000 out of the Treasury. If we appropriate and put $11,000,000,000 in fine roads, public buildings, including schools, we would add marvelously to the development of the country.

True, we taxpayers would have to pay that $11,000,000,000, but it is equally true that if the foreign debts be canceled, we taxpayers must pay the $11,000,000,000 owed us by foreign governments, for the reason that the $11,000,000,000 was raised by selling United States Liberty bonds in this country.

That is, we would have to pay them exactly as we would have to pay any appropriation made by Congress, but if we taxpayers have to pay the debts of those foreign governments, we will get no highways or anything else, while the Europeans will have gotten free their $11,000,000,000 worth of after-war improvements, for which we and our children must pay.

It would be better business to appropriate the whole $29,000,000,000 and expend it on improvements in this country than to pay $11,000,000,000 of foreign bonds from which we could get no returns.

If the American people knew these facts, I believe they would be 97 per cent against any cancellation.

AMOS A. FRIES.

Injustices Met by Married Women Outlined by One of Them

To the Editor of The Post—Sir: Recently an article appeared in The Post on "Birth Control," as broadcast in a sermon by the Rev. Ignatius Smith. I should like to answer that article and shall consider it quite an honor if you will publish the following:

"A survey of the Nation might be profitably spent in showing how Nation-wide and justful practice of birth control and the disgrace of marriage are dragging the home back to the paganism from which Christ salvaged it," speaks the Very Rev. Ignatius Smith. But just why doesn't the Rev. Mr. Smith scout around and get down to the bottom of this condition, which I admit does exist and which will get worse and worse unless something is done? This time I am quite sure his reverence will find that "Eve" is not in fault, but that "Adam" holds the reins in his hands, to either make or break the sacred bonds of marriage and to make a mockery of life in general.

At this time, while depression is over the whole country, some men (or at least they call themselves men) have sold the idea to most of the world that married women must all be put out of their jobs—and right there is where the trouble starts. During the war, concerns were glad enough to get married women who could and would work. After all, was not every soldier who went across some married woman's son? In olden days women were proud to say they were married, but today it is quite a different story. A woman today either has to stay single or else lie about being married in order to hold any kind of a position; and as for having children! Why, no sane woman should consent to having a child unless she knows it can be properly taken care of. If her husband can not take care of her, how can he be expected to take care of another and still another? I ask you, in all good faith, don't you really find that most of the thieves, murderers, &c., are grown boys or girls whose parents were not able to have them, and so had to turn them, most of the time, on the streets to shift for themselves? I think if you hunt up statistics you will find this true.

A couple imagining themselves in love can very readily find $1.00 to tie the knot. But then trouble has only started; it is just like buying an automobile—the buying price may be small, but the upkeep is too great to be enjoyed. So married life starts; the man's job is small, expenses increase, the wife is willing to work and help out, but the "sting of matrimony" is upon her. She applies for work, but soon begins to realize that in being honorably married, in the eyes of the business world, she is disgraced for life. So she either goes back home to starve, or else she denies being married, and begins leading a double life.

If a single girl has a good job, these days, also a sweetheart, she just keeps them both as long as they both last. Married women who have to work can generally be depended on more than the usual single girls of the flapper type, who almost every night are out on wild dates and as a result are practically "all in" the next day.

Father Smith, I know what I am talking about, having been through the grind. I was in the Government and my chief told me if I valued my job to discard my wedding ring and to forget that I was married. I did discard my ring, but a new director was appointed who lost no time in putting me out and putting his daughter in my place. I then went to work for the railroad, where my work was acclaimed up to the minute. My efficiency was rated 100 per cent. I was never late to work and seldom lost a day (except on my annual leave)—and yet I lost my job, because I was married. I have letters of the highest type of reference, but what good are they, when on every application for a position I still have to write that fatal word "Mrs.?" Right then and there I know that I am doomed to disappointment in getting a position, even though I need it sadly. It's simply a case of "get rid of your husband" or else you can't work.

I hope that this will, in some way, open the eyes of the public as to the gross injustice of barring married women from work. Until something is done in that direction, you can expect a steady increase in immorality and birth control.

MRS. H. P. T.

How to Attract Young People To Church, a Capital Example

To the Editor of The Post—Sir: The article on Christianity in The Post dated January 11, by the Rev. S. W Moore, is a very fine article. The young people of today are a happy lot, full of the joy of living, enjoying life to the fullest extent.

They are not bad as some people would have you think. As long as this world stands there will be a few who will make it bad for all young people, but, as a whole, the younger generation are a happy, clean, earnest and intelligent group. The boys and girls of today can not be cowed by an iron hand, nor can you get them interested in the church by preaching hell-fire and brimstone sermons. If you would keep young people in church, first get young ministers who have something in common with them, if the congregation will let them be themselves, and preach what they want instead of being afraid of stepping on some deacon's toes.

Just because it is the "House of God" does it mean you must go with hushed voices, a long face and sing mournful songs? It does not. If you wish to see what a young up-to-date minister will do for young folks, go out some Sunday night and attend the United Brethren Church. This youngster, Hilton Harmon, is only 22, but he can preach. When you go in and see his happy, smiling face, see the young people also smiling, hear them sing whole-heartedly and see the real joy and gladness, then you will find one of the ways to keep young people in church. There is no young person who wants to sit through a church service conducted by a sour, unsmiling, dry, out-of-date pastor.

They all love to sing, but why don't they sing more? Because the music is uninteresting. The beautiful words of hymns are lost because of the music which does nothing but bore them. The Bible says, "Be happy in the Lord." How can they, when every time they turn around in church they are told they are bad and on the road to hell?

The old-time religion is all right for the old people who do not need to worry about the pitfalls of life. They don't need to be saved. They are saved.

Let the ministers, who will be young with the youngsters and who can laugh with them, play with them, take the reins in the churches of today and you won't have to worry about the younger generation going to the dogs. The boys and girls of today are just as fine a lot of youngsters as any generation gone by. Just because they think for themselves, are outspoken and carefree does not mean they are all bad. Don't condemn them all for what a few do. Who are ye to cast the first stone?

MRS. C. EDGAR HILL.

Light-Wine-and-Beer Democrats Commanded to Take Back Seat

To the Editor of The Post—Sir: As a Democrat of the old school the thing which just now riles me more than anything else is the attempt of politicians who call themselves Democrats to hamstring the eighteenth amendment with wet mutilations of the Volstead law.

If I thought the efforts of these quack doctors of politics would help us to elect a Democratic President their good intentions might win a word of approval. But at the same time I would hesitate to indorse their policy. The Constitution should be kept free from trifling details. It was never intended to standardize and legalize the drinks and eatables of the country.

Furthermore, the advocates of light wines and beer are, at this time of economic depression, making an unholy show of themselves in the eyes of the electorate, as well as in regard to the chance that their proposed legislation would stand the test of the courts.

I think "Old Soak" is right in his wisecrack that any drink strong enough to quiet the thirst of our wringing wets would, so far as the general run of American citizens is concerned, be ruled "intoxicating in fact."

As for the eighteenth amendment itself, I was opposed to it from the beginning. I didn't like it, first, on the Democratic ground that it makes a laughing stock of local self-government, and, in the second place, for the special reason that it sets a bad precedent of be-it-enacted morality. But conditions are not ripe for its repeal just now.

When the present economic situation is cleared up will be time enough for Democrats to tackle the prohibition problem. Consistent Democratic policy will then be to work for the outright repeal of the eighteenth amendment; and in order that that work may be properly done the light-wine-and-beer stripe of lawmakers will have to take a back seat.

HICKORY.

Italy Tries to Raise Quality of Its Troops

Rome, Jan. 16 (A.P.).—The Italian army has bid for volunteers as a means of improving the quality of its rank and file, composed now almost exclusively of conscripts.

There are fewer than 2,000 enlisted men in the army of 250,000. All the others are serving under compulsion for anywhere from three to eighteen months.

Under a bill approved by the Chamber of Deputies, the enlistment term has been reduced from three to two years. Volunteers may choose their branch of the army and the garrison and they may also become eligible to be made noncommissioned officers.

Dry Amendment Held Usurpation

To the Editor of The Post—Sir: In view of recent events, the statement of Mr. F. Scott McBride that, "If the Democratic Party can free itself of the stranglehold of John J. Raskob and nominate a constitutional Democrat it will have a chance," is interesting. It is interesting as a statement of unquestioned truth as far as the nomination of a constitutional Democrat is concerned, for such a nomination will be demanded by the people of their delegates to the coming convention. But Mr. McBride will find that there is a radical difference between his conception of a constitutional Democrat and that of the thoroughly aroused people who will demand obedience from their appointed representatives.

Based on the false assumption that the most powerful nation in the world has become so besotted and depraved that the Constitution was a failure, the prohibitionists, guided by the Antisaloon League, took despotic control of what they, themselves, call wet States. Nine of those States, representing the wealthiest and most densely populated areas of the country, have already revolted against this unconstitutional usurpation of their right to representative government and others are following their example. The Antisaloon League, in forcing the ratification of the eighteenth amendment through the Legislatures of wet States has been guilty of the most heinous, unpatriotic, unconstitutional act in the history of constitutional government, and an outraged people are now rising in revolt.

F. Scott McBride and every intelligent member of the Antisaloon League who has the honesty to look the truth in the face, knows full well that it is an absolute impossibility to nominate any candidate on the Democratic ticket who will uphold the unmodified Volstead law; and they know more clearly than any other organization that the justice of the people's revolt against the rupture of the Constitution is based upon just resentment against the Antisaloon League's assumption of the government of sovereign States. Mr. McBride is fully aware that no prohibitionist can be nominated by the Democratic party and that the unconstitutional methods of the Antisaloon League is largely responsible for this condition.

A. J. KUMMER,
President, Congressional Districts Modification League.

Gandhi Cause of Suit

Paris, Jan. 16 (A.P.).—The noisy welcome given Mahatma Gandhi on his visit to Paris last month has re-echoed in a lawsuit.

Two tenants of the house in which he spent the night between trains have brought suit for 500 francs' damage each against the landlord asserting they lost a whole night's sleep. The shouts of acclamation, the flaring of flashlights and the grinding of moving picture cameras spoiled their rest, say the two complainants.

THE DIPLOMATIC POUCH

By HAROLD J. T. HORAN

THE windswept wastes of Manchuria have seen many types of the war lord, but certainly none so strange as that enigmatic Manchu, Marshal Chang Tso Lin, whose ruthless sway over millions suddenly and abruptly ended when the Celestial Chang was blown into bits by a bomb. The engine of destruction had been concealed with true Oriental delicacy in the undercarriage of Chang's private car, attached to the special train which carried him in a steel palanquin across the country. Just when the train was crossing a bridge the bomb exploded, as Chang was finishing a cup of delicately perfumed tea, and his reign, which had been inaugurated in bloodshed and maintained in ferocity, expired the same way.

The present Military Attache of the Japanese Embassy, Col. Shohei Washizu, of the imperial Japanese army, was the ranking military officer, with the title of general, during many years in China. He served his first term as military attache to the Manchurian government of Marshal Chang soon after he had finished his course at the Japanese war college.

Col. Washizu is generally recognized as one of the outstanding military authorities on China. Both he and the present Ambassador Katsuji Debuchi served an apprenticeship of several years in China before coming to the United States.

The military attache studied in the military colleges of his country and came to the United States some years ago as a student at the School of the Line at Leavenworth when he had finished his period of instruction here as a language officer.

* * * *

TO the vast majority of the Chinese the military profession is just organized begging. The Chinese for this situation have a proverb which is as acutely fitting and proper as though it came from Confucius: "The good man is not a soldier any more than good iron is a nail."

However, the soldier is an ominous figure in modern Chinese history. He usurps the function of government, sacks towns and villages with indifferent ferocity and then retires on the loot for another period of ease.

When Col. Washizu desired to pay his respects to the war lord of Manchuria, who was then at the height of his power with foreign nations sending their agents and emissaries as though he were a royal personage, the appointment was made for 3 o'clock in the afternoon. This was the hour usually reserved for official visits, as Chang never rose before afternoon and sometimes prolonged his slumbers until well into the evening, particularly after a strenuous evening at fan tan or mah jong.

With military precision and punctuality, the colonel, accompanied by the Japanese military officer arrived at the palace 10 minutes before 3.

* * * *

THE Manchurian soldiers are usually physically big men. They are the modern descendants of those ancient Manchus who swept down upon the effete Chinese civilization and caused profound racial, political and psychical effects on the people which exists until this day. The Great Wall stands like an eternal scar across the map of China to mark the passage of the conquering Manchus.

Chang Tso Lin was proud of his ancestors and of their influence on ancient China. He, too, wanted to sweep down on the rich plains of the South where the plunder was vaster and easier than it had been in the time of his predecessors—but there was always one more game of fan tan to be won and besides other nations were so anxious to bask in the sun of Chang's preferment that they vied with one another in payment of huge gratifications. So Chang rested on what he had won and builded himself, like Solomon, a palace adequate to the enshrinement of such a personage as himself.

All this was reflected in the splendid halls of the palace through which Col. Washizu walked to enter the waiting room. Fifteen minutes went by and the colonel and his other friend exchanged glances and looked at their Swiss wrist watches. There was a monstrous pendulous horologe in the corner but it never moved and the colonel was beginning to think that perhaps every other clock in the palace was similar.

Fifteen more minutes went by and rigid military etiquette kept the Japanese officers waiting. Finally this wait had to end and an effaced servitor came into the room to take them to the presence of the marshal exactly one hour and a half after the appointment fixed.

FROM A SENATOR'S DIARY

Being the Day-by-Day Observations of a "Member-at-Large" Set Down for His Own Satisfaction.

By the 97th Senator

Wednesday.

AS a show, the Jackson Day dinner was not up to old-time standards. In bygone days it was the custom to trot out all of the prospective candidates, parade them before the banqueteers and have them give a sample of their wares in good, old-fashioned oratory. This year the only persons permitted to speak were the three living former Democratic presidential nominees—all defeated—none of them White House possibilities now except in the event of a prolonged convention deadlock. The candidates themselves either sat on the sidelines and listened or, as in the case of Franklin Roosevelt, they didn't show up at all.

All in all, it was a rather tame affair. The oratory of Al Smith, John W. Davis, Jim Cox and Claude Bowers was good, but it was not thrilling. Some of the guests went home disappointed. With the Democrats in such a confident, militant humor, they had been expecting something spectacular, and nothing spectacular happened.

And yet, from a political point of view, I think the dinner program was intelligently planned and wisely carried out. Suppose the old custom had been followed. There would have been speeches by Franklin Roosevelt, Gov. Ritchie, Newton D. Baker, Jim Reed, Alfalfa Bill Murray, Joe Robinson, Jack Garner, Gov. White, Melvin Traylor and others, lasting until far into the morning. There would have been violent clashes of ideas and personalities, with the result that guests and candidates would have gone away whetting their dirks to cut each other to pieces in the preconvention campaign. As it was, gentle peace prevailed throughout and they departed

JOHN J. RASKOB.

in the most harmonious state of mind known in the Democratic party in many, many years.

It looks as though the Democrats have given up the practice of harakiri and stolen a few pages from the Republican textbook on how to sidestep party rows.

Thursday.

JOHN J. RASKOB is a changed person. The pugnacious little man who almost precipitated a riot at the Democratic national committee meeting last March has suddenly become a perfect model of sweet reasonableness and a wizard in the promotion of good feeling. The metamorphosis was so extraordinary that friends and foes alike, gathered here for the Jackson Day dinner and the national committee meeting, were fairly flabbergasted. Some who were loudest in damning the chairman after the March meeting are now most enthusiastic in singing his praises.

Raskob himself insists with the strongest emphasis that there has been no change of front on his part. Any one implying, either orally or in print that he has, is likely to hear some sizzling words from the chairman. He hates to be charged with inconsistency.

Last March, Raskob sprang his "home-rule" plan for dealing with prohibition and the drys in the party, notably Joe Robinson and Cameron Morrison, sprang back at him so ferociously that some of the spectators began to fear fisticuffs. They insisted that it was not within the power of the committee to make recommendations to the national convention bearing on the drafting of the platform. Raskob valiantly stood his ground, insisted that it was not only the right but the duty of the committee to make recommendation to the convention, and let it be known that he would force a showdown on the issue when the committee met again. A Donnybrook fair was in sight.

In view of the general forecast, it was difficult to believe one's eyes and ears at the committee meeting. The climax came when Raskob linked arms with Harry Byrd, the dry former governor of Virginia, as they put through a seemingly innocuous resolution, referring the home rule plan to the platform committee of the convention to be held in June.

Raskob, like B'rer Rabbit, now says that was what he wanted all the time.

Friday.

CHARLEY DAWES has quit diplomacy and is going back into business in Chicago, immediately the tongues of political gossip start wagging merrily with tales about Dawes cutting loose from the administration in order to place himself in readiness to run for the Presidency. When such reports were brought to his attention, he responded with a flash of old-time form: "Damned nonsense."

There is hardly one chance in a hundred that anything will happen between now and June to make President Hoover unavailable for renomination, but if that one chance should occur, a strong movement for Dawes' nomination undoubtedly would spring up. He is especially popular in the Middle West. Even the farm bloc statesmen feel kindly toward him because of the help he gave them in trying to put through the McNary-Haugen bill, with its much discussed equalization fee. Espousal of that kind of legislation, of course, did not gain him many friends in the East, but just now there are so many more radical measures being proposed that McNary-Haugenism is beginning to seem conservative by comparison.

Ruth McCormick is one of the first to declare for Dawes. She says President Hoover is not popular with the voters and that it is his duty to step aside for Dawes. Ruth, it will be recalled, was one of the leaders of the stop-Hoover movement in 1928, and although she supported Hoover in the campaign, she has never been one of his admirers.

Dawes will be 67 years old next August. That is considered ordinarily a bit too old for a presidential candidate, but Dawes does not look or act his age.

Saturday.

AS A go-getter, Ed Hurley, chairman of the Shipping Board during the World War, has few equals. He came here from Chicago, with a certified check for $150,000 in his pocket, to invite the Democrats to hold their convention there next June. When Chairman Raskob announced that the convention would go to "the highest bidder," Hurley promptly raised the ante $50,000 and gave the committee such a powerful selling talk about Chicago's advantages that he won without serious opposition.

Jim Preston, erstwhile superintendent of the Senate press gallery and now Senate librarian, calls my attention to the fact that there is a parallel for both parties holding their conventions in Chicago. It was in 1884. The Democrats nominated Grover Cleveland and the Republicans nominated Blaine. The Democrats won for the first time since the Civil War. Perhaps some of the Democratic committee members remembered it and thought history might repeat itself.

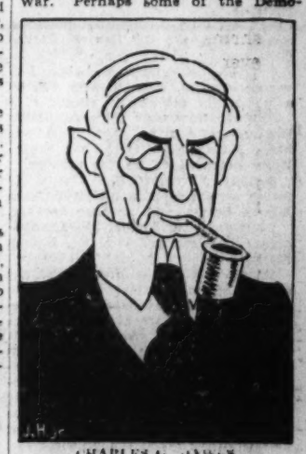

CHARLES G. DAWES.

Colloquy in debate on prohibition between Millard Tydings, of Maryland, and Smith Brookhart, of Iowa:

Brookhart: "Any man who has a pint of booze in an automobile ought to have his automobile destroyed."

Tydings: "I want to thank the senator for his very sweet and very tolerant and very broad-visioned statement."

R. B. S.

(Copyright, 1932.)

$1,000,000 Group Of Art Lacks Home

St. Louis, Jan. 16 (A.P.).—With a collection of art treasures valued at more than $1,000,000, Washington University is in the unusual predicament of having no place to put it.

Scattered among campus buildings, lost to public view in storage or loaned to the City Art Museum are paintings, prints, etchings and statuary which have come to the university as a result of its sponsorship of art.

Works of such important artists as Rosa Bonheur and Frederic Remington, a large collection of valuable ceramic pieces and a collection of carved ivory dating from the second to the seventeenth century are among the outstanding items in the university's possessions.

Cathedral "Smokes" Help to Build Church

Liverpool, Jan. 16 (A.P.).—Roman Catholics in the north of England are building a great cathedral with smoke.

The new cathedral here of the Church of England has been hailed as the finest architectural monument built in England in a generation, and it is the ambition of the Roman Catholics to have an equally fine religious center in this city.

But the cost has been estimated at $12,000,000, and to help in the collection of funds "cathedral cigarettes" have been placed on the market. They bear on the paper a miniature picture of the proposed building.

CATHEDRAL TO LAUD LIFE OF WASHINGTON

Special Services Planned to Show Him as Churchman; Notable Speakers.

Commemoration of the life of George Washington, particularly in his adherence to the teachings of Christianity and his activities as a churchman, will form the keynote of a series of special services at Washington Cathedral with distinguished men and women speakers during the coming celebration of the 200th anniversary of his birth.

Since the cathedral is generally regarded as the fulfillment of Washington's dream of "a church for national purposes" in the Nation's Capital, the special services, announced yesterday by the Right Rev. James E. Freeman, D. D., LL. D., Bishop of Washington, are designed to be inspiring national observances. When Maj. Pierre L'Enfant laid out the plan for the City of Washington under the first President's direction, it was recommended that such a church be built. A century later the project for the cathedral was launched and in 1893 Congress granted a charter for its establishment and maintenance.

Among the distinguished persons who have accepted the invitation of Bishop Freeman to deliver addresses at these services are Representative Ruth Bryan Owen, of Florida; Representative James M. Beck, of Pennsylvania; former Senator George Wharton Pepper, of Pennsylvania; the Rev. Joseph Fort Newton, of Philadelphia; the Rev. S. Parkes Cadman, of New York, and Mrs. William Adams Brown, of New York, chairman of the national women's committee of the cathedral. Other speakers for the special services will be announced at a later date.

Committee Arranges Program.

The purpose of the program at the cathedral is to emphasize not only the spiritual background of Washington, but also to direct attention to the importance of religion in the life of the Nation and to provide the appropriate religious element in the bicentennial celebration in the National Capital. The program has been formulated by a committee under the direction of Canon Anson Phelps Stokes, of the cathedral.

The list of special services follows:

Sunday, February 21—Washington's birthday service, 4 p. m.; Bishop Freeman.

Sunday, March 27—Special Easter musical service, 4 p. m.

Sunday, April 10—Daughters of the Cincinnati service, 4 p. m., Bishop Freeman.

Sunday, April 17—Huguenot Society of America service, 2:30 p. m.; D. A. R. service, 4 p. m. Bishop Freeman will speak at both these services. At the latter the formal address will be made by Representative Beck.

Thursday, May 5—Annual National Cathedral Association meeting, 2:30 p. m., followed by services in the cathedral.

Sunday, May 8—Mothers' Day service, 4 p. m., Bishop Freeman.

Sunday, May 29—National Masonic service, 4 p. m., the Rev. Joseph Fort Newton.

Special Service for Youth.

Sunday, June 12—Service for Youth—presentation of awards, 4 p. m., Bishop Freeman presiding. Speakers, Representative Ruth Bryan Owen and George Wharton Pepper, of Philadelphia.

Sunday, July 3—National patriotic service, 4 p. m., the Rev. S. Parkes Cadman.

Sunday, September 4—Labor Day service, 4 p. m. The speaker will be a nationally prominent citizen.

Friday, November 11—Armistice Day service, 4 p. m. Newton D. Baker, of Cleveland, Ohio, has tentatively accepted to be the speaker.

Sunday, November 13—Thank offering service, 4 p. m., Mrs. William Adams Brown and another speaker.

Thursday, November 24—Thanksgiving Day service, 4 p. m., Bishop Freeman.

Together with the program of the special commemorative services, the cathedral has made special arrangements to take care of a greatly increased number of visitors. In recent years the number of pilgrims to Mount St. Alban has aggregated annually approximately 300,000 persons, but during this year it is expected that this number will be nearly doubled. A special group of aids who will guide the pilgrims will be selected to take care of the increased numbers.

First in the Hearts of His Countrymen

FAMOUS WASHINGTON ELM MAY LIVE AGAIN.

The famous Washington elm, under which Gen. Washington took command of the Continental Army, may live again through a cutting taken from the original tree before it was cut down some years ago. While the noted elm was still growing, a Harvard student planted a cutting from it on the campus of the University of Washington. This cutting thrived and now it in turn is to yield a cutting which will be planted near the site of the original Washington elm.

—From U. S. Commission.

Have you ever heard about the romantic tradition attached to the famous Mary Washington rose bush which flourishes in Martha Washington's flower garden at Mount Vernon?

You haven't?

Oh, that's too bad!

There is an old, old story, handed down for years and years to the effect that if a young lady will purposely prick one of her fingers on a thorn of this bush and immediately make a wish, the dream which appears to her the following night will surely come true. Women are scattered all over this country, long since happily married, who will tell you that they tried this experiment with the most perfect results.

The Mary Washington rose bush is one of the oldest plantings in Martha Washington's garden. It is named in honor of the mother of Washington. He obtained two of the bushes from North Carolina away back in the early days of the garden development. One of them was planted at her home in Fredericksburg, Va., and the other one she sent to her daughter-in-law at Mount Vernon. Seldom does the Mary Washington bush fail to yield enormous quantities of sweet-scented blooms in white clusters.

Post Classified Ad-Writers assist advertisers every day in preparing result-getting ads. Just call National 4205.

Blank for Post Washington Essay Contest.

Post Washington Essay Editor,
The Washington Post.

I hereby apply for a George Washington booklet to be furnished to me free of charge by The Washington Post through the courtesy of the George Washington Bicentennial Commission. I intend to enter an essay in The Post Washington Essay Contest closing at midnight on March 14, 1932.

Full name .....

Address .....

Age .....

School and Grade .....

D. A. R. LEADER SAYS ESSAY TEST IMPROVES CHARACTER

Continued from Page 1.

midnight of March 14. Contestants are urged to send for the George Washington booklet furnished through the courtesy of the George Washington Bicentennial Commission as soon as possible.

Among the new essays received yesterday were these from Douglas Stanton, jr., 2214 King street, Alexandria, Va.; Genevieve Vivian Mourer, 1634 B street southeast; Norma G. Bussink, age 12, 11 L street northeast, and Gertrude Kirk, age 12, St. Anthony's School.

The practice of printing a specimen essay daily in The Washington Post is winning great favor from the contestants. Letters have been received asking that certain essays be published. This can not be done upon request, because the essays printed are selected at random from anmg the numbers received each day by The Post Essay Editor.

Today's specimen essay is as follows:

WASHINGTON'S FIRST IMPORTANT MISSION.

By

"When Washington was 21 years old, Gov. Dinwiddie sent him to deliver a message to the French, at Fort Le Boeuf, demanding that they retire from the Ohio Basin.

"Washington set out on October 31, 1753, for Fredericksburg, where he secured Jacob Van Braam as his interpreter. At Winchester he got his horses, and baggage at Cumberland he engaged Christopher Gist as guide, plus four other companions to go with him.

"The snow was ankle deep when they set out from Gist's home. When they came to the site which is now Pittsburgh, Barnaby Currin, and Henry Steward carried the baggage down the river in a canoe to the juncture of the Ohio River. Washington and Gist reached there first. While waiting he studied the point for a fort. Then they crossed the Alleghany River and camped for the night.

"The next morning they set out down the river and came to the home of the Indian Shingiss, at that time a friend of the English.

"While at the Indian's home, Washington made a careful study of the site. This he compared to that within the forks of the Ohio.

"Shingiss then accompanied him to the headquarters of the Half King, a Seneca chief.

"They reached the first French fort on December 4, here Washington had much trouble. The French tried to persuade the Indians not to go back with him.

"The young Virginian delivered his letter to St. Pierre at Fort Le Boeuf, and received the answer saying that they intended to stay.

"While they were preparing this reply, Washington studied the fort.

"The next day they started back, but the French tried to persuade the Indians not to return with Washington.

"They encountered many difficulties on their return. The horses were so feeble the men had to dismount, put their packs on their own backs and start out afoot.

"The French finally turned one of the Indians against Washington and persuaded him to fire at him.

"When they got to the Alleghany River they expected to find it frozen over, but they were disappointed. It was frozen 50 yards out on each side, but in the middle floated big pieces of ice. There was no way of getting over except on a raft. This they made and started at sunset. While crossing they were encompassed in the ice. In trying to stop the raft so the ice could pass, Washington was drawn into 10 feet of water, and saved himself by catching hold of one of the raft logs. Then they reached an island and camped there all night.

"The next morning the river was frozen over, so they reached Gov. Dinwiddie's house on January 16, 1754. After traveling more than 1,000 miles, so pleased was Gov. Dinwiddie with Washington's success that he asked for a written report.

"This was the first important duty of Washington for his country. It proved that he was a God-fearing man because he kept conscience in the foreground."

The applications for George Washington booklets included blanks sent in by Peggy Istrine, 3005 Thirty-fourth street northwest; John Buchanan Rogers, 511 Madison avenue, Riverdale, Md.; Rose Mary Bornet, 1927 North Capitol street; Agnes Gatti, 4200 Sixteenth street northwest; Rosemary Gatti, 4200 Sixteenth street northwest; Robert Lee Dulaney, Ballston, Va.; June B. Bancroft, 5015 Seventh street northwest; Paul Xavier Babbington, 927 Fourth street northeast, Winifred Jones, 1007 Taussig place northeast; Barbara Gordy, 3713 Macomb street northwest; Louis Gracest, 33 K street northwest; Regina Anna Hurley, 218 Fourteenth street northeast; Marie F. Casper, 1314 Corbin place northeast; Miss Catherine Klein, Twentieth street and Bunker Hill road northeast; Mary C. McAndrew, 3303 Seventh street northeast; Mildred N. Hodge, Deerfield, Va.; George H. Berthing, Laurel, Md.; Gus Mauser, 1210 Michigan avenue northeast; Norman G. Bussink, 11 L street northeast.

Floyd M. Schoolfield, 3223 Bunker Hill road; W. A. Carwithen, jr., 417 Nicholson street; Dorothy Brooke-Stewart, 103 Washington avenue, Alexandria, Va.; Genevieve F. Sullivan, 136 North Carolina avenue; Edward F. McCarthy, 1018 Eighth street northeast, and Mary R. Kiernan, Berwyn, Md.

OURISMAN DAY & NIGHT CHEVROLET SERVICE
610 H STREET, N.E.
LINCOLN 10200
ALWAYS OPEN

FAMOUS SEER
THE MAN WHO KNOWS

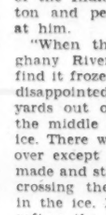

This strange man sees the way and tells it all. Just what your life has been, just what it will be. Tells you when and whom you will marry; whether husband, wife or sweetheart is true or false. Tells as to changes, travels, lost or absent friends, divorce, wills, deeds; whether it is best to buy or sell. He tells the good and the bad. A visit will convince you of his wonderful power. Something tells you this is the man. You feel the impulse to call. Do not delay.

Copyright, Apr., 1931

TWO ENTRANCES: 608 12TH ST. NW., 1203 F ST. NW. 2d Floor
HOURS, 10 A. M. TO 7 P. M.

Lee and Jackson Will Be Honored

Confederate Organizations to Celebrate Birthdays on Tuesday.

The birthdays of two Confederate generals—Robert E. Lee and Stonewall Jackson—will be celebrated here by local Confederate organizations on Tuesday. The programs will be under the leadership of the United Confederate Veterans.

One of the principal speakers on the program, which is to take place at Confederate Memorial Hall, 1322 Vermont avenue northwest, will be an address by Senator Cameron Morrison, of North Carolina. The anniversary program will be opened and closed with religious observances under the leadership of local clergymen.

Gen. W. L. Wilkerson will preside over the exercises in honor of the two Southern generals and will introduce the speakers. A number of musical events and recitations are also to form a part of the observance of the birthday of Lee and Jackson.

5 Killed, 7 Injured In Train-Car Crash

Father, Mother and Two Children Among Dead in New York Tragedy.

Corning, N. Y., Jan. 16 (A.P.).—The gaiety of a family party returning from a barn dance was turned into tragedy early today when their automobile crashed into a fast Erie passenger train at Addison. Five persons were killed and seven injured.

Arthur Woodbeck, 30, was instantly killed; two of his children—Elthea, 4, and Floyd, 3, and his wife, Ruth, 24, died later in Corning Hospital. Harold Stamford, 27, of Tuscarora, died in an ambulance.

Frank Weldon, of Corning, the wtachman at the Main street crossing, said the overcrowded machine came down the incline and crashed through the gates just as the westbound passenger train reached the crossing. The wreckage, in which were imprisoned several of the injured, was carried down the track and burst into flames.

George G. Carey Weds Widow of Hambleton

Baltimore, Jan. 16 (A.P.).—Mrs. Margaret B. Elliott Hambleton, widow of John A. Hambleton, Baltimore banker and vice president of the Pan-American Airways, and George G. Carey, clubman and big game hunter, were married today in New York, members of their families here announced.

The ceremony was performed in the Grace Protestant Episcopal Church, attended only by a few relatives of the couple, including George B. Elliott, president of the Atlantic Coast Line Railroad, father of the bride. Immediately after the ceremony the couple left for a wedding trip to Bermuda.

Thugs Miss $3,000 Ring On Finger of Rex Bell

Las Vegas, Neva., Jan. 16 (A.P.).—Rex Bell, husband of Clara Bow, walked out of a local gambling club early today and into the revolvers of two thugs, who took $800 from him, but missed a $3,000 diamond ring because the cowboy actor had it turned under his finger.

The robbers forced Bell to walk down an alley, where the holdup occurred.

Magnolia Trees in Full Bloom.

Columbia, S. C., Jan. 16 (A.P.).—The Japanese magnolia trees on the State House grounds are in full blossom as a result of the unusually warm weather.

Smuggling Is Charged To Leavenworth Guard

Leavenworth, Kan., Jan. 16 (A.P.).—C. E. Carlson, a guard at the Federal penitentiary here, was under arrest today charged with smuggling contraband into the prison.

Acting Warden Fred Zerbst said the guard's arrest had no connection with the recent sensational break of seven prisoners which ended in the death of three, the recapture of four and the wounding of Warden T. B. White. Carlson was arrested on a warrant sworn to by Warden Zerbst. Specifically the guard was charged with carrying letters out of the penitentiary and returning money to convicts.

Sometimes You Wonder

why you don't feel yourself, when there is apparently nothing wrong . . . headaches, especially when you're reading. Eyestrain reveals itself gradually—and if not checked, becomes serious trouble before you are aware of it. It is so easy to avoid this danger. A careful examination by our experts may save you a great deal of future discomfort.

Leese Glasses Cost No More Than the Ordinary Kind.

M. A. Leese Optical Co.
614 Ninth St. N.W.

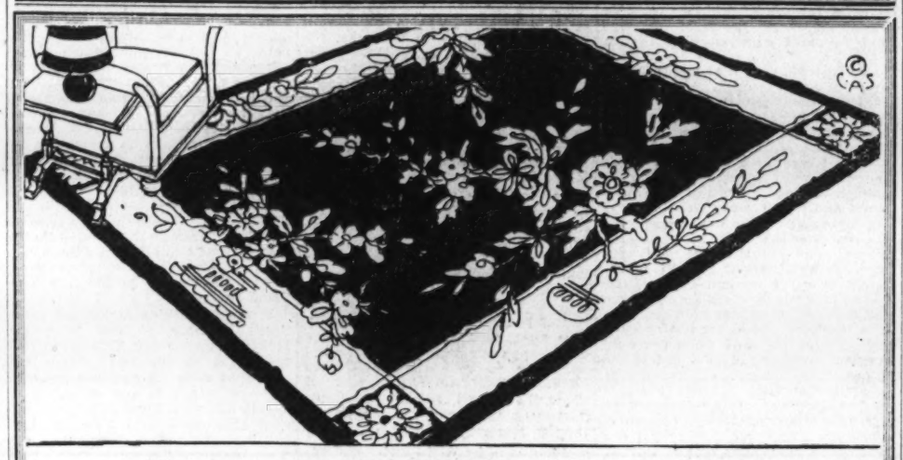

A Remarkable Opportunity to Buy

CHINESE RUGS

Just 10 to Sell at the Special Price

Hand-Made. Last Year Were $395 **$159 ea.** *9x12 and 8x10 ft. sizes*

—Beautiful rugs that have a nap about half an inch thick and weigh about 120 pounds. Some have wide borders, others are borderless. All are in soft, lovely colors and desirable patterns.

Kann's—Third Floor

22 Electric Sewing Machines Reduced

FREE WESTINGHOUSE AND WESTINGHOUSE ELECTRIFIED

Floor Samples and Slightly Marred Warehouse Stock

—Each machine is equipped with the famous Westinghouse motor, Bradleystat adjustable knee control, sewing light, and full set of attachments. Each machine is guaranteed to be mechanically perfect.

2 Console Models—maple.....$73 *Regularly $146.00*
3 Consolette Models—walnut, $61.50 *Regularly $100.00*
2 Consolette Models—walnut....$45 *Regularly $80.00*
2 Portables—built-in motor...$52.50 *Regularly $75.00*
3 Portables .....Now $37.50 *Regularly $55.00*
1 Sheridan Console—walnut...$105 *Regularly $160.00*
4 Windsor Consolettes—walnut, $95 *Regularly $135.00*
1 Desk Model—oak.....Now $90 *Regularly $124.00*
2 Hepplewhite Desks—walnut, $75 *Regularly $115.00*
2 Console Models—walnut. Now $75 *Regularly $115.00*

Small Amount Down, Balance in Easy Payments

Sewing Machine Dept. **Kann's** Fourth Floor
Penn. Ave.—Eighth and D Sts.

We will park your car while you shop. **Kann's** Drive to our 8th Street Entrance.
Penn. Ave.—Eighth and D Sts.

A Special Purchase of Imported

Irish Linen Damask SETS and CLOTHS

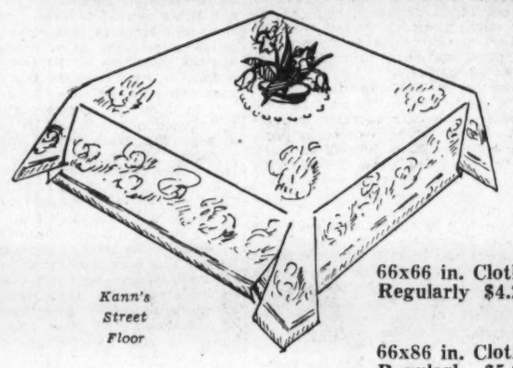

Kann's Street Floor

—This is the time to buy linens—prices are lower than they have been in years, yet qualities are better. These are imported pieces of fine Irish linen with hemstitched hems—washed ready for use.

66x66 in. Cloths. Regularly $4.25. **$2.95**

66x86 in. Cloths. Regularly $5.00. **$3.75**

Regular $6.00 Seven Piece Sets—Cloth size 66x66 inches. And six napkins. **$3.95**

Regular $7.50 Nine Piece Sets—Cloth size 66x86 inches. And 8 napkins. **$5.95**

18x18 inch Napkins—Regularly $4.50, Now.....$3.95 dozen

Kann's—Street Floor

WINDOW SHADES

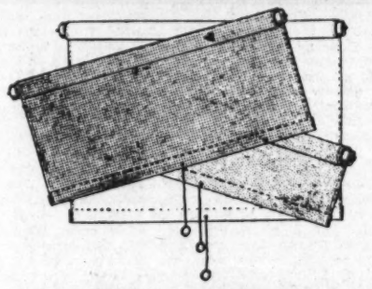

—Four exclusive brands. Offered now at attractive low prices. All 3x5.9 size—in desirable colors.

"LAKEWOOD" Holland Shades, formerly 69c, now. **39c ea.**

—"ANTEX," SHADEX and CASCADE Shades—formerly 85c, now.... **49c ea.**

"RIVERSIDE" Oil Opaque Shades, formerly 98c, now **59c ea.**

"ELCO" Cleansable Shades, formerly 98c, now ..... **79c ea.**

Kann's—Third Floor

For Bi-Centennial Guests You'll Need

BEDS—MATTRESSES

COTS—PILLOWS—ETC.

—Here you will find the sort of things you will be proud to use—at prices that will not make a great dent in your bank roll.

100 "HELLER" Layer Felt MATTRESSES

In a Special Sale at **$5 ea.**

For Full ¾ and Single Beds

—Heavy rolled edge mattresses, built layer upon layer of pure felt—well tufted and covered with a neat, durable ticking. All sizes.

GUEST COTS $3.95
—Sturdy, metal cots—that can be folded up out of the way when not in use.

COT PADS $1.98
—Rolled edge, well tufted cotton pads. Splendid to use with army cots.

PILLOWS $1.98 pr.
—21x27-inch pillows filled with new, sterilized feathers and covered with featherproof ticking.

Simmons Graceline Metal Beds—$6.75

Kann's—Third Floor

NOW! CHENEY BROTHERS

$1.95 All Silk CANTON CREPE

The first time we have ever offered this quality at—

—Pure silk of exquisite texture. A silk with a host of uses. In much demand for blouses, for dresses, for combining with printed fabrics. It is a beautiful pebbly weave that has unusual wearing quality. Think of buying for so low a price! You will want enough for several frocks. The colors—

$1.09 Yard

White	Killarney Green	Vine Green	Gold	Lucerne Blue
Eggshell	Bright Blue	Chartreuse	Sand	Ciel, Black
Beige	Paisley Green	Jewel Red	Navy Blue	Purple

Kann's—Street Floor

Special Sale of Irish

DRESS LINENS

Imported to Sell at 50c Yd. Now—

—Every yard of this popular imported dress linen has been preshrunk. In white, orchid, pink, peach, maize, copenhagen, green, rose, tangerine and brown, all fast colors. 36 in. wide.

29c yd.

Kann's—Street Floor

SALE of WOOL GOODS

Formerly $1.59 to $2.95

$1.39 Yd.

—54-in. all-wool sheer crepes, tweeds, wool georgettes, suitings and coatings, pebbly and nubby weaves, and Chonga cloth.

Formerly $3.00 to $4.98

$2.95 Yd.

—54-in. Fine Coatings, including bouclés, tocre sponges, nubby crepes and others in an unusually full line of colors.

Kann's—Street Floor

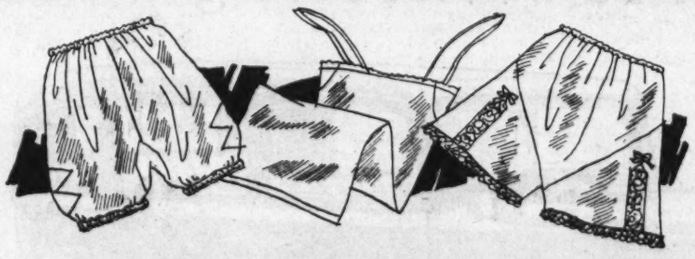

300 Milanese Silk

UNDERTHINGS

—Made of a soft draping silk which will wash beautifully. The garments are expertly tailored, and are daintily trimmed with new laces; in the popular pastel shades. Included are:

88c Each

Panties and Step-Ins—Sizes 5, 6 and 7
Bloomers—Sizes 5, 6 and 7
Vests—Sizes 36 to 42

Kann's—Street Floor

Fit Into the New Fashion With New

FOUNDATIONS

We have selected these three models from the many foundation garments at this price as typical examples.

Kann's Second Floor

$4.95

—They are correctly styled, and made of beautiful materials, with excellent elastic.

(A)—Is a boneless back Princette style girdle, the bandeau completes the ensemble. (Bandeaux, $1.50 extra).

(B)—A corsette for the tall, rather full hip figure.

(C)—Long hip side hook girdle for well developed figures.

—Our expert corsetieres will fit you without extra charge.

RAYON TAFFETA
In Lovely Brocade Patterns

—The attractive designs are in two-tone changeable combinations, particularly desirable for drapes, spreads, pillows, etc. 36 inches wide.

59c yd.

Street Floor

Kann's

Penn. Ave.—Eighth and D Sts.

HANDKERCHIEFS
Special—Six for . . .

—Plain colored linen handkerchiefs with drawn threads and hand appliqued patches. Also white with colored patches and hand embroidered corners.

55c

Street Floor

New Spring DRESSES

Featuring Popular Wrap-Around Styles

Juniors' Sizes 11 to 17
Misses' Sizes 14 to 20

$10

Women's Sizes 36 to 42
Extra Sizes 44 to 50

These attractive new models exploit the smartness of the wrap around effect, and the importance of the embroidered or beaded sleeves. Many of them are clever copies or adaptations of imported originals. The materials are pure dye silks and dull crepes. Irish crochet laces, and touches of white satin relieve the black dresses. There are also many two color effects—the new rose shade, for instance, combined with black. In the collection are—

Black and White Combinations
All White (for graduation wear)
Navy, High Colors
Two Color Combinations

Kann's—Second Floor

Vivid Contrasts Rule in These

High Quality Silk DRESSES

Kann's Second Floor

—Made of Exceptionally Fine Fabrics. Styled to meet the Critical Woman's Fancy. Fashioned to Fit All Types. Formerly $25.00 to $39.50.

$16.95

Plain Crepes Combined With Prints.
Pure Dye Crepes. Laces.
Rough and Sheer Crepes.

—There are evening dresses, many displaying the new back decolletage, new and elaborately embroidered sleeves. Also afternoon dresses and styles for 5 o'clock tea.

Misses', Women's, Little Women's and Extra Sizes.

Silk French Crepe and Crepe Satin

UNDIES

$1.59 and $1.95 Values

$1.39

Gowns, Slips, Dance Sets, Chemises, Panties, Step-Ins.

—If you have a taste for dainty silk lingerie, and know values—you will be interested in this sale. Lace trimmed and tailored models — with tiny tucks, pleats and ribbon to add variety. The slips in bias cut and silhouette styles. Pastel colors. Misses' and women's sizes.

Kann's—Second Floor

SALE! HURT BOOKS

Formerly Published from $2 to $5

—About 500 copies of recent fiction in the sale, including romance, mystery, &c. Published for $2 to $2.50. Also 300 copies of biography, travel, reminiscences and other subjects. Published from $3 to $5. Slightly soiled from handling.

$1

Kann's—Street Floor

Important News! A Hosiery Scoop!

Full Fashioned BEMBERG MESH HOSE

At the Lowest Price We've Ever Sold Them

Last Year They Were $1.00 Recently 79c Pr. Now—

59¢

In the New Petit Point Mesh. Sizes 8½ to 10.

Women know how well Bemberg hosiery wears, and almost every woman has learned to appreciate the smart appearance of petit point mesh. And when we tell you these are all perfect quality hose, you will recognize more than ever the importance of this most unusual offer.

MEDIUM SHADES: Matin, Brown Beige, Tahiti
DARK SHADES: Negrita, Smoketone, Off-Black

Kann's Street Floor

Mail and Phone Orders Carefully Filled.

VOLSTEAD ATTACKS BINGHAM BEER BILL

Would Open Wide Doors of Saloons, He Says, Still Favoring Prohibition.

St. Paul, Minn., Jan. 16 (A.P.).—Andrew J. Volstead, author of the prohibition enforcement act, today wrote to Senator Bingham, of Connecticut, that his bill legalizing 4 per cent beer "as drawn opens wide the old saloon doors, brass rails and all."

The twelfth anniversary of national prohibition brought from Volstead, now legal adviser to the District dry law enforcement administrator here, the declaration that "I am still for prohibition." He branded the proposed law as one which "would tend to depress business, and not afford relief."

Declined Invitation.

On January 5 Volstead was invited by the Connecticut Republicans to appear before the Senate manufactures committee during hearings on the beer bill.

Volstead refused, saying he would go to Washington only in response to a subpena. Bingham announced no subpena would be issued.

In his letter Volstead said, "your appeal to me for help is misdirected. I never did say that a beverage such as beer containing 2 or 3 per cent of alcohol is not intoxicating. The discussion referred to by you was in regard to the fruit juices authorized under section 20 of the prohibition act.

"Based on Delusion."

"Whatever statement was made was in view of the fact that fruit juices usually contain too much sugar or solids to be drunk in any large quantities. The Government has repeatedly authorized the sale of wine with a much larger alcoholic content that 3 per cent that contained sugar or other equally harmless ingredients to prevent its consumption in intoxicating quantities."

He concluded with "Why not unmask and tell us plainly that from a political standpoint the wets think beer more important than the Constitution, and that the pretenses of the wets that they are opposed to the saloon is but a shifty trick to deceive the public."

Volstead said, "Your appeal for beer on the ground that it will 'provide a tremendous source of the revenue that is greatly needed' is, as I view it, based on a delusion."

D.A.R. Style Show Work Nearing End

Finishing Touches Also Are Being Put on Plans for Historic Play.

Finishing touches are being put on plans for the historic play and style show to be held at Memorial Continental Hall, February 3, by the Daughters of the American Revolution in the District.

The play entitled "The Return to Mount Vernon," written by Mrs. Tonnis J. Holzberg, will be in two acts, with scenes depicting life at Mount Vernon immediately after the Revolution. Other features of the program include an old-time wedding and dances, a stage setting made up entirely of antique shawls and musical numbers presenting the development of music from days prior to the Revolution, through the Civil War, and up to the present era of jazz.

The style show will begin with the trousseau of Priscilla Alden, and will continue at intervals of ten years up to the present day. Soloists, headed by Mrs. Flora McGill Keefer, will render vocal numbers. Mrs. H. C. Grove, vice regent of the District D. A. R. is in charge of the program. She will be assisted by Mrs. Georgia Knox Berry, chairman of patronesses; Mrs. Bessie W. Gahn, chairman of publicity; Mrs. Edward L. Morrison, in charge of stage settings, and others.

Citizens Opposing Socialist Bulletin

Protestants Do Not Want Children to See It in Mt. Pleasant Library.

A vigorous protest against the bulletin board of the Mount Pleasant Public Library being used for the announcement of Socialist meetings and lectures was made yesterday to the District Commissioners by an indignant group of residents of the community.

The citizens, who said that they did not wish the Socialist announcements posted where their children, coming in to the library, would see them, met and drafted the formal protest which was sent to the Commissioners by Mrs. T. H. Holzberg, of 1647 Lamont street.

The announcement which the residents object to reads as follows: "Socialist Club of Washington, meetings every Saturday evening at 7:45 o'clock, 660 Columbia road northwest. Lectures from January 16 to July 2 at Workman's Circle School Auditorium; course, $2 or 15 cents a lecture. Indorsed by Victor Foundation, Brookings Institute, American University, Howard University, People's Lobby, Marx Lewis, E. O. Kinsman and Morris Sussman."

Persian Visitor Praises Soviet

Russia Attaches Importance to Presence of Wazir Timur Tash.

Moscow, Jan. 16 (A.P.).—Considerable importance so far as relations between Russia and Persia are concerned has been attached to the visit here of Wazir Timur Tash, chief of the Shah of Persia's household.

He was a luncheon guest today of Vyacheslaff Molotoff, president of the council of people's commissars, and this evening he had dinner with Maxim Litvinoff, foreign commissar, who declared in a speech that the Russian revolution opened a new era in Russo-Persian relations, which have been put on a basis of complete equality and mutual respect.

The Persian visitor hailed the Soviet regime as the force which liberated his nation from oppression to which it had been subjected by its northern neighbor in the past. Persia, he said, never would enter political combinations against Russia.

SENATE HEARS DRY EFFORT ANALYZED ON ANNIVERSARY

Continued from Page 1.

mentioned law enforcement and said Al Capone's conviction was on tax evasion charges, disassociated from "the crime, corruption, and hypocrisy" his organization has caused in Chicago.

"Why didn't you arrest Al Capone for violation of the liquor law?" asked Tydings. "You knew he was doing it day after day and year after year. Can a man be stronger than his Government, stronger than the police department? The answer is yes.

"There isn't a town, city or hamlet of more than 2,500 people where you can't go and within 24 hours buy alcohol. Not one town.

"The senator says the great athletes don't take liquor," he said, referring to Sheppard's speech that sport notables shunned liquors. "Neither do they take hot mince pie, or cigarettes, or chew tobacco."

Sheppard, who said no member of Congress could vote to bring beer back without "violating his oath to support the Constitution," had this to say on a party program:

"No convention declaration can bind any representative or senator in opposition to the desire of the people who gave them political being."

Of demands in Congress for a national referendum and beer Mr. Sheppard said:

No Compromise, Sheppard Says.

"Let these recalcitrants be placed on notice so far as the drys are concerned, there is to be no compromise on the question of keeping the Nation, as a Nation, arrayed against beverage alcohol; no submission of a proposed reversal of the American Constitution except in obedience to the will of the people in each district and each State—the only true source of power in our American system."

State option schemes he termed "mere retracement of an old and futile ground," and described beer as "fundamental to the legalized liquor problem."

"The only sincere, consistent and legitimate method of endeavoring to bring back what the drinkers know and want as beer is to endeavor to repeal the eighteenth amendment," he said. "It would be a helpless endeavor, to be sure, but nevertheless a consistent and legitimate one."

The results of prohibition were lauded last night by speakers before the biennial convention of the Anti-saloon League.

World Dry Map Shrinks.

Bishop Thomas Nicholson, of Detroit, retiring president, reviewed activities of the past and future plans and a sermon on "America's Dry Crusade" was given by the Rev. H. H Russell, of Westerville, Ohio, founder of the organization.

Simultaneously, in a formal statement making public a "1932 world prohibition map," the Crusaders, anti-prohibition organization, said it was "happy to furnish for the information of the Anti-saloon League, now holding its convention here, a graphic portrayal of the world prohibition movement which was going so strong a dozen years ago."

The map contrasted five countries that had prohibition in 1920 with the United States and Prince Edward Island, which the organization said, "are the only ones that after 12 years of trial stand by the noble experiment."

"Almost 200,000,000 people have changed their minds about prohibition since 1920," the statement said, listing Norway, Sweden, Finland, Canada and Soviet Russia.

Mrs. Ella A. Boole, president of the National Woman's Christian Temperance Union, told the Anti-saloon League delegates last night that "jobs, not beer, are what men need and want," and that "bread, not beer," is what the women want.

As a general program, she proposed:

Election of a dry President and Vice President on a dry platform.

Support for dry members of Congress, governors and legislators.

Judges "who obey the law themselves and deal out adequate penalties to convicted violators of the prohibition law * * *."

"In fact, we need a campaign of education in law observance, promoted by the Government as the Liberty loans were promoted," she said. "We need the support of patriotic citizens rallying to constitutional government. Thus will we give prohibition its chance."

Suggestions to legalize beer to aid finances, she said, were "born of a desire for beer rather than a desire to solve the financial problem."

State Control Move Attacked.

An attack upon the move of House anti-prohibitionists to restore liquor control to the States through the Beck-Linthicum amendment was made before the league yesterday morning by Edward B. Dunford, counsel of the organization. He described it as "permitting the legalization of liquor," and added:

"It would destroy the uniformity of legalization. It has no guarantee against return of the saloon and no guarantee the Federal Government will cooperate in enforcement in States that are dry. It is a policy of sectionalism * * *."

Four per cent beer, he said, as proposed in measures before Congress, was intoxicating "to many individuals." He answered beer advocates favoring it as a revenue move with the statement "we can no more drink ourselves into prosperity collectively than we can individually."

John McSparran, Pennsylvania State Secretary of Agriculture, told the Anti-saloon League delegates "the people are not thinking about weakening the eighteenth amendment."

New Vice Presidents Named

W. H. Anderson, of New York, formerly superintendent of the State Anti-saloon League, urged Congressional representation on the basis of citizen population, excluding aliens.

The Rev. E. C. Dinwiddie, of Washington, executive secretary, explained the work of the national prohibition board of strategy, and a history of prohibition movements since colonial days was given by the Rev. Eugene L. Crawford, of Washington, general secretary of the board of temperance and social service of the Methodist Episcopal Church South.

The following were elected vice presidents: Bishop Nicholson, Bishop Arthur Moore, San Francisco; S. M. Jackson, Jackson, Miss.; C. A. Norwood, Boston; Bishop Howell, Omaha.

The following were elected members of the national executive committee: Bishop W. N. Ainsworth, Birmingham; Dr. John R. Sampey, Louisville; Frank A. Thomas, Charleston, W. Va.; Oscar Maurer, Boston; Fred A. Victor, New York City; William F. Cochran, Baltimore; R. A. Hutchinson, Pittsburgh; Bishop James Cannon, jr., of Washington; S. P. McNaught, Columbus, Ohio; L. E. York, Indianapolis; G. H. Wilson, Quincy, Ill.; W. A. Frost, Louisville, Ky.; Homer Tope, Philadelphia.

Bishop Nicholson, who is retiring as president, described as "a lie the contention that prohibition corrupts young people and that there is more drinking than there used to be."

"The idea that economically prohibition is a failure is a pipe dream," he added. "Modern industry would be imperiled if liquor returns."

"We have had enough of effort to bring back liquor," the Methodist Episcopal bishop said. "I am warned again and again to keep out of politics. I thank God I belong to a militant church."

Dry Rejection in Finland Irregular, Church Says

(Associated Press.)

The Methodist Board of Temperance, Prohibition and Public Morals reiterated last night that Finland's recent rejection of prohibition had been influenced by "outside pressure."

Despite a denial by the Finnish Minister here, Deets Pickett, research secretary of the board, cited in a statement four things to support the board's position:

That economic pressure and punitive trade measures, including embargoes, had been used by European wine-producing countries to break down prohibition in northern Europe.

That an "international wine office," set up in Paris by France, Spain and other countries, formally launched in 1927 an attack on prohibition in Finland and the United States.

That by rejecting the Helsingfors Convention of 1925; whisky and wine exporting countries "definitely encouraged" smuggling.

And that an interview with former Premier Tardieu of France, describing the Finnish prohibition law as unreasonable, was published in Finland a few weeks before the referendum.

HILL FEUD FLARES; 4 DIE, 2 WOUNDED

Lead Flies in Church Yard in Kentucky After Charges Over Girl, 17.

London, Ky., Jan. 16 (A.P.).—A mountain feud which flared in a peaceful churchyard while worshippers were leaving services claimed four lives today. The trouble resulted, witnesses said, from the accusation of one family that a member of the other clan had wronged a 17-year-old girl.

The dead are "Big Henry" Johnson, 35, and Earl Johnson, 25, brothers, and Homer Crook, 32, and Forest Crook, 30, brothers.

"Little Henry" Johnson, 21, a cousin of the dead men, said by witnesses to have taken no part in the shooting, is in a hospital here critically wounded in the abdomen. An emergency operation was performed tonight. Willie Johnson, 21, a brother, was wounded in the hand.

Affray Is in Churchyard.

The shooting occurred in front of a mountain mission church at New Salem, 17 miles east of here. Worshippers said the Crooks accosted the Johnsons, accusing Willie Johnson of wronging their sister, whose name they would not give.

Sheriff W. H. Steele, who investigated the killings, said one of the Johnson boys replied, "Let us have peace," only to be cursed in reply. The sheriff said one of the Crooks then remarked, "There'll be no peace," and a burst of fire followed.

Homer and Forrest Crook were instantly killed. The 300 worshipers scattered as the firing continued, and "Big Henry" and Earl Johnson were mortally wounded. "Big Henry" died on the way to the hospital, and Earl died in the hospital here tonight.

Sheriff Delays Arrests.

Sheriff Steele said he would investigate the shooting further before making any arrests. He said he was told the father of the Johnsons, William Johnson, was present but did not participate in the shooting.

Homer Crook is survived by his widow and three children, and "Big Henry" Johnson by his widow and two children. Forrest Crook and Earl Johnson were single.

Both families are prominent in Laurel County and in Clay County adjoining, and the Crooks and Johnsons are distantly related.

The crowd of worshipers had come to hear a sermon by the Rev. Alex Profitt, 85-year-old Baptist pastor of several mountain churches. "Little Henry" Johnson, who was wounded, is the son of Aaron Johnson, a leader in the Baptist church.

Speakers on Chest Dine on Tuesday

Meeting at Raleigh Hotel to Be Last Before Drive Opens.

Joseph D. Kaufman, chairman of the Community Chest speakers unit, has arranged for a speakers unit luncheon on Tuesday at Raleigh Hotel. This will be the last big meeting of their unit before the campaign, which opens Sunday, January 24.

Chairmen of all the Community Chest units have been selected as speakers. Gov. Thomas E. Campbell, chairman of the governmental unit; Clarence A. Aspinwall, chairman of the special gifts unit; Lloyd B. Wilson, chairman of the group solicitation unit; H. L. Rust, jr., chairman of the metropolitan unit, and Elwood Street, director of the Community Chest, will each give short talks. Edward F. Colladay, chairman of the general campaign committee, will sound the keynote of the campaign in the principal address of the day.

Approximately 500 speakers are listed with the speakers bureau, all of whom will be invited to attend this luncheon.

Sons of Revolution To Honor Washington

The Society of the Sons of the Revolution in the District of Columbia, in accordance with their annual custom, will hold their religious service in connection with Washington's birthday this year at the Church of the Epiphany on Sunday, February 21, at 4 o'clock p. m., according to announcement made yesterday by President Thomas E. Green through the District of Columbia George Washington Bicentennial Commission.

The sermon will be preached by the Bishop of West Virginia.

PRATT PREDICTS FREEING OF TRIO IN HAWAII KILLING

Continued from Page 1.

ton society women, many of them friends of Mrs. Granville Fortescue, mother of 20-year-old Mrs. Thomas H. Massie, who was assaulted in September by five men in Honolulu.

Mrs. Fortescue, her son-in-law, Lieut. Thomas H. Massie, U. S. N., and two American sailors are now facing trial for the murder of Joseph Kahahawai, one of the men accused of assaulting Lieut. Massie's bride.

Kahahawai was murdered after he had been released. The jury trying him became "hung"—that is, it failed to agree. The jury was made up partly of sympathetic natives, who refused to convict one of their own.

Honolulu is a cosmopolitan city, being the abode of men and women of many races. And as a rule the juries reflect this cosmopolitan character.

May Be Americans on Jury.

The chances are that there will be two or three native Americans on the jury. If there should be, one or two things seem certain to happen: there will be an acquittal or there will be a hung jury.

It is for this reason that Admiral Pratt, in answer to a question yesterday by Senator Robinson (Republican), Indiana, predicted that the jury which tries Mrs. Fortescue, her son-in-law, Lieut Massie, and the two sailors will wind up in a deadlock.

In warning against "laxity" on the part of American women in their dealings with Hawaiians, Admiral Pratt said:

"I want to be perfectly fair. It is not entirely the fault of the Hawaiian boys out there.

"You have to trace it down beyond that. You can never allow too great a laxity in the relationship between men and women.

Hawaiian Is Different.

"The Hawaiian is a different sort of bird. His attitude toward women is not ours. Some of the beach boys are fine chaps, but they don't know what rape is. They consider that everything is consent.

"The tourists come there, and their women intermingle and indulge in the same intimacy they would at home. For the last two or three years I have been fearing something would happen, and it did."

The cabinet officers present at yesterday's hearing, which was presided over by Senator Bingham, of Connecticut, the chairman, were Secretary of the Navy Adams, Secretary of War Hurley, Secretary of the Interior Wilbur and Attorney General Mitchell.

Secretary Adams said that he was not at all satisfied with conditions in Hawaii.

Wilbur Praises Judd.

Secretary Wilbur praised Gov. Judd and other officials, and said that he expected there would be a complete revamping of the police system as a result of the revenge killing.

Secretary Hurley said that there have been no assault cases involving any of the 12,000 soldiers stationed in Hawaii.

"The service," he said, "has the deepest sympathy with the naval officer whose wife has suffered, and of course we would like to contribute whatever assistance we can in remedying the situation."

Attorney General Mitchell told of what the Department of Justice, in response to orders from the Senate, is doing to investigate conditions in Hawaii. The investigation is in charge of Assistant Attorney General Seth Richardson.

Mitchell urged the committee to put through a $15,000 appropriation to finance the investigation.

Following the hearing, Admiral Pratt had under advisement a request that fleet maneuvers be shortened to permit the officers and men stationed in Hawaii to protect their families.

Prince Nicholas on Vacation.

Bucharest, Jan. 16 (A.P.).—Prince Nicholas, whose marriage to Mme. Lucia Jana Deltj, a commoner, precipitated a quarrel with his brother, King Carol, left Rumania today for a two months holiday.

Noted Actor Marks Birthday.

London, Jan. 16 (A.P.).—Sir Johnston Forbes-Robertson, noted actor, celebrated his 79th birthday today at his home here, surrounded by children and grandchildren.

The Trew Motor Company
Retail Passenger Car Sales Organization
N. D. HAWKINS, Jr.
Retail Sales Manager
SALESMEN
B. F. Duvall
Jack Hines
J. T. Otey
C. E. Elmquist
Thos. B. Young
W. M. Daniels
W. R. Hunter
Gooch Long
G. F. Fowler
R. H. Campbell
R. E. Foster
W. M. Denham
N. H. Stearn
O. W. Rosenberry
J. Leo Gavin
J. R. Veach
A. M. Pattie
We cordially invite our friends and the public to see and drive the new Dodge Six and Eight.—FLOATING POWER.
The Trew Motor Company
1509 14th St. N.W.
DEcatur 1910

Button Makers to Open Convention Tomorrow

The National Association of Button Manufacturers will convene at the Hotel Mayflower tomorrow and Tuesday, principally to confer with officials of the United States Bureau of Fisheries regarding mussel shell propagation and conservation measures. Mussel shells found in the rivers and streams of the Mississippi Valley are used in the manufacture of fresh-water pearl buttons.

The gathering will be addressed by Henry O'Malley, commissioner of the Bureau of Fisheries; Dr. Max Ellis, director of the Fairport, Iowa, biological station, and other staff officials of the bureau. Dr. Ellis has recently completed a survey of the shell producing areas in the Middle West and his report and discussion will be of widespread interest to the industry.

Plea of Self-Defense Wins in Murder Trial

Lexington, Va., Jan. 16 (A.P.).—Jacob Hawkins, arrested in connection with the slaying of Marcell Moore in Arnolds Valley last December, was exonerated at a justices' hearing today.

The accused pleaded self-defense. Three police justices heard the case which was prosecuted by W. W. Ackerly, Rockbridge County Commonwealth's attorney.

Radium Found in Austria.

Neuhaus, Lower Austria, Jan. 16 (A.P.).—A report from Niederwaldkirchen that prospectors had discovered a deposit of radium-bearing earth reached here today. The inhabitants are eagerly awaiting assays.

COSTA RICA ENACTS DEBTS DELAY LAW

Congress Refuses Action on Plea to Stop Service on Foreign Loan.

San Jose, Costa Rica, Jan. 16 (U.P.). An emergency law authorizing debtors of national banks to suspend payment on principal for one year was signed tonight by President Cleto Gonzalez. The law specifies that the debtors are to pay the banks 6 per cent interest during the one-year period.

The banks are to be compensated for the immediate loss occasioned by the debt payment suspension by authorization to issue an additional 6,000,00 colones ($1,200,000) in paper currency. The banks are to loan the government 2,000,000 colones ($400,000) for payment of Federal salaries between January 1 and May 1, when the present administration leaves office.

Close control of foreign exchange operations was established by the emergency law which prohibits banks, commercial houses and individuals from selling exchange without permission.

No action was taken by Congress on a motion presented by Deputy Padilla urging the government to cease paying service charges on the country's $25,000,000 foreign debt

"No Foot Too Hard to Fit"
9 Men Out of Every 10
Need Wright Arch Preserver Shoes

Wright ARCH PRESERVER SHOE FOR MEN
They help the abnormal foot and keep the normal foot healthy!
Sold Exclusively in Washington by
56 Styles to Suit Your Clothes
BOYCE & LEWIS CUSTOM FITTING SHOE 439 7th St. N.W. Just Below E St.
130 Sizes to Fit Your Feet
T. E. Edmonston, Formerly Mgr. N. Hess' Sons, in Charge

L. L. PERKINS
I WILL BOND YOU.
United States Fidelity & Guaranty Co.
Phone National 0913. Southern Bldg.

SMITH AUTO LAUNDRY
AUTOS POLISHED (BEST GRADE)
AUTOS OILED AND GREASED, $1.25 UP
REAR 1012 14TH ST. N.W.
REAR ARLINGTON HOTEL.

Official Service
Stewart Speedometers
CREEL BROS.
1811 14th St. N.W.
Decatur 4220

New
SIX AND EIGHT
DODGE
with Floating Power
PATENTED— FULLY PROTECTED
with AUTOMATIC CLUTCH
with Silent Gear Selector
and Free Wheeling . . . .
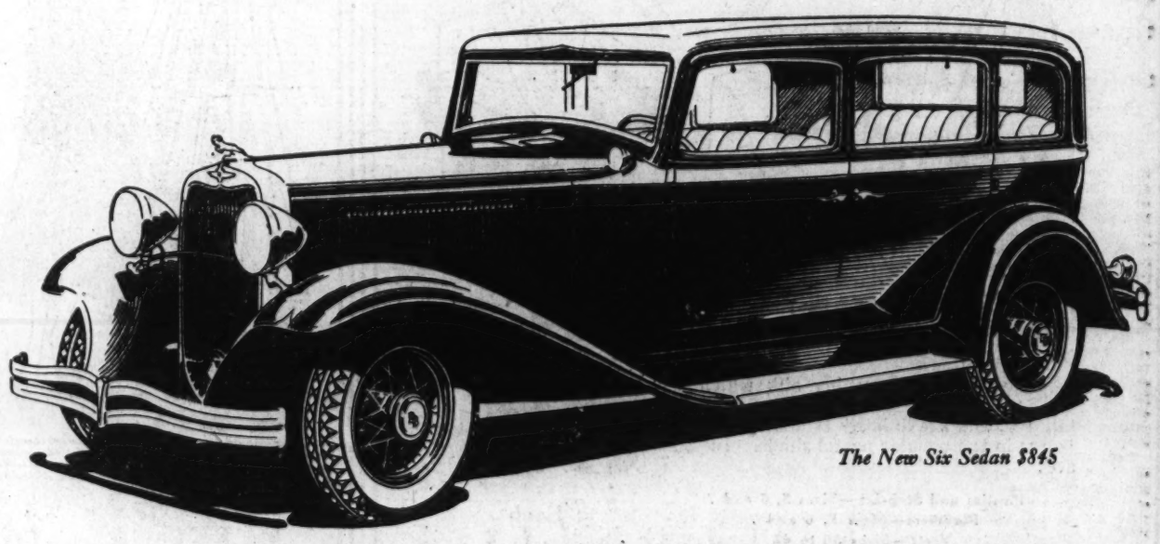
The New Six Sedan $845
A new achievement in silent effortless motion and easy, positive control
HYDRAULIC BRAKES • SILENT SECOND GEAR • LOW CENTER OF GRAVITY • DOUBLE-DROP BRIDGE-TYPE FRAME MONO-PIECE STEEL BODIES • • •
New Dodge Six, $795 to $845. New Dodge Eight, $1115 to $1145. F. O. B. Detroit. Low delivered prices. Convenient terms. Five wire or demountable wood wheels, no extra cost. Duplate safety plate glass at new low price. Automatic Clutch only $8 additional on all Sixes. Closed models factory-wired for Philco-Transitone.
THE TREW MOTOR CO.
Established 1914
Telephone DEcatur 1910 to 1913
1509 14th St. N.W.
Maintenance Department 1317 W St. N.W.
ASSOCIATE DEALERS
Gardner-Stuart Motors, Inc., 620 H St. N.E.
Kaplan & Crawford, Inc., 2329 Champlain Street N.W.
T. F. Cocke Motor Co. . Fredericksburg, Va.
R. M. Moncure . . . . . Quantico, Va.
Trinity Motor Co. . . 3017 14th St. N.W.
Schooley Motor Co. . . . Alexandria, Va.
Frye Motor Co. . . . . Leesburg, Va.
Jesse Crosby . . . . . Manassas, Va.
Lusby Motor Co. . . Prince Frederick, Md.
Mitchell Motor Co. . . . . La Plata, Md.
Silver Spring Motor Co., Inc., Silver Spring, Md.
Hoffman's Garage . . . . . Hyattsville, Md.
P. H. Fusey & Sons . . . . Heathsville, Va.

CHURCHES TO ASSIST IN CHEST CAMPAIGN

Final Preparations for Work Next Sunday Are Made at Luncheon.

Opening of the Community Chest's fourth annual campaign next Sunday will be marked by the celebration of "Community Chest Sunday" in the churches of Washington. Final steps looking toward this cooperation on the part of the churches were taken at the meeting of the church cooperative section of the speakers bureau of the chest campaign committee at a luncheon held yesterday at the Carlton Grill.

"Community Chest Sunday" will be celebrated either by bringing in an outside speaker for a certain portion of the morning service, or by having a talk by the pastor on the aims and objects of the Community Chest.

Archbishop Michael J. Curley, of the Diocese of Baltimore, is expected to send his usual letter of endorsement for the chest. This letter will be read by every priest in Washington, and many who have had experience in chest work will add special appeals of their own.

Maj. Campbell Johnson, of the Twelfth Street Branch of the Y. M. C. A., has perfected an organization of the colored churches and there will be special Community Chest sermons as well as distribution of literature and display of posters.

Practically every Protestant church has indorsed the plan of cooperation which was worked out by a special church campaign committee headed by the Right Rev. William F. McDowell, Bishop of the Methodist Episcopal Church. On the committee are J. R. Duffield, A. L. Baldwin, H. Lawrence Choate, Harry Boss, Henry P. Blair, Norton M. Little, W. P. Benson, Irving L. Koch, Arthur P. Black, Dr. B. W. Meeks, Marvin McLean, Page McK. Etchison, Arthur J. Richards, Clarence P. Dodge, William H. Harrison, H. F. Winn, Preston King, the Rev. J. H. Wells, James B. Cunningham, Edwin W. Davis, Linn Drake and William Barringer.

Chest Speakers' Luncheon Tuesday

Inspirational Meeting Is Planned for Campaign Soon to Begin.

Final plans for the participation of the speakers unit of the Community Chest in the fourth annual campaign, which opens next Sunday, will be made at a big inspirational luncheon meeting to be held at the Raleigh Hotel Tuesday at 12:30 o'clock. Joseph D. (Radio Joe) Kaufman, the chairman, has prepared a program of short, peppy addresses by prominent speakers for the occasion.

Short talks will be made by Gov. Thomas E. Campbell, chairman of the governmental unit; Clarence A. Aspinwall, chairman of the special gifts unit; H. L. Rust, jr., chairman of the Metropolitan unit; Lloyd B. Wilson, chairman of the group solicitation unit; Sidney F. Taliaferro, chairman of the schools unit, and Elwood Street, director of the Community Chest. Edward F. Colladay, general campaign chairman, will deliver the principal talk of the day, sounding the "keynote" to the campaign proper.

The luncheon is to be held in the main dining room of the Raleigh and Chairman Kaufman recalled yesterday that this large hall was filled to capacity last year, while acceptances of invitations for this year indicate a still larger crowd than last year.

Gen. Lenihan Made Chest Group Head

Chairman to Arrange Trips by Groups to Activities in Local Drive.

With a view to familiarizing contributors to the Community Chest with the activities of member organizations of the chest, Brig. Gen. Michael J. Lenihan, U. S. A., retired, has accepted the chairmanship of the "Come and See" committee of the Community Chest and will arrange trips to various organizations by civic groups of Washington. Gen. Lenihan, like many other leading workers of the chest, is a volunteer.

The new chairman has already gotten into communication with the various chest organizations and is getting up a list of available dates for visits. These in turn will be submitted to the various civic organizations of the city and the trips arranged.

Gen. Lenihan will have charge of this committee throughout the year and hopes to place the work of chest organizations before most of the civic groups of Washington during 1932.

Mrs. Pinchot Hits Liquor Interests

McFadden's Opponent Also Assails Administration in New York Talk.

New York, Jan. 16 (A.P.).—Liquor interests and the administration at Washington were attacked today by Mrs. Gifford Pinchot, a tall, stately woman with dark red hair who seeks election to Congress. The wife of Pennsylvania's governor is opposing Representative Louis T. McFadden.

It is a shocking thing that the administration in Washington should refuse to give relief to the six or seven million American men and women who can not find the work they need to support their families," she told a meeting of the Allied Forces for Prohibition.

After admitting in her address that she had not always been allied with the "drys," she said: "It is not that I believe the use of stimulants is in itself evil, but because the exploitation and commercialization of the desire for stimulants is always lawless, always monstrous, always antisocial, that I stand where I do today with the drys."

Age Caused Library Crash.

Vatican City, Jan. 16 (A.P.).—The crash of the section of the Vatican library in which five men were killed last month was caused by the age of the building and imperfect construction, a technical commission reported to Pope Pius today. The construction of that wing of the library was faulty, the commission said, because it had not an adequate foundation and some of the beams were rotten.

MYSTIC SEES HOOVER REELECTED

Henry Miller Service.

Koran the Mystic, a star of the R-K-O circuit, yesterday was received by President Hoover. Koran, who recently completed a tour of the United States, predicts the reelection of President Hoover. He told the President that reaction of the people favors another term for him.

GIVE MORE

By DR. LUTHER REICHELDERFER (Chairman of the District of Columbia Board of Commissioners).

The Community Chest is asking for $2,601,000 for 1932, a goal about one-third larger than that of last year.

This increased amount, according to figures submitted by Chest officials, is made necessary entirely on account of the unemployment situation, the Chest having taken over the financing of the District of Columbia Committee on Employment when that organization became a member of the Chest on January 1, and the balance being required to provide additional funds for the welfare agencies to meet additional demands for aid.

Because many who gave last year have died, moved away, suffered financial reverses or have lost their positions, which makes it impossible for them to contribute this year, those of us who have resources, either of income or from a job, must give more this year if the Chest is to reach its goal.

The Government departments have set us a splendid example in raising approximately $1,000,000 which is $450,000 or more than 80 per cent increase over last year. I am proud of the record made by the District of Columbia governmental employes, who, I feel, have set an example to the rest of Washington by their splendid response to the call of the Chest this year.

Increases in gifts among our larger givers are reported every day in the daily papers, and many of these increases are made at a personal sacrifice on the part of the giver.

I am sure that nongovernmental Washington will not fail in this time of need. I feel sure that, after mature deliberation, those of us who have either income or jobs will want to help our fellow citizens who are not so fortunate, and will plan our budgets so as to give at least one-third more than we gave last year.

Washington has always met her emergencies. I am sure that this will prove no exception.

Kentucky Sheriff Is Slain by Guard

Shooting Follows Charge Prison Keeper Failed to Watch Inmate.

Mount Vernon, Ky., Jan. 16 (A.P.).—N. J. Tipton, 55, sheriff of Rockcastle County, was shot and killed tonight by Hunter Burchell, guard at the State Reformatory, whom the sheriff had accused of not properly guarding a convicted banker, brought here to testify at the trial of his brother.

Burchell had brought Floyd Miller, former cashier of the People's Bank here, under sentence of thirteen years' imprisonment, from the Frankfort Reformatory to testify at the trial of his brother, R. M. Miller, assistant cashier.

R. M. Miller, already under sentence of ten years' imprisonment for receiving deposits in an insolvent bank, was convicted today of conspiracy to defraud and sentenced to three years. He then went on trial on a charge of making a false entry.

France Seeks Vote Of North Dakotans

Former Maryland Senator Enters State Primary as Republican.

Valley City, N. Dak., Jan. 16 (A.P.).—Petitions filing former Senator Joseph I. France, of Maryland, as a Republican presidential candidate in the March 15 State primary were forwarded to the Capitol at Bismarck today.

H. N. Tucker, secretary of the recently formed State Progressive group, said they call for filing France as a Republican candidate. The Progressives plan a State convention here January 25. Tucker said he and other leaders plan to present France's name for indorsement.

Thus far there have been no Presidential filings at Bismarck. North Dakota Democrats Thursday indorsed Gov. Franklin D. Roosevelt, of New York, and asked his permission to file his name.

AUCTION — Executors' Public Auction — AUCTION

Handsome Furnishings and

FURNITURE

Fine China, Glass and Sterling Silver
Japanese and Chinese Art Objects
Library of Standard Authors
Interior Decorations
Bronzes

At the Residence of the Late

Miriam D. Thropp

1701 Twentieth Street N.W.

Wednesday, Jan. 27, and Following Days

At 11 A. M. Each Day on the Premises

By Order of

FIDELITY PHILADELPHIA TRUST CO.
T. A. SCOTT THROPP
Executors

Exhibition Monday and Tuesday, January 25 and 26

Illustrated Catalogue Upon Application to

SAMUEL T. FREEMAN & CO.
Auctioneers
1808-10 Chestnut St. Philadelphia

Gus Eichberg, Auctioneer, 462 Penna. Ave., Washington

PRESIDENT CONFERS WITH KORAN ON 1932

Noted Forecaster Tells of Reaction to Prediction of Reelection.

One of the most unusual conferences yet to be held at the White House was that yesterday when President Hoover met and discussed with Koran, internationally known forecaster, the latter's prediction that the President would be reelected.

Koran, whose forecasts have been of keen interest to many both abroad and in this country for their apparent uncanny accuracy, predicted that Mr. Hoover would be nominated a year preceding his actual election in 1928. He made this prediction from the stages of the RKO Vaudeville Theaters throughout the country. Now, after three years, Koran is predicting Mr. Hoover's reelection, during his present tour and currently from the stage of the local RKO-Keith's Theater.

Koran discussed the foundation for his prediction with President Hoover and also reported on the audiences' reaction from the various key points of the country.

The President posed with Koran for a photograph on the White House lawn.

4 Utah Bank Employes Given Prison Terms

Salt Lake City, Jan. 16 (A.P.).—Four former employes of the Utah State National Bank of this city were sentenced to prison terms of two to four years in Federal Court today in connection with a $180,000 shortage in the funds of the institution.

Gordon J. Cardwell and Edwin W. Burton, convicted on conspiracy charges, were sentenced to four years in McNeil Island Penitentiary. Louis P. Johnson, who pleaded guilty to the charge, was sentenced to two years in Leavenworth, Kans., Federal prison, and Arthur L. Eldredge, who was convicted, was sentenced to two years at McNeil Island. Authorities said the stolen funds were lost in betting on baseball games.

Brinkley Undecided on Candidacy.

Wichita, Kans., Jan. 16 (A.P.).—Dr. John R. Brinkley, radio medicineman and Milford (Kans.) hospital owner, advised the Wichita Beacon today he has not definitely decided to be a candidate for governor of Kansas this year.

DRILL MANAGER

EUGENE E. THOMPSON.

Louisiana Voters Go to Polls Tuesday

Weeks of Fervid Attacks Over State Election End Tomorrow.

New Orleans, Jan. 16 (A.P.).—A political campaign that started mildly will close Monday night after weeks of hot attacks and counterattacks on the stump over the election of State officers.

Two columns of voters will go to the polls Tuesday in the Democratic primary election, the pro-Huey Longs and the anti-Huey Longs, as the combination governor-senator has become the prime issue in the campaign.

Huey Long launched a State ticket headed by O. K. Allen for governor, and has actively supported him. Long has made at least 100 speeches, in which he assailed the opposition candidates and urged the voters to elect the Allen ticket to complete the Long program.

The opposition ticket is split among four candidates, the most active of whom are Dudley J. Le Blanc and George Seth Guion.

English City Feels Quake.

Manchester, England, Jan. 16 (A.P.).—Earth tremors attributed to sinking of coal mine strata were felt over a wide area about Manchester today. Doors and windows rattled and crockery fell off the shelves, but there was no serious damage.

KNIGHTS TEMPLARS PLAN DRILL ON FEB. 9

Capital Event Is Arranged to Receive Thousands; Ball Is Feature.

With colorful display of uniforms, flashing swords and waving white plumes, the third annual competitive drill and grand ball of the Washington Knights Templars will be held in the Washington Auditorium on the evening of February 9.

The spectacular event this year is expected to draw a greater crowd than in past years, when between 5,000 and 6,000 persons attended, according to James Graham, chairman of arrangements, who is preparing to accommodate all who wish to come. In 1930 and 1931, the seating facilities were inadequate to care for all those present.

Eugene E. Thompson, grand commander of the Knights Templars in the District of Columbia, who also is president of Crane, Parris & Co., investment bankers, and is well known in local financial circles, is in direct supervision of preparations for the event.

A feature of the evening will be a series of massed maneuvers which will follow the competitive drill. The drill teams, representing the six local commanderies will merge, and go through intricate movements for the edification of the spectators. All will be clad in the striking black uniforms and white plumed chapeaux of the order. Knights not taking part in the drill also have been asked to attend in uniform.

Each drill team will be composed of 24 men, a captain and two lieutenants. The drill captains were announced as Edward Poynton, Washington Commandery, No. 1; Charles Shackelford, Columbia Commandery, No. 2; Tom King, Potomac Commandery, No. 3; J. Fred Huber, DeMolay Commandery, No. 4; Otto B. Roepke, Orient Commandery, No. 5, and Robert Boyd, Brightwood Commandery, No. 6.

All heads of allied Masonic bodies in the District have been invited to attend. Invitations also have been sent to the grand commanders and their staffs in the jurisdictions of Pennsylvania, New Jersey, Delaware, Maryland, Virginia and West Virginia.

Chairmen of subcommittees preparing for the drill and ball include Dr. Frank Gibson, prizes; J. Fred Huber, drill, and Fred Blood, music.

JANUARY

Clearance SAVINGS of 20% to 33%

Lamps
Radios
Lighting Fixtures
Occasional Furniture

on our complete line exclusive of our nationally advertised products.

Many exquisite pieces of furniture, including Desks, Secretaries, Chairs, Coffee Tables, Dropleaf Tables, Occasional Tables and numerous other novelty pieces are now marked at savings of 20 to 33 1-3% off.

CATLIN'S, Inc.
1324 New York Ave. N.W.

Enjoy Fresh Air Without Drafts

You may have your windows open every day, regardless of the temperature, if you install this Murphy Window Ventilator. Breaks all dangerous drafts and keeps your rooms comfortable.

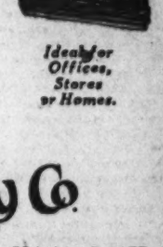

Ideal for Offices, Stores or Homes.

Ask for Estimate

E. J. Murphy Co.
INCORPORATED
710 12th St. N. W. NAtional 2477

100,000 owners applaud

PLYMOUTH

with patented

FLOATING POWER

From everywhere they come! In tens of thousands, literally, enthusiastic owners are heartily applauding the Plymouth. Here are excerpts from just a few comments from the four corners of the United States:

"NOT A CENT OF EXPENSE"
"Our vacation was spent driving our Plymouth through North Carolina, Virginia, Maryland and Delaware. It was splendid to feel it speed along those wonderful roads. It uses less gas than any car I have ever driven and I have been driving many years. It requires as little care as any car could to be useful. Since getting it in August up until now—December 2nd—we have not had a cent of service expense." MRS. LUTHER LITTLE, Charlotte, N. C.

NO CAR HAS GIVEN SUCH PLEASURE
"I have driven and owned many automobiles costing several times as much as my Plymouth Coupe but I am frank to state that none of them has given me as much pleasure and satisfactory performance. It hardly seems credible that so much value can be purchased for so little money." HUGO HEYN, Omaha, Neb.

"WITHOUT A CENT FOR SERVICE"
"Up to date I have driven my Plymouth almost 10,000 miles of which about 8,000 miles was over the various mountains and some very rough roads in the western country and this without a cent of expense for service." F. S. ALLEN, Peru, Indiana

"IMPRESSED WITH ITS BEAUTY"
"Immediately the new Plymouth was put on the market I was so impressed with its beauty I tried to be one of the first to enter an order. I have driven it every day and it seems to improve constantly. The riding comfort is amazing and not a semblance of vibration even at top speeds." MRS. JOHN L. NOWELL, Charlotte, N. C.

NUMBER 42 AND BEST
"The writer has been a driver of large cars for years. This Plymouth is the sweetest running, easy-steering piece of mechanism I have ever had the pleasure of driving and this is number forty-two in the line of new cars I have owned in the last several years. The gasoline mileage is surprising . . . oil consumption is nil." C. R. HURST, London, Indiana

PLYMOUTH FREE WHEELING LIKE FLYING
"I fly a good deal and when driving my Plymouth car in Free Wheeling it always gives me the sensation that if I could pull up on the steering wheel I could take off into the air. To appreciate this you should take hold of the wheel in an airplane after it has speeded up and is just about to leave the ground." MARGARET M. GRAY, Racine, Wis.

"ALWAYS FIRST AT THE START"
"I took a trip to Chattanooga and it was always first at the start. We made as high as 72 miles per hour on straight road and kept it up for miles. We went over the Blue Ridge Mountains in Virginia in high at 35 to 40 miles per hour without a groan. The car had four passengers, suitcases, etc." CHESTER A. JOHNSON, Ozone Park, N.Y.

"NO NECK ACHE"
"The performance of our Plymouth Sedan must be experienced to be believed. Ours performs beautifully under all conditions and there is no neck ache or discomfort." MRS. A. D. PUGH, Des Moines, Iowa

"... GOOD ENOUGH FOR ANYONE ..."
"I possibly would not have considered the Plymouth as being comparable with previous heavier, higher-priced cars I have always driven had not a friend advised me to try it. After careful comparison with not only cars in its price field and cars several hundred dollars higher I decided it out-demonstrated them all. Plymouth is a car good enough for anyone." R. L. McFARLAND, Los Angeles, Calif.

"MUCH CHEAPER TO RUN..."
"I personally think that there isn't a car within the price range of the Plymouth that can come up to the standards as to its ability, and its smoothness in driving. In my experience with other cars I have found that the Plymouth is much cheaper to run." GUST. WIDEMANN, Jr., Glendale, L. I.

84-YEAR-OLD MAKES 4,000 MILE TRIP WITHOUT FATIGUE
"Have just returned from a four weeks' tour of the southwest covering about 4,000 miles and want to say that the car performed perfectly. No trouble of any kind. You certainly gave the motoring public a wonderful car when you placed the Plymouth on the market. It is extremely easy to handle as evidenced by a 4,000 mile trip for a person of my age (64) without the least fatigue." JOS. K. SMART, Louisville, Ky.

Only a revolutionary advance in motoring could occasion such enthusiasm among 100,000 new Plymouth owners. We urge you to learn the reasons behind the wheel of the car itself. Know Plymouth before you buy any new car.

$535

PRICES—Roadster $535, Sport Roadster $595, Sport Phaeton $595, Coupe $545, Coupe (with rumble seat) $610, Convertible Coupe $645, Sedan (2-door) $575, Sedan (4-door, 6-window) $625, f. o. b. factory. Low delivered prices. Convenient time-payments.

Non-shatterable plate glass available on all models at small extra cost. All enclosed models wired for Philco-Transitone radio without extra cost.

FREE WHEELING • EASY-SHIFT TRANSMISSION
DOUBLE-DROP FRAME • HYDRAULIC BRAKES
SAFETY-STEEL BODY

442

CHRYSLER

SOLD BY CHRYSLER, DODGE AND DESOTO DEALERS

HOMELESS IN FLOOD AREA EXCEED 20,000

Red Cross Urged to Speed Relief Work for Victims of Disaster.

Memphis, Tenn., Jan. 16 (A.P.).—A cry for far-reaching national relief in the flood-stricken areas of northwestern Mississippi became pronounced today as the Tallahatchie River broke additional levees and sent water over thousands of acres wherein thousands are homeless.

Ernest P. Krick, director of disaster relief for the National Red Cross, estimated 1,500 families has been driven from their homes in nine Mississippi counties, but local relief agencies placed the number at 20,000 to 30,000 people who are homeless and in need of aid.

Some relief workers were outspoken in their criticism of the Red Cross, and the Memphis Evening Appeal, in a front page editorial, demanded more action and termed the situation a major catastrophe in Mississippi.

"The Red Cross must act now," the editorial said. "There is little time for 'investigations' while thousands suffer."

Red Cross Work Explained.

H. L. Gary, a commissioner in the Matthews Bayou Levee district, charged the Red Cross is refusing assistance to tenant farmers, but Krick said the tenant farmers would be aided.

"Relief will be given them only after our committees make investigations into the financial conditions of the planters affected," he said. "We hope to have the relief work completely organized by Monday.

"The Red Cross can't rush in and furnish everyone who requests food and clothing," he explained. "If we did that, hundreds of men in adjacent States, who are out of work would come into the flood area to be taken care of during the winter."

W. R. Gay, a prominent Mississippi planter, said "the Red Cross sent only $25 to Glendora, where we are caring for more than 150 refugees" and added:

"Those unfortunate people need food, clothing and fuel at once. All the Red Cross is doing is sending half a dozen boats to take marooned families from their homes. After they reach safety, no provision is made for their care."

Flood Spreads in Six Counties.

Glendora, Miss., Jan. 16 (A.P.).—Water from the swirling Tallahatchie, Coldwater, Yalobusha and Yazoo Rivers spread out today in six Mississippi counties, marooning hundreds of people.

Reaching out into Louisiana, rains kept the Ouachita River in the Monroe section pushing upward and levee crews continued to raise the dykes to prevent deeper inundation of West Monroe.

Shreveport, in northwest Louisiana on the upper Red River, reported the flood spreading below there. At least 20,000 acres of lowlands between Gilliam and Shreveport are under water and 200 families, most of them Negroes, have fled their homes.

A repetition on the disastrous floods of 1930 in the Caddo Parish area were anticipated because of a new deluge of rains.

Refugees were taken in care by relief committees and plantation owners. They were suffering from backwaters of Caddo Lake and Black Bayou. Additional rains, said relief agencies, would cause the setting up of refugee camps to dot the hills south of Shreveport.

Cling to Housetops.

Main levees on the east bank of the Tallahatchie River in Mississippi began bursting with such frequency and force today that sturdy fighters gave up the task of trying to save the waterlogged walls and directed their attention to rescuing hundreds marooned in Tippo Basin.

Residents clung to house roofs until boats arrived. Others, warned that the entire levee system would give way, left home or went to high ground.

Refugees are short of clothing and provisions, and all box cars on the sidings were thrown into use for housing.

Memphis, Tenn., sent 5,000 loaves of bread to Glendora to feed the hungry. The business section of Glendora is flooded, but the bread was dispensed from a box car.

Michigan Club Plans Banquet

Representative Mapes Will Talk on Federal-District Fiscal Relations.

The University of Michigan Club of Washington will hold its annual banquet at the Mayflower Hotel Saturday at 7 o'clock. Among the guests of honor will be Prof. Christian F. Gauss, well known author and dean of the college at Princeton University. His subject will be "Undergraduates Under Depression." Maj. Gen. James E. Fechet, who recently retired as chief of the Army Air Corps, with the avowed purpose of arousing the people to the necessity of preparedness, will talk on "National Defense."

Representative Carl E. Mapes, of Michigan, will speak on "The Fiscal Relations Between the Federal and District Governments." This is the first public address Mr. Mapes has made since, as chairman of the District fiscal committee, he put through the House a group of bills calculated to raise taxes of citizens of Washington.

Mark Foote, president of the club, will be toastmaster. The committee which made arrangements for the dinner was composed of Dr. James G. Cumming, chairman; Dr. Mark F. Finley, James E. Hughes, James F. Pierce and Mrs. L. M. Lucas, representing the Michigan Women's Club. Princeton alumni are invited to attend.

MOVEMENT OF STEAMSHIPS

New York, Jan. 16.

ARRIVED SATURDAY.

Albert Ballin, from Hamburg.

SAILS TUESDAY.

Drottningholm, for Gothenburg.

SAIL WEDNESDAY.

Exiria, for Tunis.
President Harding, for Hamburg.
City of Newport News, for Hamburg.
New Toronto, for Lagos.

SAILS THURSDAY.

Albert Ballin, for Hamburg.

REPORTED BY RADIO

President Hardine, from Hamburg; due at pier 60, North River, Sunday.
California, from Glasgow; due at pier 56, North River, Monday.
Conte Biancamano, from Genoa; due at pier 96, North River, Monday.
Veendam, from Rotterdam; due at Fifth street, Hoboken, Monday.
Antonia, from Liverpool; due at pier 56, North River, Tuesday.
France, from Havre; due at pier 57, North River, Tuesday.
President Adams, from world Cruise; due at Twelfth street, Jersey City, Tuesday.
Pulaski, from Gdynia, due at Thirty-ninth street, Brooklyn, Tuesday.
American Merchant, from London; due at pier 39, North River, Wednesday.
Europa, from Bremen; due at Fifty-eighth street, Brooklyn, Thursday.
Vulcania, from Trieste; due at pier 84, North River, Friday.
Bergensfjord, from Oslo; due at Thirtieth street, Brooklyn, Friday.

45 Years of Snow Pictures Given Public as Maker Dies

DR. W. J. HUMPHREYS,
in charge of meteorological physics, Weather Bureau, looks over the new book on snow crystals which he compiled from some 2,500 photographs made by W. A. Bentley.

U. S. Expert Uses Material of Vermont Farmer in Complete Work.

Wilson A. Bentley, of Jericho, Vt., had a strange hobby and a strange dream. For 45 years he patiently photographed more than 4,000 individual snowflakes, by far the world's largest collection, with the hope that some day his labors would gain recognition. Approximately one month after he viewed the first printed anthology, produced by Dr. W. J. Humphreys, in charge of meteorological physics, Weather Bureau, Mr. Bentley died. But his life's dream had come true.

The book, recently released to the public, contains some 2,500 of the photographs. Mr. Bentley, who lived a bachelor's life on his Vermont farm, where he carried on his work with the patience of a scientist, received a printer's copy of the publication the day before Thanksgiving. After a short illness of pneumonia, he died on December 23.

Dr. Humphreys, as a government specialist in this line, has become interested in the man's work, which was, from time to time, reproduced in journals or used in art patterns and suggestions. Realizing the importance of preserving the collection, he emphasized the subject in an address before the American Meteorological Society, of which he is president, in New York City, December 27, 1928. At the close of the meeting he was approached by H. S. Shaw, a philanthropist, of Exeter, N. H., who volunteered to finance the project.

So it was agreed that the sum, several thousand dollars, would be presented to the Meteorological Society, which would act as custodian of the funds. Much difficulty was experienced in obtaining the proper printing facilities needed to perfectly reproduce the intricate multiplicity of the crystals' designs, subsequently delaying the book's release date. It was finally presented to the public last month.

Beginning at the front, the publication shows the simpler snowflake designs, becoming more and more complicated as the reader turns the pages. Surpassing everything known in its line before, the collection is expected to bring to light an untold number of new art and fancy designs for use in the commercial world.

HOOVER IS SEEKING 2 BILLION FUND BODY

Continued from Page 1.

tions." The Senate eliminated this provision on the ground that it would enable the corporation to take over the private $500,000,000 National Credit Association formed last fall by bankers.

Also, there is a disagreement between House and Senate on loans to farmers. The Senate bill carries a "rider" by Senator Smith (Democrat), South Carolina, authorizing $50,000,000 in loans to farmers for the 1932 crop. The House merely set aside 10 per cent of the funds of the corporation to be available for agriculture credit.

Measure Nears Approval.

Meanwhile, the second measure on the emergency economic relief program—recapitalization of the Federal Land Banks—was in conference and nearing final approval.

These first two items of the nonpartisan relief plan submitted by President Hoover will be at the White House next week.

However, some difficulties are confronting the other measures of this program. The administration bill sponsored by Senator Thomas (Republican), Idaho, to provide a $150,000,000 organization for relief of the despositors of closed banks is disliked by Senator Glass, of Virginia, the Democratic spokesman on banking legislation. He is preparing to advance, instead, a comprehensive measure, framed by his banking subcommittee, revamping the national banking act and putting a curb on use of Federal Reserve facilities in speculation.

Hearings are proceding on another of President Hoover's bills—to establish a home loan discount banking system—but Senator Watson (Republican), Indiana, in charge of this, said the committee work probably could not be concluded next week.

Home Loan Bank Urged.

Enactment of the Home Loan Discount Bank system was urged before a Senate banking committee yesterday by Morton Bodfish, executive manager of the United States League of Building and Loan Associations.

Bodfish told the committee the legislation was necessary for the support of investors rather than to aid borrowers. He said it would provide a mobility of credit that would greatly help the home loan system.

He said there were 12,000,000 customers of the home loan system with an investment of $9,000,000,000 and that the defaults by borrowers had been negligible.

Suspect in Mail Theft Is Held for Grand Jury

On a charge of robbing the mails, Langston Williams, colored, was ordered held on a $2,000 bond for the action of the grand jury yesterday when arraigned before United States Commissioner N. C. Turnage.

Williams is accused of having taken a package containing diamonds valued at $1,100 from the mails while employed by a local firm to handle their mail.

Today's Happenings

Address—Gov. William Henry Murray, Ingram Memorial Congregational Church, 8 p. m.

Lecture—Secular League, Musicians' Hall, 3 p. m.

ASSASSINATION PLOT NIPPED IN PORTUGAL

200 Arrested in Scheme to Slay President and Finance Minister.

Lisbon, Portugal, Jan. 16 (A.P.).—Police searched Lisbon tonight for a former priest, sought as ringleader in what they declared was a plot to assassinate President Oscar Carmona and Antonio Oliveira Salazar, Minister of Finance.

More than 200 civilians, army officers, noncommissioned officers and privates were arrested after the discovery of an alleged conspiracy to throw a bomb at the president. Few persons were aware of the round-up and the city, as well as the country, was reported quiet.

Those arrested are expected to be deported. They were understood to have met at the home of a high government official, whose identity was unknown to the police.

The ringleader, police said, was a Dr. Suarez. They said he had entered Portugal from Spain by means of a false passport, that he formerly was a priest in Portugal, but that he had been unfrocked.

Among those arrested were 30 sergeants of an artillery unit, several corporals of the signal corps, two captains and two lieutenants. The commissioned officers, the police said, had figured in a revolt last August 26, but had escaped from prison.

The civilian prisoners included Suiza Coupinho, former director of the ministry of education; a police magistrate and twenty policemen of the suburban town of Arroyas, who had been detailed to watch the ministry of finance, and the chief inspector of the Lisbon-Cascais Electric Railway.

Gen. Penreira Bastas, a former high official in the Portuguese government, was arrested tonight on a charge of conspiracy against the Carmona regime.

Students and faculty members at the University of Coimbra went on strike today in a demand that Dr. Gustavo Ramos, minister of education, resign.

Alleged Theft Sends Man to Grand Jury

Norman Crawford, colored, was held for the action of the grand jury in a $1,000 bond yesterday when he was arraigned in Police Court before Judge Gus A. Schuldt on a charge of breaking into two lockers and taking a quantity of furniture.

Alexander Hill and William Evans, police say, were the owners of the furniture, which was taken from 225 Morgan street northwest.

Ready readers watch Post Classified Ads for new propositions every morning. Put your message before them and get results the same day. Just phone National 4205.

Washington's Greatest CLEARANCE of Unredeemed Pledge WATCHES

Every watch has been regulated and timed by one of Washington's most competent watchmakers. All are in first-class condition. Many are practically new. All can be purchased for a fraction of the cost of a new watch.

60-HOUR RAILWAY MODEL BUNN SPECIAL WATCH. ORIGINALLY $60..... $20

17-JEWEL HAMILTON WATCH, 12 SIZE. ORIGINALLY $50 ..... $17.50

21-JEWEL ILLINOIS POCKET WATCH $12

17-JEWEL, 12 SIZE ILLINOIS WATCHES $7

7-JEWEL, 12 SIZE ELGIN AND WALTHAM POCKET WATCHES $4

15-JEWEL, 12 SIZE ELGIN AND WALTHAM POCKET WATCHES $6

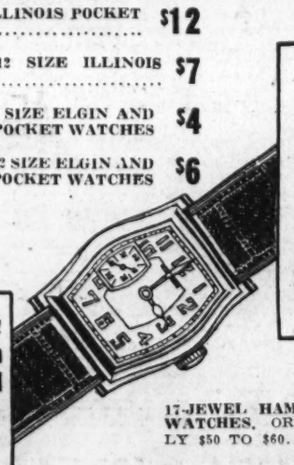

Men's BULOVA WRIST WATCHES Were $37.50—$50.00 $12.50

21-Jewel Hamilton Railroad Watches Originally $60.00 $20

17-JEWEL HAMILTON WRIST WATCHES, ORIGINALLY $50 TO $60..... $20

17-JEWEL ELGIN AND WALTHAM POCKET WATCHES.. $8

15-JEWEL GRUEN WRIST WATCHES $12

GEORGE D. HORNING

South End of Highway Bridge

LOANS ON DIAMONDS AND JEWELRY—UNREDEEMED PLEDGES FOR SALE

All Buses from Tenth and Pennsylvania Avenue Pass Our Door Eight Minutes from Center of City

FREE! 2½-Oz. Bottle Aqua Velva Lotion With Each Purchase of 35c Tube of Williams Shaving Cream

For Only 26c

A special combination that will bring you greater shaving comfort.

Right Reserved to Limit Quantities

Phone DIstrict 5215
PEOPLES DRUG STORES
"ALL OVER TOWN" —the better to serve you

Pipe Smokers! SPECIAL Six 15c Tins of Half & Half Tobacco and a $1 Bradshaw Pipe and a 10c Pkg. Pipe Cleaners $2 Value For Only $1

A whale of a value that is sure to please the pipe smoker. A variety of shapes and styles of pipes from which to make your selection.

Here Are SAVINGS!
That Will Interest Thrifty Shoppers

SPECIALLY PRICED FOR THIS WEEK ONLY!

Temptingly Delicious! Peanut Brittle Regularly 35c Lb... 29c

Select peanut meats in a crisp brittle made of pure country molasses. Mammy Lou Peanut Brittle is a tempting confection that the whole family will thoroughly enjoy.

"Why Pay More for Your Smokes?"
Revelation Cigarettes
15c Pkg. of 20 10c Carton of 200 98c

You will enjoy the new mildness and mellowness that you find in Revelation Cigarettes. It is obtained by the skillful blending of choice tobaccos according to an old private formula.

6 Tools In One Metal Tool Sets Complete 98c

For the odd jobs around the house. Extra tools when not in use fit in the hollow metal handle.

Cocktail Shakers 2-Quart Size.... 98c

Made of seamless aluminum. They are attractively designed and light in weight.

Kitchen Scales Only 98c

These kitchen scales weigh up to 25 pounds. Your choice of several colors. Carefully made to give accurate readings.

Seamless Aluminum Percolators 8-Cup Size 49c

Made of seamless aluminum in the popular panel design. Has non-burn handle. Serves six conveniently.

Assorted Tooth Brushes Only 19c

You'll want to buy a new tooth brush for each member of the family at this low price. They are made of select bristles securely fastened in attractive handles.

Protect Your Dog's Health With Glovers Medicines

Dogs need medicine just as a human being does. If your dog is moping around and not eating treat it now before the condition gets serious. Glovers Dog Medicines were originally prescribed by a veterinarian whose service to the dog world is known everywhere.

65c Round Worm Vermifuge 49c
65c Round Worm Capsules 49c
65c Condition Pills..... 49c
65c Digestive Pills..... 49c
65c Laxative Pills..... 49c
65c Canker Wash..... 49c
65c Iron Tonic..... 49c

KENNEL and FLEA SOAP

Kills fleas and lice and promotes the healing of sores. 25c Cake 23c

FREE! 40c Value Flacon Three Flowers Perfume with each purchase of a 75c box Three Flowers Face Powder. Both for 75c

Fountain Pens 98c

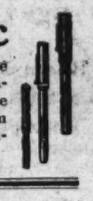

At this low price every one should have their own fountain pen. These pens have 14-kt. gold points iridium tipped. Your choice of a number of colors and sizes.

Fraternity Vellum Stationery 89c

A high quality stationery that you will like. Your choice of 50 double sheets and 50 envelopes or 60 single sheets and 50 envelopes.

Peoples Choice Toilet Tissue 10c, 3 for 25c

Each roll contains 1,000 soft absorbent sheets.

Itchy Toes

If you suffer from the queer skin disease which causes intense itching of toes and feet, cracking, peeling, scaling skin, Crotch Itch and Ringworm, you should use Dr. Nixon's Nixoderm to avoid spreading the infection to your hands or other parts. Based on the famous English hospital formula, recently perfected by an English scientist, Dr. Nixon's Nixoderm acts with amazing speed, because designed for this particular skin disease. It must stop the itch almost instantly and quickly heal the skin soft and smooth or the small purchase price will be refunded under the Iron-Clad Money-Back Guarantee.

$1 Values Only 95c

Peoples Choice French Milled Vegetable Oil Soap 5c

A mild gentle vegetable oil soap that is ideal for daily facial use.

Big Bath Soap 10c 3 for 25c 79c a Dozen

BALLANTINE'S Malt Syrup Three Pound Tins 49c

Ballantines Malt Syrup for unequaled purity, quality and strength! Hop flavored and sealed in vacuum tins. The Federal Brand is dark and the Jersey Brand light.

To Enhance the Beauty of Your Eyes—Use A KURLASH Eyelash Curler

You can add to the attractiveness of your eyelashes by curling them. With Kurlash you can do it in a moment's time without using heat or cosmetics. $1

MORE VALUES!

35c Allen's Foot Ease..	29c	35c Corega Tooth Powder	24c
30c L. B. Q. Tablets	18c	$1 Coty Perfumes ...	79c
35c Amolin Powder.....	20c	75c Dextri Maltose.....	59c
15c Amami Shampoo....	11c	50c DeWitts' Pills.....	39c
65c Babek Elixir.....	43c	25c Ex-Lax Chocolate ...	16c
75c Bell-ans Tablets.....	44c	40c Kalak Water.....	29c
65c Bisodol, 2 oz.....	39c	75c Mellin's Food.....	54c
25c Carter's Liver Pills..	15c	35c Vicks Vapo-Rub..	21c

Wave Your Own Hair At Home

New, quick-drying, greaseless fluid—the same as used by the best hair-dressers. Now available for home use. Simple instructions with each bottle.

WILDROOT Wave Set 35c Size... 31c 60c Size... 56c

Save Money at PEOPLES Every Day

SOVIET ASKS JAPAN FOR TREATY PARLEY

Moscow Eager to Negotiate Nonaggression Pact With Neighbor.

Moscow, Jan. 16 (U.P.).—A proposal for a pact of nonaggression between Russia and Japan has been made to Tokyo, although Japan has not yet replied to the suggestion, it was disclosed today.

Soviet officials pointed out that Japan is the only neighbor of Russia with which a treaty is not in progress of negotiation or concluded. They called attention to repeated Soviet assurances of readiness to negotiate a nonaggression arrangement with any nation that is willing. The proposal, it was said, is in line with the Soviet desire to avoid armed conflicts, especially now, when the Soviet is concentrating on completion of the five-year plan.

The proposal was made by Maxim Litvinoff, foreign commissar, to Kenkichi Yoshizawa when he passed through Moscow recently to take up his post as foreign minister in Tokyo.

Tokyo, Jan. 16 (U.P.).—Moscow's informal proposal for a nonaggression pact will be submitted to the cabinet on Tuesday by Foreign Minister Kenkichi Yoshizawa.

The government was inclined to consider such an agreement unnecessary if it covers only military aggression. While the war office considers the suggestion natural in view of the Soviet agreements with other neighbor countries, it held that an agreement would be incomplete unless it covers economic and diplomatic problems, and Soviet propaganda.

Officials held Soviet military aggression impossible until the five-year plan is completed and hence they believe a military nonaggression agreement unnecessary, since Japan has no intention of invading Russia.

The Nipon Dempo News Agency said it understood the proposal would be rejected, since Japan considers the Kellogg antiwar treaty sufficient.

County Would Cut Down Unnecessary Fire Runs

In an attempt to reduce the number of fire engines answering alarms for small fires in Prince Georges County, the chiefs of five volunteer companies in the eastern part of the county will meet at Boulevard Heights on January 22. A plan to reach this end with the cooperation of the telephone company in establishing a central control station for fire engines has been under consideration by the County Fire Association for some time.

The meeting was called by William Smith, chief of the Boulevard Heights Department, who objects to the financial waste of unnecessary runs. Chiefs who have been invited are Irvin I. Main, of Seat Pleasant; William J. Tierney, of Greater Capitol Heights; Albert Randall, of Forestville, and Robert Simonds, of Capitol Heights.

Veterans' Hospital Hearings Date Set

Federal Board Will Study Virginia Sites Offered on January 27.

(Associated Press.)

Hearings on establishment of a veterans' hospital in Virginia will be held here January 27. Senator Glass was so advised yesterday by Brig. Gen. Frank T. Hines, administrator of veterans' affairs and chairman of the Federal hospitalization board, which will conduct the hearings.

The board will be concerned chiefly with selection of a site, since both Senators Glass and Swanson have been assured a hospital will be built in the State.

Members of the board already have expressed favor for a site west of a north and south line drawn through Farmville and south of an east and west line drawn through the center of the State. Their contention is that eastern and northern Virginia have sufficient hospital facilities around Hampton Roads and in Washington.

Cities and counties that already have made bids for the hospital include: Roanoke, Lynchburg, Martinsville, Rocky Mount, Afton, Abingdon, Farmville, Waynesboro, Bedford and Charlottesville, and Franklin, Appomattox, Halifax, Giles and Whythe. The hospitalization board membership included Surg. Gen. Hugh S. Cumming, of the Public Health Service, a Virginian.

Philadelphian Asked To Be Counsel for Lee

Philadelphia, Jan. 16 (A.P.).—David Levinson, Philadelphia attorney, said today he had been requested by the International Labor Defense League to act as chief counsel for Yuel Lee, Negro, who will go on trial Monday at Towson, Md., in connection with the killing of Green K. Davis, his wife, and their two daughters near Berlin, Md.

Levinson said he would appear before the court at Towson Monday to act in the capacity requested. Bernard Ades, an attorney for the International Labor Defense League, is also expected to represent Lee.

JAPANESE ADVANCE TO AVENGE SLAYINGS

Continued from Page 1.

treaty and the Kellogg-Briand antiwar treaty. Each note, in setting forth the position of its government, was critical, however, of the other. State Department officials expressed a general opinion that the notes were satisfactory.

The United States has not yet been officially advised of the intentions of the majority of the other parties to the nine-power treaty, to which copies of Secretary Stimson's invocation were sent.

The Netherlands said it would not now invoke its rights. Great Britain took its own action in the matter and asked Japan for a statement of its policy. There have been no official indications from France, Italy, Belgium and Portugal of their position, although it is believed likely that Italy will act similarly to the United States.

Ready readers await the offers in Post Classified Ads, the first thing in the morning.

Hart Believed Held By Nevada Sheriff

Ely, Nev., Jan. 16 (A.P.).—A man believed by White Pine County officers to be Jack Hart, convict who escaped from the Maryland Penitentiary, has been arrested by sheriff's officers as a vagrant here today.

The man gave the name of C. E. Mitchell when taken into custory. His description, however, tallied with that of Hart, Sheriff H. C. Nicholson said, principally in that he had a small scar betwen the thumb and finger of his right hand.

The sheriff wired authorities at Baltimore, Md., for fingerprints to make a definite check. He said the man had been in Ely four or five weeks.

53.9 BILLION MARKS PAID, GERMANY SAYS

Statement Issued by Official Sources Gives Berlin's Side of Argument.

New York, Jan. 16 (A.P.).—The German side in the controversy over exactly what amount Germany has paid in reparations has been set forth in a statement published by German official sources.

The statement points out that the German government contends at least 53.9 billion marks have been paid, whereas the allied governments credit Germany with only 20.2 billion marks. (The United States Treasury in 1929 set $0.2382 as the value of the mark in American currency. The current quotation of the Federal Reserve Bank of New York is $0.236894.)

The German statement says:

"Identical and therefore undisputed in both figures are the sums paid in cash under the Dawes and Young plans: From September 1, 1924, to August 31, 1929, 7970 million marks, and from September 1, 1929, until June 30, 1931, 2882 million marks.

Low Valuations Claimed.

"The controversy refers to the values delivered from the cessation of the war until the beginning of the operation of the Dawes plan, for which time the reparation commission credited Germany only to the extent of 7.9 billion marks, while the German government insists on having transferred tangible values to the allies for reparations purposes to the extent of at least 41.6 billion marks.

"The reason of this discrepancy in accounting lies in the low valuation given by the allies to the materials and goods delivered and the properties, rights and interests seized or received from Germany and Germans under the Versailles treaty, which valuation, in the contention of the German government, has been arbitrary and far below the actual value or the loss incurred to the deliverers.

"A strong example of this procedure is to be found in the valuation of merchant shipping delivered by Germany under the treaty.

"In all 4,000,000 tons of shipping were taken which, under the German valuation, had an actual value at the time of delivery of 5,753 million marks, whereas the reparation commission permitted only a credit of 749 millions whilst at the same time computing the value of allied shipping lost in the war through alleged German acts at the high valuation rate not allowed to the German reparation deliveries.

"In another case the reparation commission allowed 89 million marks for military stores delivered to the allies which represented, according to the German accounts submitted, a clear purchase or market value at the time and thus actual cost to Germany of over 200 million marks.

Cites Valuation in U. S.

"The Institute of Economics in Washington, D. C., in a study published in 1924 came, on the basis of an exhaustive analysis of the whole problem, to an assessment of 25.8 billion marks as representing the totality of tangible values transferred from Germany and from Germans in and outside of Germany to the allied governments for reparation purposes up till 1922.

"Taking this as a fair and impartial valuation, and adding thereto 1.5 billion marks paid in cash or values in 1923 and 1924, we come to the following figures as representing the undisputable value of Germany's reparation payments up till June 30, 1931:

"Cash payments, deliveries of goods, ships and material, private properties, rights and interests of Germans seized all over the world until 1922, according to the valuation of the Institute of Economics, Washington, D. C.	25.8
"Payments and deliveries in 1923 and 1924	1.5
"Payments and deliveries under the Dawes plan	7.97
"Payments and deliveries under the Young plan	2.882
	38.152

"Of this sum France has received 51 per cent or about 20,000,000,000 marks, against which the French minister of public works, M. Deligne, in a recent public statement, assessed the total French disbursements for the reparation of damages in the zone of war and occupation at 85,000,000,000 francs or 14,000,000,000 marks."

LAVAL WOULD DELAY LAUSANNE MEETING

Continued from Page 1.

ed over with Andre Tardieu, the new French minister of war, France's policy for the world disarmament conference, which will meet at Geneva on February 2.

The official communique, issued afterward, merely said: "Premier Laval conferred this afternoon at the ministry of interior with Minister of War Tardieu on the subject of the next conference for the limitation of armaments."

(United Press.)

A majority of the Senate finance committee is opposed to extension of the moratorium, it was shown yesterday in a poll of members by the United Press.

Nine members of the committee were unqualifiedly opposed to an extension, one favored it, four were noncommittal and two could not be reached for their views.

Senator Bingham (Republican), Connecticut, favors an additional year for debt payments. Those opposing an extension are Senators Reed, of Pennsylvania; Thomas, of Idaho; Shortridge, of California, and Couzens, of Michigan, Republicans; and Senators Walsh, of Massachusetts; King, of Utah; Thomas, of Oklahoma; Connally, of Texas, and George, of Georgia, Democrats.

Corner Stone Eluding Search

Metropolitan Methodists Want Memento for Their New Church.

The corner stone of the old Metropolitan M. E. Church is the object of a search by stonemasons. It was intended to incorporate it in the new edifice to be dedicated next month at Nebraska and New Mexico avenues.

Col. P. M. Anderson, architect of the new church, said yesterday that everything but "tearing down the building," had been done in their quest for the stone. A careful scrutiny of the north and east facades, fronting on C street and John Marshall place, reveals no trace of the hidden corner stone.

The structure is occupied now by several branches of the Public Library and will not be torn down for at least another year to make way for the District building program.

Auto-Crash Hurts Send Estelle Taylor to Cast

Hollywood, Calif., Jan. 16 (A.P.).—An automobile accident last Christmas Eve in which Estelle Taylor, film actress and former wife of Jack Dempsey, heavyweight boxer, was jarred and bruised, apparently was more serious than her physicians realized at first.

After supposedly recovering from the bruises, Miss Taylor began to suffer severe back pains, and, as the result of another examination, she was placed in a cast today because of a vertebrae in her neck which was found injured.

Queen's Funeral Train on Way.

Florence, Italy, Jan. 16 (A.P.).—A funeral train left today for Frankfort-on Main, Germany, to bring back the body of former Queen Sophie, of Greece. Funeral services are to be held here on Thursday instead of on Tuesday as had been planned.

Women to Greet Gov. W. M. Murray

Reception Will Be Held at Democratic Club This Afternoon.

Mrs. Samuel Herrick, Mrs. Edward Keating and Mrs. Edward Costigan will greet guests at the reception which the Woman's National Democratic Club will give this afternoon in compliment to Gov. William Murray of Oklahoma. Gov. Murray will make an address at 4:30 o'clock on "Psychology of Government."

Mrs. Emily Newell Blair, former vice chairman of the Democratic national committee, will introduce the guests. The ushers will be Mrs. Alton Haines, Miss Hurd, Miss Pettingill and Miss Elizabeth Jackson.

A buffet supper will be served later in the afternoon, when the table will be adorned with a large placque of yellow roses and stevia.

Gangster Confesses Liquor War Slaying

Boston, Jan. 16 (U.P.).—Boston's third liquor war slaying in three weeks apparently was solved today when Jack Berger, wounded gangster, confessed to killing "Little Harry" Wolen in Winthrop Thursday night in self-defense.

Simultaneously it was announced New York authorities had identified Berger as Harry Schottenfeld who, on June 13, 1929, allegedly shot and killed Abe Olsawatz. Wolen, once his partner, and Arthur Velucci, of New York, a hired gunman, induced him to accompany them on a supposed North Shore hijacking expedition, and attempted to murder him. Berger was quoted as telling police at Massachusetts General Hospital.

Italy Has Budget Deficit.

Rome, Jan. 16 (A.P.).—Italy's 1931-32 budget, approved today by the Council of Ministers, shows a deficit of $81,228,000. The estimated revenue is approximately $942,000,000 and the expenditures about $1,023,000,000. Government receipts are listed as $13,000,000 less than last year.

Parliament to Act On Rum in Finland

Repeal Proposal Is Due to Be Submitted to Session Tuesday.

Helsingfors, Finland, Jan. 16 (A.P.) Proposed legislation to repeal prohibition in Finland is expected to be submitted to a special session of Parliament Tuesday. The cabinet is expected to complete the drafting of its bill on Monday, with indications that the measure would establish a state monopoly for the importation, manufacture and sale of alcoholic beverages.

Under the tentative plan, it was understood, the government would appoint an administrative council to have control over the liquor traffic, with another board under it to handle the actual working of the scheme.

The proposal for state control over the liquor traffic in the place of prohibition was an outgrowth of the recent consultative referendum.

REDUCED RATES

OLD POINT NORFOLK $5 SPECIAL WEEK-END EXCURSION
SATURDAY TO MONDAY
ROUND TRIP $8
30-DAY LIMIT
ALL EXPENSE WEEK-END $12 Single $10 Double
Including Stateroom and Meals
CHECK YOUR AUTO ANY MAKE ANY WEIGHT $3
Daily 6:30 P. M.
City Ticket Office 1422 H St. N. W. Tel. NA. 1320

NORFOLK & WASHINGTON LINE

Girls' $1.59 Rayon Crepe Dresses $1

Flared and straightline models of rayon-and-crepe crepe—with elbow sleeves. Red, tan, blue or green. 7 to 14 years.

Third Floor.

Marion Gage, Personal Shopper, Will Fill Phone Orders, Natl. 5220.

IT PAYS TO DEAL AT Goldenberg's

BOTH SIDES OF 7TH AT K ST. "THE DEPENDABLE STORE"

Tots' 79c Wool Slipover Sweaters 59c

Plain colored all-wool sweaters with novelty striped borders. Tan, red, navy or green. Sizes 26 to 30.

Third Floor.

JANUARY SALES

Manufacturers' Samples and Odd Lots of Regular 50c to $1.00 Jewelry

For Only 29c

A colorful array of necklaces, bracelets and earrings—in pearl, crystal, fancy metal and novelty bead effects—something to go with practically any ensemble, at this very tempting low price.

Goldenberg's—Main Floor.

Five Monday Specials in Toiletries

$1 "Purity" Fountain Syringes
Perfect quality, too—made of red rubber in the usual two-quart size. 31c

10c Sweetheart Soap
6 Cakes for 29c

Save half on this popular toilet and bath soap tomorrow—by taking advantage of this offer.

50c Noxzema Cream & 25c Noxzema Soap for 42c

Regular 75c value—famous Noxzema cream and Noxzema soap—both for 42c.

25c Antiseptic Cotton
A superior grade of antiseptic cotton, put up in a compact roll 15c

Goldenberg's—Main Floor.

You'd Expect to Pay $5 for These Clever New Dresses $2.95

Instead of Only $2.95

Ready to help you carry out your thrift program for 1932—with this fresh, new shipment of early spring frocks—in plain colors, delightful prints and smart combinations. Tailored and semi-tailored models for a variety of occasions. All marvelous values, and clever styles.

Floral and conventional prints (large or small) on dark grounds ... Black ... Black with Colors ... Navy ... New Blues and Greens ... Beige ... Bright Colors.

Misses' and Women's Sizes Included From —14 to 46

Goldenberg's—Second Floor.

2,200 Yds. of New $1 to $1.59 SILKS and Rayons 58c yd.

40-in. Silk Flat Crepes
40-in. Printed Chiffons
40-in. Silk Georgettes
40-in. All-Rayon Prints

One sheer printed fabric . . . one plain sheer fabric . . . one heavy plain silk crepe . . . one printed crepe . . . there's a smart assortment for you at this tempting low price! All new fabrics, patterns and colorings.

Remnants of 89c Printed All-Rayon Crepes, Yd.
What inexpensive spring frocks you can make for yourself from these attractive prints. Good lengths. 39c

$3.95 to $4.95 All-Silk Chiffon Velvets and Transparent Velvets
1,200 yards of these two lovely all-silk velvets in rich colors, including black, brown, wine, etc. $2.49

Goldenberg's—Main Floor.

$1.35 Picot Top Sheer Hose 74c

Perfect Quality

Be sure to see these lovely full fashioned, dull twist sheer hose at this special price . . . they are bargains . . . and you will find a good selection of smart shades to wear with brown, black, navy and brighter costumes.

35c SPORT HOSE, ¾ length for boys, and ⅞ length for girls. Fancy patterns. All perfect. 25c

WOMEN'S SILK HOSE, reinforced with chardonize. Seamed backs, fashion marks, shaped ankles. All perfect..... 50c

Goldenberg's—Main Floor.

$2.50 to $3.50 Bright Spring Hats $1.87

At a Real Budget Price!

Bright in the sense of shiny (if a black or dark hat best meets your needs) are the new cellophanes—and bright in color are many chic little belting ribbon, felt-and-straw, crepe, and novelty straw hats.

All smart, attractive new styles—close-fitting or brimmed—that will look good to you at this very special low price.

Goldenberg's—Second Floor.

$1 All-Elastic Stepin Girdle 59c

Amazing Value!

A new model that will sell in a hurry at this remarkably low price . . . for it would be a splendid "buy" even at a dollar! A little over 12 inches long—a stepin model with side lacings. Covered with a dainty rayon knit fabric. Sizes 26 to 36.

Rayon Crepe Slips
Smartly bias cut and silhouette slips of rayon French crepe. Flesh or tea rose—lace trimmed. Sizes 36 to 44..... $1

Goldenberg's—Second Floor.

Sale! 79c Rayon Undies 49c

Perfect Quality

Imagine such a low price for dainty bloomers, step-ins and panties of plain or non-run rayon; trimmed with lace or medallions. Undoubtedly you'll want several pieces when you see them.

Kiddies' 79c Rayon Combinations for
Drop seat or side-opening style with bloomer leg. Bodice top or built-up shoulder. 59c

Goldenberg's—Main Floor.

10,000-Yard Purchase of 29c to 39c New Wash Fabrics 19c yd.

Printed Cotton Pongees
Rayon and Cotton Crepes
Plain Broadcloths
Linen Finish Suitings

All fresh new pieces—at a new low price! The rayon-and-cotton flat crepes, broadcloths are shown in white, pastels and darker shades—the printed pongees in an adorable collection of guaranteed fast colors. All are 36 inches wide.

18c Fine Printed 36-inch Percales, 80 square count, in fast colorings. Yd..... 14c

Goldenberg's—Main Floor.

Boys' $2.50 Blue Sailor Suits $1.29

With Long Pants

Smartly tailored regulation models of navy blue cheviot—with long pants, sleeve emblems and shield, and three rows of white braid on the collar. Dandy little outfits for boys of three to ten years. And note that this price is just about HALF!

95c Sailor Tams, of navy blue serge, to go with the above suits. Special .....

Goldenberg's—Third Floor.

LABOR CHIEFS SEEK DELAY IN RAIL CUTS

Ask Guarantee That Status Quo Will Be Maintained Until After Parley.

Chicago, Jan. 16 (U.P.).—Railway labor executives, conferring with the committee of nine railroad presidents on wage reductions and employment, asked today for guarantees that the threatened 15 per cent general pay slash would not be attempted during the meeting. The presidents promised a reply tomorrow.

This issue developed at a two and one-half hour session of the joint conference, attended by 21 union leaders, the nine presidents and nearly 200 union observers. The meeting, which began yesterday, is considering the steam lines' demand for a 10 per cent wage cut, and the unions' counterdemands for increased employment, the six-hour day, and a share in earnings.

Grace Period Expires Soon.

The railroads began mailing notices to the unions on December 21 of intentions to order a 15 per cent wage reduction in 30 days. This was regarded then as a warning to the unions that the workers would face such a cut if the Chicago conference failed.

Today the unions recognized the fact that the 30-day grace for agreements on wages would expire before the joint parley can end. They asked for assurance that the status quo would be maintained during the negotiations. They also asked the railroads to promise that separate lines would not attempt to break away from any national agreement that mey be reached.

Willard Tells Roads' Plight.

Daniel Willard, president of the Baltimore & Ohio, and chairman of the railroad committee, held the floor during most of today's session, outlining the steam lines' desperate plight and gloomy outlook as justifying the proposed wage cut.

The conferees moved today from the Palmer House's grand ball room on the fourth floor, to room No. 13 on the same floor. Tomorrow they will hold two sessions in the red lacquer room. Sunday sessions were suggested by the union leaders.

Extinct Society Asks $2,276 Check

Eastern Star Benevolent Group Seeks Money for Property.

Although it officially expired in 1918, the Eastern Star Benevolent Society of America, which owns some property on the Bladensburg road northeast, came into being last week when the members of the society discovered that a check for $2,276.70, which the District government was begging some one to take, could not be paid until there was an order for the property which the order really owned.

It seems that the society was formed in 1898 and that by the terms of its charter it expired, officially, in 1918. Some years after that the District government desired to widen Bladensburg road, and condemnation proceedings were brought against the order's land.

In those proceedings the society was awarded damages because of encroachment on its property, and when the municipal government offered its check it found that no one could legally receive it. However, 47 society members asked the District Supreme Court to recognize them so that they could receive the money. Justice Joseph W. Cox yesterday signed an order directing Margaret M. Murray to hold hearings to determine the legal owner so the money could be paid.

Dean Lucy Slowe to Speak.

Dean Lucy Slowe, dean of women, Howard University, will be the principal speaker at the annual meeting of the Phyllis Wheatley Y. W. C. A., tomorrow at 8 p. m. at the Y building, it was announced yesterday by Mrs. Martha A. McAdoo, executive secretary. Officers will be elected and annual reports submitted.

WINS PRAISE

HARRY M. WARNER.

ELLIOTT ROOSEVELT WEDS MISS DONNER

Son of New York Governor and Daughter of Steel Magnate United.

Bryn Mawr, Pa., Jan. 16 (A.P.).—In a beautiful floral setting, Elizabeth Browning Donner, daughter of Mr. and Mrs. William H. Donner, of Villanova, and Elliott Roosevelt, second son of Gov. and Mrs. Franklin D. Roosevelt, of New York, were married today.

The ceremony was performed by the Rev. Ernest C. Earp in the Protestant Episcopal Church of the Redeemer.

Fair weather favored the bridal couple and hundreds of persons prominent in the social circles of New York, Philadelphia and other Eastern cities attended. Hundreds were also invited to the Donner home at Camp Woods, Villanova, a short distance away, for the formal reception and wedding breakfast. The day was brisk and many guests wore their fur wraps.

So large was the assemblage in the church that invited guests stood six deep in the rear as the bridal party entered to the strains of a wedding march.

Gov. and Mrs. Roosevelt sat in a pew near the front surrounded by numerous relatives of the Roosevelt family. Likewise, the parents of the bride were in the center of a large company of relatives.

The bride, radiant and calm, was given away by her father, who is well known in the steel industry.

At the reception the guests were received in the drawing room. Mrs. Donner stood at the head of the receiving line with Gov. and Mrs. Roosevelt next. Then Mr. Donner, the bride and bridegroom and their party.

In a long-raftered room, running about half the length of the house, the gifts were displayed. Tables on which they rested stretched entirely around the room. Silver, china, imported rugs, portraits and jewelry were in the display.

Mr. and Mrs. Donner gave their daughter flat silver and linens. Gov. and Mrs. Roosevelt's gift was a double strand of pearls, which the bride wore while her husband presented her with a diamond dinner ring.

Late in the day Mr. and Mrs. Roosevelt left the estate for their honeymoon. Upon their return they will reside on Park avenue, New York. Mr. Roosevelt is in business in New York.

Red Cross to Elect Officers Tomorrow

The District of Columbia Chapter of the American Red Cross will hold its annual meeting at 4 o'clock tomorrow afternoon in the Hall of Service at the Chapter House, 1730 E street northwest.

Officers will be elected, return of the fifteenth annual roll call will be made and reports of chapter activities, covering the year's work, will be read. The meeting is open to the public.

WHITEHILL TO SING AT CHAMBER FEAST

Program for Twenty-fifth Anniversary Dinner Jan. 26 Is Announced.

The Washington Chamber of Commerce announced yesterday that Clarence Whitehill, character star and barytone of the Metropolitan Opera Company, who plays the role of George Washington in the bicentennial film, "Washington—the Man and the Capital," will contribute several songs to the program of the chamber's twenty-fifth anniversary banquet January 26 at the Mayflower Hotel, at which Vice President Curtis will be the principal guest of honor and speaker.

Mr. Whitehill's ancestors settled on a grant of land in Virginia in 1740. They then moved to Fayette County, Pa., where William Whitehill, the father of Clarence, was born and lived until after his marriage, when he took his bride in a covered wagon across the prairies to Marengo, Iowa, where Mr. Whitehill was born. Starting his musical studies at 18, Mr. Whitehill attracted the attention of the great Italian barytone, Giuseppe Campanari. Campanari presented him to Mme. Nellie Melba, who said of him, "He has one of the grandest voices I have heard in a decade."

After a period of study in Paris Mr. Whitehill made his operatic debut at Brussells as Friar Laurence in "Romeo and Juliette." He appeared subsequently in various roles in the classical theaters of Paris, Lubeck, Elberfeld, Cologne, London and Bayreuth, in which latter city he was personally instructed by Mme. Wagner in the traditions of her husband's great work. Since 1915 Mr. Whitehill has been with the Metropolitan Opera Company of New York.

Debt to Warner Acknowledged.

In making this announcement President Harry King, of the chamber, emphasized Washington's debt to Harry M. Warner, president of Warner Brothers, who are producing the bicentennial film with the chamber's sponsorship. "It has been called to my attention," Mr. King said, "that the chamber in the past sponsored the first showing in Washington of the Warner Brother's film "My Four Years in Germany," by Ambassador James W. Gerard, which proved to be a sensational success." Mr. Warner will attend the banquet as a guest of honor of the chamber with a group of the officers of his firm.

Thomas P. Littlepage, chairman of the chamber's twenty-fifth anniversary banquet committee, announces that the following honor guests have been invited to attend the banquet.

Secretary of State Stimson, Secretary of the Treasury Mellon, Secretary of War Hurley, Attorney General Mitchell, Postmaster General Brown, Secretary of the Navy Adams, Secretary of the Interior Wilbur, Secretary of Agriculture Hyde, Secretary of Commerce Lamont, Secretary of Labor Doak, Genl. John J. Pershing, and John N. Garner, Speaker of the House.

Senators James E. Watson, Simeon D. Fess, Hiram Bingham, Arthur Capper, Wesley L. Jones, John J. Blaine, Hamilton F. Kean, Robert D. Carey, Otis F. Glenn, Warren R. Austin, William H. King, Carter Glass, Royal S. Copeland, Millard E. Tydings, Thomas P. Gore, J. Hamilton Lewis, John H. Bankhead, and Hendrik Shipstead.

Bicentennial Officials.

Representatives Mary T. Norton, Vincent L. Palmisano, Wright Patman, Howard W. Smith, Allard H. Gasque, Loring M. Black, J. Bayard Clark, Ralph Gilbert, Lynn S. Horner, Byron B. Harlan, Clarence J. McLeod, Edward M. Beers, Gale H. Stalker, Frank L. Bowman, Patrick J. Sullivan, James L. Whitley, C. B. McClintock, Frederick M. Davenport, and Peter G. Holmes.

Representative Sol Bloom, associate director, United States George Washington Bicentennial Commission; Dr. Cloyd H. Marvin, chairman, and Dr. George C. Havenner, executive vice chairman, District of Columbia George Washington Bicentennial Commission; Dr. Leo S. Rowe, director, Pan-American Union; Judge John Barton Payne, chairman, American Red Cross; Mrs. Lowell Fletcher Hobart, president, Daughters of the American Revolution; Bishop William F. McDowell, Miss Mabel T. Boardman, John Hays Hammond, Theodore W. Noyes, John Joy Edson, Edward F. Colladay, John Poole, Lloyd B. Wilson, William F. Ham, and John H. Hanna.

Gen. Douglas MacArthur, Admiral William V. Pratt, Rear Admiral William A. Moffett, F. Trubee Davison, Col. Clarence M. Young, Lieut. Col. U. S. Grant 3d, William John Cooper, commissioner of education; Commissioners Luther H. Reichelderfer, Maj. Gen. Herbert B. Crosby and Acting Engineer Commissioner Maj. Donald A. Davison, Silas H. Strawn, president, United States Chamber of Commerce; Theodore G. Joslin, Walter H. Newton and Lawrence Richey, secretaries to President Hoover.

Heads of Other Associations.

The Right Rev. James Hugh Ryan, Thomas E. Campbell, Mrs. Eleanor Patterson, the Rev. W. Coleman Nevils, Dr. Lucius C. Clark, Dr. Gilbert Grosvenor, Robert V. Fleming, Merle Thorpe, Mrs. Virginia White Speel, George W. Offutt, president, and Robert J. Cottrell, secretary, Board of Trade; Mark Lansburgh, president, and Edward D. Shaw, secretary, Merchants and Manufacturers Association; C. H. Pope, Bankers Association, and J. F. M. Bowie, president, and John A. Petty, secretary, Washington Real Estate Board.

Mrs. Nell R. Hysong, president, Soroptimist Club; S. Percy Thompson, president, Rotary Club; Frank W. Noxon, president, and Dan Hollenga, business manager, and James T. Preston, secretary, Alexandria Chamber of Commerce; Frank B. Steele, secretary general, Sons of American Revolution; W. W. Bride, William A. Van Duzer, Maj. H. L. Robb, Capt. H. C. Whitehurst, Inspector E. W. Brown, Fire Chief George S. Watson, Gen. M. M. Patrick and Brig. Gen. Pelham D. Glassford.

Dr. and Mrs. Stanley Marshall Rinehart, John J. Payette, Oliver Owen Kuhn, Frederic William Wile, David Lawrence, F. L. Haller, president, Automotive Trade Association; George Rothwell Brown, William Hard, Strickland Gillilan, Herbert F. Corn, Aubrey E. Taylor and B. M. McKelway.

Motor Car on Lawn Stolen.

A car driven onto the lawn of Edward H. Jones, 3 Magnolia parkway, Chevy Chase, Md., destroying part of the hedge early yesterday, and which was abandoned by the driver, was found to be a stolen car, according to Montgomery County police. The car had been stolen from Mary E. Thompson, 415 Cedar street northwest.

Too Many Movies Are Held To Be Harmful to Children

School Officials Advocate Regulation of Students' Theatergoing After Survey Shows Growing Popularity of Film Entertainment.

Washington school children like their movies. They like them so much that teachers and school officials are becoming perturbed about the situation. They are wondering if there isn't some way through which the moviegoing of the youngsters can be regulated, so that they may see the best pictures.

Miss Margaret Street, third grade teacher at the Wallach school, recently undertook a survey of 400 boys and girls, ranging in age from 6 to 14, questioning each one of them as to the way they spend their leisure hours.

She discovered that 45 per cent of the children questioned go to the movies at least once a week, 40 per cent go more than once and only 5 per cent go occasionally; 10 per cent apparently don't go at all.

"From these figures," Miss Street observes, "we can conclude that too many children go too many times. From a purely physical standpoint this is a bad thing. If they are in the movies at night they can not be in bed when they should. If they go to the movies in the daytime, they are deprived of the necessary sunshine and fresh air.

Described as Harmful.

Miss Jessie La Salle, assistant superintendent of schools in charge of psychological work, points out that no young child should sit still as long as two hours, and that their nerves are upset by the excitement and the enforced quiet, whether they like it or not.

In regard to older children, who may not require so much sunshine and fresh air, it is observed that in going to the movies, they are too often neglecting their studies.

To determine the type of pictures 360 of the children were seeing, Miss Street selected ten favorite pictures. The three favorites of the children were "very gratifying," she reports, "as they were the best films of the year for children, but from the fourth one down they were distinctly pernicious or trashy."

Pointing out that "we like what we see," Miss E. A. Hummer, supervisor of the seventh division of public schools, in which the Wallach School is included, opines that "if our children see trash they will like it; if they are permitted to see the worth while, they will develop a taste for the best, and the cheap and vulgar will become repulsive to them."

Dr. Eberhardt, of the local Child Welfare Clinic, observes that parents are careful to keep their children away from bad influences in the neighborhood and certain phases of home life, yet they are allowed to see in the movies the sordid side of life, even exaggerated. "Children get vivid impressions from the movies," he says. "Their thoughts and ideas are colored by what they see."

Dr. Moore, head of the psychological clinic at Providence Hospital, regards moviegoing as a form of entertainment from which children can not be prevented from indulging.

Sees Educational Value.

He recommends that parents prevent their children from going to the movies on school nights, and to be very careful in choosing films for them to see.

Stephen E. Kramer, first assistant superintendent of schools, views the movies as having great potentialities as a factor in educational development. If the moving picture producers would cooperate with the schools in a definite program of educational and entertaining pictures, a great step would be accomplished, the assistant superintendent believes.

From her study, Miss Street concludes that moviegoing is a definite part of "our children's spending of leisure time; that going to the movies too often may have a bad effect and that going to the wrong kind of movies may have an undesirable effect upon their morals, manners and tastes."

Let's See What Washington's Finest Men's Wear Store Is Doing in the January Sales

January Sales of
KNOX HATS
All Silk Lined, New Styles, New Colors
$4.35 For Regular $7 Knox Hats
$5.35 For $10 and $12 Knox Hats

$5 RALEIGH HATS
ALL silk lined in the smartest styles and new shades. All sizes. $3.35

January Sales of
$2 $2.50 $3 SHIRTS
$1.35
- Tab Collar Shirts
- Collar-to-Match Shirts
- Collar-Attached Shirts
- Fine Broadcloth
- Woven Madras
- End-to-End Madras
- White-on-Whites
- Silk Stripes

REGULAR Raleigh qualities, all from our own stocks. Every wanted style and fabric. Every size. Take advantage of this wonderful opportunity.

$2 $2.50 $3 PAJAMAS
BROADCLOTHS, soisettes and madras. Plain and fancy fabrics. Collar-attached, collarless or middy styles. All sizes. $1.35

January Sales of
HANAN Shoes
$10.85
$11.85 and $12.85
Originally were $13.50 to $16.50
All styles except Patent Leathers reduced

Raleigh "8" Shoes
Regularly $8 and $7
ALL styles, including wing tips and Scotch grains. Blacks and tans. All sizes. $5.65

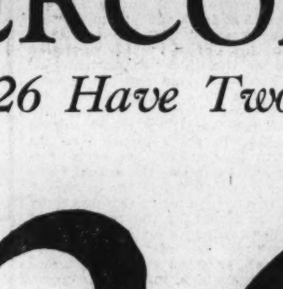

$35 $40 $45
HART SCHAFFNER & MARX
SUITS and OVERCOATS
Suits at $26 Have Two Trousers
$26
HERE are suits and overcoats from America's greatest makers of fine clothing—every garment right from our own regular stocks. All sizes.

$46 to $60 Hart Schaffner & Marx Suits
$36
$65 to $75 Hart Schaffner & Marx Suits
$46
IN every price group there are ample assortments of fabrics, patterns, colors, sizes and models. Every man and young man can be perfectly fitted.

No Charge for Alterations

Just say "CHARGE IT"
Pay in 30 days, 60 days, or use our EXTENDED PAYMENT PLAN, spreading payments over a period of several months, without any extra charge

• WASHINGTON'S FINEST MEN'S WEAR STORE •
RALEIGH HABERDASHER
1310 F Street

NEWS FEATURES AND SPORTS

The Washington Post.

NEWS FEATURES AND SPORTS

M WASHINGTON: SUNDAY, JANUARY 17, 1932. 15

HITLER, AUSTRIAN, EXTENDING POWER IN GERMAN VOTING

Dozen State and Municipal Elections Show Gains for Nazis.

THREE MAIN GROUPS IN NATIONAL CONTEST

Nationalists and Communists Both to Assail Forces of Moderation.

By JOHN A. BOUMAN.

Berlin, Jan. 16 (A.P.).—The Hitlerite wind is blowing strong in the land as the time approaches when national socialism seems destined to gain its first big point, a place in the cabinet of the Reich.

The recent summoning of Adolf Hitler to the capital to confer with Chancellor Bruening and Wilhelm Groener, "safety man" of the government, was seen by the followers of the dynamic Austrian as but a logical outcome of the sweep of the party toward power.

But the development served also to point out that under the present line-up in Parliament, the Nazis do not dominate the republic.

True, they hold 107 seats in the Reichstag. But they are outnumbered by the 143 Social Democrats. Even with the support of Hugenberg's 41 Nationalists, the Hitler forces top the Social Democrats by only 5 votes and the Catholic Centrum of 68 members, as well as lesser middle parties, must also be reckoned.

Future Holds Question.

So while the Hitlerites chant songs of victory, other elements remark grimly that the music is premature. Only the Nazis themselves are convinced that the party is justified in counting upon indefinite continuance of its recent victories.

Hitler claims that if the country were to go to the polls tomorrow he would beat all the other parties hollow. That assumption is based on the results of a round dozen of state and municipal elections held since September, 1930, when the Nazis made their first startling gains.

Since then local balloting has revealed a striking growth of Hitlerism as compared with elections of three or four years ago; that is, long before the landslide.

But the centrists assert these results were neither unexpected nor surprising, for they were bound to reflect the general revulsion in the country as already expressed by the Reichstag elections.

Hitler Gains Steadily.

Since September, 1930, two Diets, those of Oldenburg and Hesse, have been recast, as well as the municipal councils in Baden, Mecklenburg, Brunswick and Anhalt, and individual cities like Hamburg, Bielsfeld and Bremerhaven.

In all cases, Nazis have been returned with enormously increased votes, and they have captured seats where hitherto they were not represented at all.

In the Oldenburg Diet, Nazis now have 19 seats, compared with 3 in 1928. In the Hessian Diet, 27 seats, compared with none in 1927. In both these Diets they are now the strongest party.

Municipal elections tell a similar tale. In Hamburg, Hitler's followers polled 202,465 votes compared with 144,684 in the Reichstag elections; in Brunswick 27,040, compared with 25,252.

Church Party Firm.

Communists also gained, so these local elections presented the familiar picture of extremists gaining at the expense of the moderate parties. The exception has been the Centrum, held together by the Catholic faith.

That the present Reichstag will last out its four years' term few Germans believe. The previous national legislature existed for two years; the present one has been in office less than sixteen months.

It is, however, generally conceded that when the next election comes it is bound to be a fight between fascism and antifascism with the forces of moderation assailed by nationalists on the one side and communism on the other.

Scroll of Honor Presented Byrd

Admiral and Explorer Gets Recognition as Thomas Jefferson Guest.

New York, Jan. 16 (A.P.).—Rear Admiral Richard E. Byrd today was presented with a scroll of honor as a "Thomas Jefferson Guest" in recognition of his "inspirational and heroic service to his country" and as a leader in the fields of science and discovery.

The presentation was made by Joseph Miller, jr., chairman of the national education committee, a group formed by the Thomas Jefferson Memorial Foundation to direct the work of patriotic education. The committee annually selects as "Thomas Jefferson guests at Monticello leaders in the field of Government, science, discovery, literature and the arts."

The scroll, the work of Joseph King, high school student of Winston-Salem, N. C., was selected from hundreds submitted from every State.

Manuscript of Koran, Worth $100,000, Lost

Jerusalem, Palestine, Jan. 16 (A.P.). A manuscript of the Koran whose value is estimated at $100,000, is reported missing from the Alacsa Mosque.

Authorities at the mosque would neither confirm nor deny the report, but it was said that the manuscript, inscribed on parchment more than 800 years ago, was missing a few days ago at the Feast of Ramadan, when it was needed for the ritual.

CAPITAL ECHOES

By EDWARD T. FOLLIARD.

Sol Bloom turns a House attack into a personal Yorktown, routing, among others, that distinguished scholar and patriot, James M. Beck.

REPRESENTATIVE SOL BLOOM, of New York, doesn't say so, but his friends do. They say that much of the opposition to Sol in his present job (director of the George Washington Bicentennial Commission) is based on two things—first, partisan politics, and, second, snobbishness.

REP. SOL BLOOM.

Sol, you see, is a Tammnay Democrat, and the George Washington celebration was authorized by a Republican Congress five years ago. As for the other point, it is to be feared that Sol can't point to any of his ancestors who fought in the American Revolution.

Yet, here he is, this man who, at the Chcago World's Fair, promoted a hootchy-kootchy dance; who then went on promoting various other things, including the sale of phonographs and the building of theaters, until he had made a fortune—here he is, if you please, directing the gigantic celebration in honor of George Washington's 200th birthday.

Well, I'll testify that he is directing it. And so, too, will you if you take the trouble to drop in at the bicentennial headquarters in the Washington Building. Or, better, look up the Congresional Record of a couple of weeks ago, the one which tells how Bloom converted what was supposed to be a Waterloo into a triumphant Yorktown.

* * * *

THE House had before it an appropriation bill carrying money for the George Washington Bicentennial Commission. Some of the members, chiefly Republicans, were all poised to tear off a piece of Sol Bloom's tough hide.

In a front seat, ready for the hide-lifting orgy, was the Hon. James M. Beck (Republican), of Philadelphia. From the standpoint of distinguished ancestry, education and all-around brilliance, Beck is everything that Bloom is not. Sol admits it; he admitted it on the floor of the House.

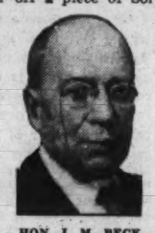

HON. J. M. BECK.

Beck is the descendant of a Revolutionary soldier who fought under Washington. He is a patrician, although no snob. He is perhaps the best educated man in Congress, holding no less than seven degrees, actual and honorary. He has held many high posts, including that of Solicitor General and now he is being boomed for the Senate.

Bloom doesn't mention his education in the Congressional Directory. As a boy he had to go to work. Such was his genius for promoting things.

Continued on Page 21, Column 5.

U. S. TOLD MEXICAN IS ARMING IN CANADA

Escobar, Exiled Revolutionist, Said to Have Bought Guns and Hydroplane.

(United Press.)

The State Department, fully accustomed to strange reports from all parts of the world, received one yesterday regarding a former Mexican revolutionist that baffled even the diplomatic puzzle-solvers.

The American Consulate at Montreal, relaying Canadian information, sent word that a former Mexican revolutionary general, Jose G. Escobar, was piling up ammunition in the Canadian wilds.

The general, who headed the revolutionary forces in the 1929 campaign against the Mexican government, is reported to have established a stock farm at Val Barrette, northwest of Montreal, and on the Lac d'Eccres.

The reports said that Escobar had stocked his farm with a few scraggly cattle, which seemed to be receiving little attention. What really interested those who knew of the general's latest homestead was the assertion that he had bought a hydroplane and, so the report alleged, some $75,000 worth of guns and ammunition.

Just why Escobar, if the reports are correct, should be accumulating ammunitions, is a puzzle to the State Department. So is the hydroplane. So is Escobar's presence in Canada.

Escobar led Mexican forces to defeat at Jiminez in 1929, and fled to the United States by airplane. He came to New York, and, according to officials here, attempted to withdraw a large sum of money on deposit in a New York bank. The Mexican government took legal steps to prevent the general from gaining the funds, claiming they were loot.

The next time State Department officials heard of Escobar, he was in Los Angeles, where he remained for some time. There his trail was lost to be picked up again unexpectedly in the Canadian wilds.

Mrs. Biddle Dog Teams On Frozen Alaska Trail

Seattle, Wash., Jan. 16 (A.P.).—A special dispatch to the Times said Mrs. Edward Biddle, Philadelphia society woman, was mushing today over the frozen Alaska interior from Nenana to the Kantishna River country, north of Mount McKinley. She was reported riding behind the dog team driven by Mike Cooney, well-known Irish driver.

Mrs. Biddle made a trip alone to the Northland this winter to gather material for a book on lives of Alaska women. Her journey to the Kantishna country may take from five days to five weeks, depending on condition of the trail. Temperatures far below zero prevail.

FEDERAL OFFICIAL WRITES ON AIR CUT

Limitation of Aviation Forces to Present Thorny Problem at Geneva.

Next month the eyes of the world will be turned toward Geneva as delegates of the world powers meet to discuss the limitation of armaments. Of the several phases of the question to be discussed none is more interesting than the limitation of the air forces. The Post has asked a prominent government aviation official, writing under the name of "J. Dana, jr.," to set down informally some of his observations regarding the coming conference as it applies to aeronautics. Although the writer refuses to hazard a guess as to the probable outcome of the conference, he comments generally upon the problem that confronts the delegates and the several facts that they must take into consideration.—The Editor.

By J. DANA, JR.

Aeronautics will be a subject of major importance at the world disarmament conference for which the American delegates are now preparing. All aeronautic activities in the United States may be affected by whatever may be said or done at the conference, to be convened next month. Military, naval and civil aeronautics activities of every character and nationality and those persons engaged, or in any way connected with the industry may be affected. Most of the governments of the world, through properly accredited diplomatic representatives, will discuss the limitation of armaments and their possible reduction. The conference is expected to last several months because of the complexity of the problem and the difficulties in the way of agreements. Many competent leaders in the movement for the limitation of armaments have declared that the air armaments—the newest form of fighting forces—present a thorny problem, and a key question for the consideration of the conference.

Our aeronautic industry is outstanding among those concerned about what may be done at the meetings and by the several governments. After the diplomatic conference shall have completed its work manufacturers of aeronautic products may lose most of their most dependable markets—the military air forces. These have been the largest purchasers of flying equipment for the past two years, as they were during the years preceding the rapid development of civil aeronautics in the United States. However, it is expected that civil aeronautic activities will soon again require a major portion of the production of aircraft, engine and accessory producers, not to mention many other manufacturers.

Important questions arise. What changes, if any, will be made in governmental policies with regard to aeronautics in the United States, in other countries? Will our air forces become less or more valuable for

Continued on Page 16, Column 6.

Science May Make Oysters U. S. Diet All Year 'Round

(Associated Press.)

Oysters for the American diet twelve months of the year were pointed out yesterday as possible by Chester D. Tolle, assistant chemist of the Division of Fisheries of the Commerce Department, through recent advancements in the field of refrigeration and food preservation under the name of "quick freezing process."

Such development, he says, will do a great deal to increase the value of the industry in the United States. Virginia's large share in that industry is bound to benefit.

Recent studies of the nutritive properties of oysters by Government scientists "prove conclusively that this food is a good source of protein, vitamins and minerals," said Mr. Tolle. The development of the industry has been assisted not only by studies from a standpoint of production, but by studies which more clearly establish the high nutritive value of oysters.

In addition to being a very delectable addition to the menu from the standpoint of the epicure, Mr. Tolle said, the nutritive properties of oysters are highly beneficial to health. The presence of vitamines A, B and D has been proved, he says. In addition to these important elements, there are iodine, calcium, phosphorus, copper, iron and manganese in oysters.

Both the minerals and the vitamins, he says, are important in the prevention and cure of such diseases as simple goiter, rickets and anemia. The iodine property alone, he says, makes the oyster a valuable food product in the part of the United States generally spoken of as the goiter belt, a region in which iodine foods are scarce.

POLICY OF BUSINESS CONSIDERING PUBLIC GAINING ADHERENTS

Old Method of Secrecy Is Hit Again by New York Stock Exchange.

ASKS MEMBERS TO GIVE FULL EARNING REPORTS

U. S. Steel Corporation and General Motors Leaders in New Plan.

New York, Jan. 16 (A.P.).—Surviving defenders of the nineteenth century "public de damned" policy of big business are giving ground.

Another volley was fired at their retreating ranks in the week just ended, this time by the New York Stock Exchange.

In a letter addressed to the presidents of every industrial company whose stock is listed on the exchange, the exchange urged that full information be given by the companies of their 1931 operations and earnings.

For years the exchange has been waging a campaign to influence corporations to issue frequent earning statements and to let the general public as well as stockholders know just what the company is doing.

Campaign Is Pushed.

The new communication carries that campaign a step further.

Many large corporations have helped also to further the cause of full publicity on earnings, but some still adhere to the practice of secretiveness. Among the foremost companies which have issued statements designed to reveal rather than conceal their earnings and operations are the United States Steel Corporation and General Motors Corporation.

In its appeal, the stock exchange strongly urges that the forthcoming annual reports give ready answer to questions which normally exist in the minds of investors as well as of professional accountants.

Following are some of the principal points stressed:

"Surplus should be separated at least into capital surplus and earned surplus." In this way, the investor would be able to tell just how much money from earnings the company has been "ploughing back" into its business.

Report on Own Stock Deals.

"Differences between cost and subsequent retirement or resale of the company's own stock should be fully disclosed." This would show whether any company which during the year had entered the market to buy its own stock, made or lost money in the process.

"Full disclosure should be given of any change since the previous annual report in the basis of valuation in investments, inventories, or property account." Leading New York banks as well as many industrial companies have already adopted this policy. In recent annual reports made public, New York banks did not hesitate to reveal publicly how much they had "written off" in market valuation of their assets.

"If other income represents a substantial part of total income, the principal component items of other income should be disclosed." Such practice would definitely show whether the management of a company was speculating in its own stock. It would also show how much of its earnings came from the company's regular business and how much from market activities.

Other Recommendations.

Other recommendations of technical nature are made, all designed to throw the spotlight of penetrating publicity on company activities, and to furnish the investor with a clear understanding of its operations.

The New York Stock Exchange now strongly urges all companies to publish earnings every quarter. Its absolute minimum requirement is once a year. Many companies furnish reports of sales monthly. United States Steel with its monthly reports on unfilled tonnage and General Motors with its monthly reports on sales, provide two of the country's major indexes for judging the state of business.

Railroad and public utility companies were not included in the stock exchange appeal, these companies, under Federal or State direction, now publish monthly figures bearing on their business.

The New York Stock Exchange is strongly committed to a policy of utmost frankness in obtaining adequate earnings statements, but is not in position to demand such action by the companies with which it deals. It has to depend upon normal suasion largely as the exchange lacks executive power over the companies to compel such action.

Senate Appoints Dawes Regent of Smithsonian

(Associated Press.)

Charles G. Dawes, who is to resign in the spring as Ambassador to the Court of St. James, got a new post yesterday, although it probably won't take up much of his time.

The Senate made him a regent of the Smithsonian Institution. R. Walton Moore, Virginia, and William Cabell Bruce, Maryland, also were named to fill vacancies on the board.

Senate Group Approves Talley for Attorneyship

(Associated Press.)

The nomination of Robert H. Talley, of Virginia, to be United States attorney for the eastern district of that State was reported favorably yesterday by the Senate judiciary committee.

Joseph C. Shaffer yesterday was appointed by President Hoover to be United States attorney for the western district of Virginia.

Recent Wave of Crime in Hawaii Breaks Long Era of Tranquillity

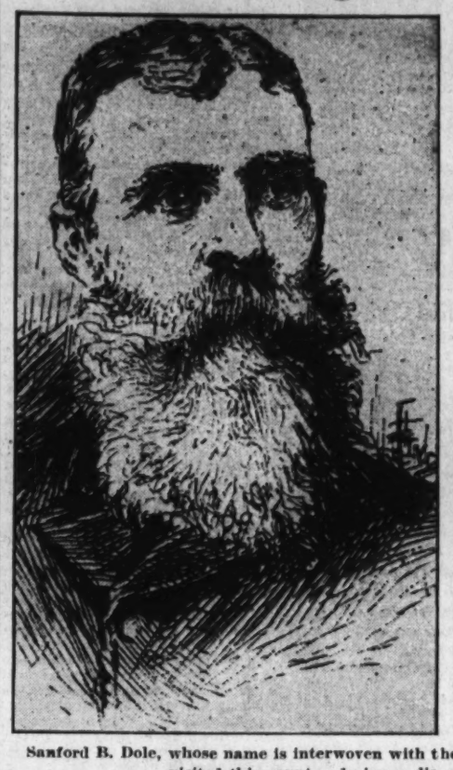

Sanford B. Dole, whose name is interwoven with the history of Hawaii, and Queen Liliokulanai, who visited this country during a discussion of her dethronement.

'UNCLE REMUS' DATA BARED IN OLD TRUNK

Letters and Manuscripts of Famous Author Found in Atlanta Vault.

Atlanta, Ga., Jan. 16 (A.P.).—A small tin trunk that lay for many years in the vaults of an Atlanta bank has yielded a valuable collection of letters and manuscripts of Joel Chandler Harris, creator of the "Uncle Remus" stories.

The papers have been added to the Harris collection at Emory University, which was started in 1926 when the Harris family donated a number of letters, manuscripts and photographs. This latest find came about when Mrs. Julia Collier Harris, wife of one of the author's sons, Julian Harris, news director of the Atlanta Constitution, remembered that small trunk.

Five letters from Mark Twain, and a brief manuscript of a ghost story by the great humorist, "De Woman Wid De Gold'n Arm," were in the trunk. Also, there were letters and notes from Harry Stillwell Edwards, Georgia writer; A. B. Frost, illustrator of the "Uncle Remus" stories, and Mr. Harris' crony, James Whitcomb Riley.

Author's Copybook Found.

Probably the earliest part of the collection is the copybook the author had while an apprentice on The Countryman, a paper edited by J. A. Turner, at Eatonton, Ga., during the War Between the States.

This copybook contains several short poems, essays and stories written by the young Harris, one poem, "Good-By," bears the childish signature "Joel C. Harris."

Three large scrap books make up a record of Joel Chandler Harris' journalistic and literary career. The first book contains mainly clippings from the Savannah Morning News and exchanges. The second has contributions to the Atlanta Constitution, with other newspaper work, and the third is made up of clippings recording the reception received by his books up to 1896.

There also is a manuscript containing two of the Negro dialect stories which appeared in an altered form in the original "songs and sayings," and these two stories probably are the earliest versions of "Uncle Remus."

Letter From Mark Twain.

The letters from Mark Twain (S. L. Clemens) are dated from 1881 to 1885. The first starts with the salutation "Dear Mr. Harris:" but the last letter is more intimate, beginning "Dear Uncle Remus." It follows:

"I thank you cordially and particularly for the good word about Huck (Huckleberry Finn), that abused child of mine, who has had so much unfair mud slung at him. Somehow I can't help believing in him and it's a great refreshment to my faith to have a man back me up who has been where such boys live, and knows what he is talking about.

"May you never be 50 till you've got to be and then may we all be there to say the kind word that will mollify the affront of it."

"Sincerely yours,

"S. L. CLEMENS."

Universities to Study Four Leading Industries

New York, Jan. 16 (A.P.).—Intensive research by graduate students into the problems of four of the leading American industries has been made possible by the social science research council. Details of plans, which evolve the expenditure of from $25,000 to $75,000 annually, were made public today at the council's headquarters.

The automobile industry will be studied at the University of Michigan, the bituminous coal industry at the University of Pennsylvania, distribution in the book industry at Columbia University, and the motion picture industry at Harvard University. The courses will be offered in connection with the graduate schools of business at these four institutions.

Intermarriage Held Partly to Blame for Change in Native Quiet.

Bingham and Castle, Both Natives of Islands, to Lead in Inquiry.

By DAVID RANKIN BARBEE.

That a country which has been called "The Key to the Pacific," "America's Fairyland," "The Rainbow Land," and "The Changing Front of the World," and which is said "to cast a spell on all who visit its shores," should be the most troublesome spot in Uncle Sam's ever-widening empire, is as mysterious as "the spell" which is part of Hawaii's magic lure.

We who live 10,000 miles away can not understand it, that a generally peaceful country, whose quiescence has been as marked as its volcanoes have been active and eruptive, should all of a sudden have broken out with an orgy of crime which has shocked this continent, if not the civilized world.

Nothing in this drama is stranger than that two men who will play a large and significant part in the calming of this trouble are both natives of Hawaii—Senator Hiram Bingham, of Connecticut, and Assistant Secretary of State William R. Castle, jr.

Senator Bingham is chairman of the Senate committee on insular affairs, of which the dynamic Senator Hiram Johnson, of California, is also a member. As there is a remote possibility of a threat from Japan in this affair, the importance of Senator Johnson on this committee and on the Senate foreign affairs committee is apparent.

Mr. Castle's father and his family still reside in Honolulu, the father and one brother being prominent attorneys there. One of his brothers is connected with this embroglio as attorney. No one, perhaps, in Washington knows Hawaii any better—probably none so well—as Secretary Castle. His book, "Hawaii, Past and Present," is not only the best monograph we have on that Pacific possession, but it is not surpassed as an interpretation of the ideals and character of the mixed population of the once named Sandwich Islands. His contact with Hawaii has been on the commercial and social side.

Senator Bingham's father was one of the early American missionaries to the Hawaiian Islands, and he, too, wrote a book about them, published in the long ago before the Hawaiians were "corrupted" by civilization and by the admixture of other races. The son grew up in that religious atmosphere, but was educated in this country, and has been so much of

Continued on Page 21, Column 2.

SCIENTIST EXPLAINS SPEEDY DRUG CURE

Long-Criticized Theory Is Also Being Used Here in Insanity Cases.

Editor's note—A drug addict has been cured in a week, almost without pain, by a new treatment at Cornell University. The same treatment recently helped insanity. These seeming miracles grow out of a 60-year-old theory, which science treated as idle dreaming, until about a year ago, when Dr. Wilder D. Bancroft, leading American chemist and World War memorial professor of physical chemistry at Cornell, decided to make a practical investigation. He tells here the story of what he discovered.

By WILDER D. BANCROFT, PH. D.

(Copyright, 1932, by the Associated Press.)

Ithaca, N. Y., Jan. 16 (A.P.).—Over 60 years ago the distinguished French physiologist, Claude Bernard, claimed that anaesthesia was due to a reversible coagulation of some of the proteins of the brain and the sensory nerves.

Our work at Cornell University has been a confirmation and an extension of the ideas of Claude Bernard. This has been made possible by the development of colloid chemistry since his day.

It has been known for a long time that proteins in water are agglomerated by certain substances and dispersed by others. We have shown that these two sets of substances act antagonistically in the case of many physiological disturbances.

Consequently, we conclude that these physiological disturbances are due, in part, at least, to agglomeration or dispersion of certain proteins in the living organisms.

The anaesthetics and narcotics, with sodium anytal and morphine as characteristic substances, cause agglomeration of proteins; and sodium rhodanate is one of the best dispersing agents.

When a patient is anesthetized the centers of consciousness and the sensory nerves are blocked somewhere. The patient, therefore, becomes unconscious and insensitive to pain.

We have introduced the assumption that between the normal state of the nerves and the state of reversible agglomeration, there is a state of increased irritability of the nerves. This has been confirmed by the work of Lapicque and others in France, and by the work of Richter at Cornell.

The difference between a true anesthetic, such as chloroform, and a

Continued on Page 21, Column 1.

Pope Treads Rome Street Unrecognized by Crowds

Pius, Inspecting Building Work, Gathers Small Boys About Him, but None Knows Identity of Wearer of Cassock.

Vatican City, Jan. 16 (A.P.).—Pope Pius XI has made his third trip outside the walls of Vatican City, this time literally treading the streets of Rome.

Notwithstanding the importance of the event—only twice before in 61 years has a pontiff emerged from the Vatican premises—it remained unknown to the general public for many days.

The pontiff was accompanied on the trip by one court prelate and a works superintendent, and the excursion was both unexpected and informal. It was on December 8 and was incidental to an inspection tour of construction jobs inside the city.

The three inspected a circular staircase being installed to give direct access to the Vatican museums from the Viale Vaticano, which runs around the city just outside the walls. Descending the stairs through a temporary opening in the wall, they entered Rome.

A dozen small boys playing in the street were attracted by the kindly old man dressed in an immaculate white cassock, and they gathered about him. He greeted them with kindly words and a paternal smile, but they did not know to whom they were talking.

A passerby, however, recognized the Pope and snapped a photograph. Weeks later the significance of the event impressed itself upon him and he sent the picture to the Vatican authorities, who permitted its publication in the Vatican illustration.

Pope Pius was the first pontiff since 1870 to leave the Vatican. For 59 years until the signing of the Lateran treaties in 1929, the pontiffs had confined themselves strictly to the Vatican premises.

With the signing of the treaties and recognition of the independent Vatican state, he saw fit to break the long voluntery "imprisonment." On December 20, 1929, he visited St. John Lateran Church and on April 24, 1931, he inaugurated the new propaganda fide college, both in Rome proper.

PUBLIC WORKS UNITS CONSOLIDATION PLAN FACES HOUSE DELAY

Committee Filibuster Will Start This Week Against Merging Bureaus.

ARMY AND NAVY UNION BILL PUT FIRST ON LIST

Proposal for New Department Favored by Hoover, Will Get Study Later.

By LAWRENCE SULLIVAN.

A committee filibuster against establishment of a Federal public works administration consolidating the widely scattered construction activities of the various departments will get under way this week when the House committee on expenditures in the executive departments takes up its crowded calendar.

Under a schedule approved by a strict party vote the committee will take up first a bill presented by Representative Byrns (Democrat) of Tennessee, to consolidate the Army, Navy and Marine Corps. Although this suggestion has been rejected in every session of Congress since 1921, Representative John J. Cochran (Democrat) of Missouri, chairman of the expenditures committee, said yesterday a new inquiry into the possibilities of such a consolidation would begin Thursday.

Next the committee will take up Mr. Cochran's own bill calling for consolidation of the Forestry Service and the Bureau of Reclamation with the various engineering bureaus.

Favored by Hoover.

When both of these measures have been disposed of the committee will take up the bill offered by Representative Williamson, of South Dakota, ranking Republican member, to create the public works administration. The Williamson bill embodies the recommendations which President Hoover outlined three weeks ago as offering the most promising immediate approach to effective governmental economy.

"We have no way of telling how long the Army-Navy hearings will last," Chairman Cochran said yesterday. "We want to go into the subject thoroughly. All who are interested will be asked to file briefs with the committee. The inquiry may extend over two weeks, perhaps longer."

Some 2,000 pages of printed testimony on earlier proposals to consolidate the two military branches already are available in various committee records of the last decade, but the Democratic majority on the expenditures committee now favors a new inquiry from the ground up. Under present plans the Secretaries of War and Navy will be invited to express their views on the Byrns bill soon after the author has been heard.

Despite this elaborate program of hearings, however, Democratic and Republican leaders in both houses acknowledge there is no genuine demand for Army-Navy consolidation in the present session. In view of the many urgent problems awaiting the attention of Congress, it is unlikely the question will reach the floor of either house.

Hope for Economy Action.

"We are still hoping that we may get some action on the President's economy program," Representative Williamson said yesterday, "but the present schedule of the committee appears to preclude any serious consideration of the public works consolidation for at least six weeks."

Consolidation of the Government's engineer activities in a single administrative unit was unanimously recommended by the American Engineering Council as early as 1925. At that time it was estimated the elimination of overlapping functions and duplicate activities in the existing 35 construction units of the Government would save about $150,000,000 annually.

President Hoover has recommended the step to Congress on three different occasions since December, 1929. He indicated several weeks ago he would again urge the consolidation, in a special message, as soon as the major projects of the nonpartisan reconstruction program have been authorized.

Meanwhile Chairman Cochran plans to press the Army-Navy consolidation hearings.

Promotion of Roosevelt Approved by Committee

(Associated Press.)

The nomination of Gov. Theodore Roosevelt of Porto Rico, to be Governor General of the Philippines was approved yesterday by the Senate Territories committee.

Alaska Flier Hunts $1,500,000 in Furs

Will Use Special Plane to Search for Steamer Left by Company.

Portland, Oreg., Jan. 14 (A.P.).—A lost treasure of furs, valued at $1,500,000, is sought by William R. Graham, Alaska flier, who paused here en route to the frozen North.

Graham said he will use his specially constructed plane in a search for the steamer Baychimo, frozen fast in the Arctic ice somewhere south of Point Barrow. The flier said the ship was abandoned by the Hudson Bay Fur Co. when it became icebound, and he intends to exercise salvage rights—if he can find it.

The ice packs are said to have shifted the position of the ship considerably since it was deserted last October. Graham believes the vessel must be covered with snow. To add further to the complications, observation will be difficult in the half-light of the Arctic.

FESS TOASTMASTER AT LINCOLN DINNER

Capital Republican Club Announces Plans for Event at Willard.

Senator Simeon D. Fess, of Ohio, will be toastmaster at the Lincoln Day banquet, at the Willard Hotel on February 12 of the National Capital Republican Club, it was announced yesterday by Thomas P. Littlepage, chairman of the committee on speakers.

Speakers of National prominence, including Representative James M. Beck, of Pennsylvania, will be heard, Mr. Littlepage announced. The program will be broadcast over a Nation-wide radio hook-up.

Committee members were announced by Edward F. Colladay, national committeeman, and members of the general committee. On the dinner committee are: Edgar Morris, chairman, and Maj. Charles Demonet, Joshua Evans, jr., Martin H. Rittenhouse, Frank S. Hight, Edwin M. Graham, and John Scharf.

The reception committee is composed of Representative Arthur Free, Mrs. F. W. Mondell, John Lewis Smith, Robert H. Lucas, Robert V. Fleming, Joseph H. Himes and Frank J. Hogan.

Mrs. Virginia White Speel, Robert Cottrell, Mrs. Henry F. Fry, Mrs. Harry K. Dougherty, Mrs. Paul Linebarger, Renah F. Camalier, Milton F. Barrett, Mrs. Samuel Kimberly, Mrs. Allene Evanson, Margaret Helmke and Mrs. Fulton, will act on the invitation committee.

On the press committee are: Edgar C. Snyder, Ira E. Bennett, Edmund F. Jewell, John Russell Young, James L. West, Richard C. Dyas and Mrs. Malcolmn Edwards. Carl and E. H. Droop with O. J. DeMoll compose the music committee.

Members of the program committee are Charles F. Crane and Alney E. Chaffee. Harry V. Hayden and James Tawney are in charge of seating.

Mrs. John Mock and Mrs. Frederick A. Ballard form the decoration committee, and Raymond M. Florence will direct the budget and auditing group.

Military Veterans Elect P.J. McGahan

Past Department Commander of Legion Leads Order of Foreign Wars.

Maj. Paul J. McGahan, past department commander of the American Legion, has been elected the commander of the Military Order of Foreign Wars in the District of Columbia. The annual election followed an interesting meeting and banquet in the Army and Navy Club.

Maj. Edwin S. Bettelheim, jr., was elected vice commander general of the national organization. The other officers who were elected in the local organization included the following:

Col. J. Miller Kenyon, as senior vice commander; Maj. Russell P. Freeman, junior vice commander; Maj. Overton Luxford, chaplain; Maj. Edwin S. Bettelheim, jr., secretary; Maj. John H. Trinder, surgeon; Col. Robert P. Parrott, judge advocate; Col. Francis Scott Key-Smith, historian; Lieut. Frank Eliot, recorder; Dr. Le Roy W. Hyde, registrar, and Lieut. Francis X. Callahan, treasurer.

The council of past commanders include Maj. Gen. George H. Harries, Col. Joseph H. Heller, Lieut. Col. George J. Newgarden, Maj. Gen. Anton Stephan, Lieut. Col. U. S. Grant 3d, Lieut. Comdr. Lewis C. Clephane, Capt. Theodore G. Dewey, Commander George B. Trible and Maj. Albert H. Donero.

Inquiry Is Slated In Fatal Accident

Coroner's Jury Tomorrow Will Probe Death of Dr. Smith.

A coroner's jury will convene at noon tomorrow to determine the manner in which Dr. Julius Smith, of Baldwin, Kans., was fatally injured early yesterday as he crossed the street at Eighteenth street and Pennsylvania avenue northwest.

Miss Eleanor Lyman, 35, 1608 Twenty-eighth street southeast, driver of the car that struck Dr. Smith, was arrested by Third Precinct police for the action of the coroner's jury. She was later released in the custody of her attorney.

Dr. Smith was pronounced dead at Emergency Hospital shortly after the accident. He was in this city to attend a meeting of the board of directors of the Antisaloon League and had been stopping at the Y. M. C. A., Eighteenth and G streets northwest. Mrs. Mary Smith, of Baldwin, Kans., his wife, was notified of her husband's death by friends here.

Baron to Lecture On Research Work

Von Oppenheim Will Tell of Antiques Found in Mesopotamia.

The recovery of monuments, statues and rock panels of an ancient and mysterious civilization from the site of Tell Halaf in upper Mesopotamia, will be described in a free public lecture by Baron Max von Oppenheim Friday afternoon, at 4:45 o'clock, under the auspices of the Freer Gallery of Art.

The site of Tell Halaf represents a civilization that extends backwards to about 4,000 years before Christ. Baron von Oppenheim has been working on the site for about 20 years and has established a museum in Berlin to house the treasures he has recovered. The most important discovery made at Tell Halaf is that of a building, a combination temple and palace, which was set up at about the end of the second millenium, B. C., and even at that early date the building was a storehouse of antiquities. The reigning prince of that time evidently had collected statuary dating at least 1,000 years earlier.

McCoy Unit Picks Officers.

The George Baldwin McCoy Unit of the American Women's Legion elected Mrs. Charles Demonet, jr., president for the ensuing year. Other officers named were: Mrs. Acheson Hassan, first vice president; Mrs. Howard Fisk, second vice president; Mrs. Charles Reilly, recording secretary; Mrs. William R. Mackie, treasurer, and Mrs. E. S. Patton, corresponding secretary.

ATTEND Y. W. C. A. MEETING

Three visiting delegates to the meeting of the foreign division of the national board of the Y. W. C. A., which opened yesterday. Left to right: Miss Pauline Heermance, India; Miss Catherine Vance, China, and Miss Mary Corbett, Brazil.

New Cinema Offerings

EARLE

"UNDER EIGHTEEN." Warner Bros. picturization of a story by Charles Kenyon and Maude Fulton, starring Marian Marsh, supported by Warren William, Regis Toomey, Anita Page, Norman Foster, Emma Dunn, J. Farrell MacDonald, Mary Doran, Joyce Compton, Walter McGrail, Maude Eburne, Claire McDowell, Paul Porcasi and Murray Kinnell. Directed by Archie Mayo. Reviewed Saturday afternoon.

By NELSON B. BELL.

In this peculiarly spotty subject, Miss Marian Marsh, whose rise to eminence on the screen has been rapid, gives evidence that her elevation to stardom, as signalized by this picture, may not have been ill-judged. Being herself just 17, she finds it not difficult to look and act the part of a 17-year-old working girl effectively, revealing a considerable variety of expression and enacting one brief dramatic scene with a flash of temperament that really strikes fire in the process.

"Under Eighteen" presents a not too fresh treatment of the theme of adolescent perplexity over the problems of life and a young girl's indecision as between matrimony's doubtful outlook and the possibility of luxury achieved through the questionable laxities of "the easiest way." The men in the case are an ambitious young truckman serving as a grocer's delivery boy, pending the time when he can open a modest little shop of his own, and a penthoused man-about-town, who tosses orchids, caviar and champagne around in profligate profusion and whose skyscraper roof establishment is as extensive as a Long Island estate. By an arrangement of events that is something less than inevitable, the picture is made to point a strong argument on the side of early marriage and the sanctity of the home, although a moral seems far less its object than entertainment.

The principal objection that may be lodged against Miss Marsh's initial starring vehicle is that almost invariably when it seems to be getting somewhere in a worthy dramatic way it goes either maudlin or farcical and has to begin all over again to reconstruct its plausibility and salvage its claim to realism.

Marian Marsh, as has been said, gives a thoroughly good account of herself and is given the benefit of a role as an underling in a smart modiste's shop that permits her theoretically to range the whole field of feminine finery "from rags to riches" and back again. This is a circumstance that Miss Marsh genuinely graces.

The supporting cast bristles with names that stand high on the theater's roster of capable artists. Warren William is especially deft in his performance of an inferentially dangerous character who is moved by the events here depicted to disclose his nature's better side, and Regis Toomey, as the grocer's boy, fairly shares leading-man honors with him. Anita Page and Norman Foster are the wrangling young bride and bridegroom who almost persuade Margie Evans that marriage is the bunk, and Emma Dunn is, as usual, expert in her delineation of the girls' mother. Maude Eburne has a splendid character bit, as Mrs. Ged, and many others contribute in one way or another to the movement of a subject that has been executed in no niggardly fashion.

Maxine Doyle, demurely gowned successively in pastel shades of blue and pink, found herself a great deal of the time overwhelmed by the audience's insistent applause in attempting to announce a vaudeville bill that was greeted with thunderous approbation yesterday afternoon.

The outstanding smash hit is, of course, supplied by Duke Ellington and his famous Cotton Club Orchestra, who would be a first-class show in themselves, unsupported by any other acts. In addition to the band's unique rhythms, muted melodies and scorching syncopations, Ivy Anderson sings a group of her torch tunes, Nicodemus executes an eccentric dance that is a complete knockout, and the Four Step Brothers, young male hoofers, prove themselves the fastest quartet that ever came out of Harlem. This is one of the best staged band acts ever presented in Washington and infinitely the "hottest."

The Marcus Sisters and the Carlton Brothers open the bill with unique dance and tumbling routines; Britt Wood repeats his recent hit as a bucolic comic with a harmonica, guitar, some crazy dances and a real personality, and Al Bayes and Harvey Speck, two sidewalk comedians, panic the customers with their crossfires.

That's all there is, there isn't any more—but you will find it amply enough.

METROPOLITAN

"THE MAD PARADE." Paramount picturization of a story by Gertrude Orr and Doris Malloy, adapted to the screen by Henry McCarthy and Frank N. Conklin, featuring Evelyn Brent, Irene Rich and Louise Fazenda, supported by Lilyan Tashman, Marceline Day, Fritzi Ridgeway and June Clyde. Directed by William Beaudine. Reviewed Saturday afternoon by W. A. Whitney.

Rank this one among the unusual pictures of the year. Not so outstanding in story or theme, but the producers by presenting an all-feminine cast in a play detailing the effects of war on the so-called weaker sex have raised the picture to a level of real merit. In "All Quiet on the Western Front" and "Journey's End," the terrifying toll exacted of the males was depicted with awful gruesomeness; with the ladies of the canteen unit, this carnage of body and soul, somewhat less gory than in pictures of actual trench warfare, is painted in colors no less vivid.

There is little actual narrative in this presentation, and that is tied up more intimately than usual with the several character portrayals. A study of types and their reactions to the horrors of war constitutes the motivation of this drama in which no male character appears save by inference or by vague face-less camera shots.

Chief among the players is Evelyn Brent, cast as a female Capt. Stanhope, a girl who, though raised in an air of refinement, becomes callous and materialistic in a life of intimate association with blood and death. In contrast with Miss Brent is Marceline Day, a sweet, lovable girl, who, by some strange working of fate, keeps her girlish illusions and, like "mamma's boy" of "What Price Glory?" is ironically killed soon after the news arrives of her fiance's death. Not unlike Miss Day, but a bit more inured to the slaughter about her, is June Clyde, who accepts a rescue mission fraught with danger in the hope that the worst will be realized and thus leave Miss Brent to marry her fiance.

The despicable, snooping character is here as in most other places, and is played by Fritzi Ridgeway. Her death from a German hand grenade hurled by the frenzied Miss Brent elicits no tears of sympathy. In spite of her obnoxious part, Miss Ridgeway does a highly commendable piece of acting. Living up to the personality developed for her in her earlier pictures, Lilyan Tashman delineates the only completely sane character in the play: she is herself, calm and unruffled by the vicissitudes of war. The role played by Louise Fazenda offers what little measure of comedy relief there is, although relief from the gravity of the moment is principally attained by a lull in the tenseness of the situation. Here, too, Miss Fazenda approaches greatness as an emotional actress in times of stress. Irene Rich plays the matronly "captain" of the canteen unit in her customary calm and restrained manner.

A tense and gripping picture like this needs relief, and the week's subsidiaries supply it. Hal LeRoy, supported by Eleanor King, does some hot stepping in an amusing comedy.

RKO-KEITH'S

"LADIES OF THE JURY." RKO-Radio picturization of the story by John Frederick Ballard, adapted to the screen by Marion Dix, starring Edna May Oliver, supported by Ken Murray, Roscoe Ates and Robert McWade. Directed by Lowell Sherman. Reviewed Saturday night by Don B. Reed.

Having always suspected Lowell Sherman of possessing a delightful sense of comedy it was not surprising to enter the theater last night over the prostrate forms of those still remaining in the aisles from the previous performance. For Mr. Sherman directed this hilarious farce and from an all-star comedy cast has extracted every ounce of fun available.

There have been many comedies which have had their moments. This one has its full hour with never a letup. Aside from a brief thrill at the start, when a killing is perpetrated to afford cause for the entire story, "Ladies of the Jury" is just what the doctor ordered, no matter what ails you.

Imagine if you can a jury with Edna May Oliver seated alongside Guinn "Big Boy" Williams, George Humbert at the other side and with Ken Murray behind to whisper into her ear such descriptions of the defense attorney as "that boy's got rhythm." Imagine further the extreme embarrassment of Robert McWade, as the judge, with Miss Oliver constantly interrupting proceedings. Imagine a jury 11 to 1 for conviction, Miss Oliver being the one for acquittal, locked in a room for several days until she can "give the works" to the various members of the jury whose opinions need to be altered.

How she accomplishes this is reason enough for the side-splitting laughter which echoed and reechoed through the house. There is so much that is funny in this picture that a third of it is lost because the customers are still chuckling out loud over some previous bit of dialogue, incidentally, excellently written by Salisbury Field.

Every member of a big cast seems to have been chosen strictly on a comedy basis, and this fact, coupled with Mr. Sherman's fine direction, puts the film up near the top among really consistent fun-producing ventures. It starts fast and keeps the pace, right up to the final ballot of the jury. It is one not to miss.

Maintaining the high standard of the picture is the vaudeville bill with five big "name" acts, offering real variety with its class. Mystery, skill, music, dancing, comedy and riotous rough-housing share equally in an hour of practically perfect entertainment.

The bill opens with Marvin and Walter Case doing intricate dance steps and acrobatic feats on a slack wire; moves along to the indescribable antics of Joe Marks and a company of three; includes a popular program of songs by Charley King, musical comedy and and film star of the first water; breaks into fresh hysterics as the Diamond Boys strive to exterminate themselves and winds up with the mystifying and yet amusing performance of Koran, who baffles audiences by his clairvoyant powers.

Marks is assisted by Mac Leonard, Eddie Ryan and Howard Mott, and they were crying for more when he quit. Mr. King sings "Sittin' in the Movies," "Wedding of the Painted Doll," "I Want to Sing About You" and a medley including "Happy Days," "You Were Meant for Me," "Sometimes I'm Happy" and "Broadway Melody." Hughie, Tom and Harold Diamond should call their act "Diamonds in the Rough," for they are nothing else but. Koran answers numerous queries from his audience, and concludes his act by predicting the reelection of President Hoover.

Y. W. C. A. SESSION OPENED IN CAPITAL

200 Delegates at Meeting to Formulate Policies for This Year.

The world's Y. W. C. A., including association movements in 50 countries, is being featured this week-end in the Capital City, where delegates from all over the United States and many foreign countries are meeting at the Young Women's Christian Association Building, in connection with the annual meeting of the foreign division of the national board of the Y. W. C. A.

Following initial meetings held yesterday and the "fiesta" held last night in Barker Hall, Seventeenth and K streets, a platform meeting is taking place this afternoon at 3:30 o'clock, which will be opened by Canon Anson Phelps Stokes, with Mrs. John H. Finley presiding, and Mrs. James S. Cushman and Miss Anne Guthrie, continental secretary in South America, as speakers.

The committee in charge of the annual meeting are Mrs. Cushman, chairman, New York City; Mrs. John H. Finley, New York City; Miss Elizabeth K. Lamont, New York City; Mrs. Philip Le Boutillier, New York City; Mrs. E. C. Carter, New York City; Miss Henrietta Gibson, Albany, N. Y.; Mrs. Robert Lansing, Washington; Mrs. Edwin B. Parker, Washington; Mrs. Fred E. Wright, Washington; Miss Gertrude Nickerson, Baltimore, Md., and Miss Julia G. Moore, Richmond, Va.

Sessions are devoted in general to the formulation of policies for the work of the ensuing year. This afternoon, following the open meeting, tea will be served in the board room at 4:30 o'clock. Approximately 200 delegates are in attendance at the sessions.

Following tomorrow morning's meeting the out-of-town delegates will be entertained at luncheon by the following hostesses: Mrs. Thomas Edwin Brown, Mrs. Wilson Compton, Mrs. William Hurd Hill, Mrs. Robert Lansing, Mrs. Edwin B. Parker, and Mrs. William M. Ritter.

Mooney Case Meeting To Be Held Next Week

A meeting on the Mooney-Billings case to be addressed by several United States Senators and prominent clergymen, with special reference to the report on the case by legal experts for the Wickersham committee which was recently transmitted to the Senate by Attorney General Mitchell in response to a Senate resolution, has been arranged for next Sunday, in the new Friends Meeting House, 2111 Florida avenue northwest, at 8 o'clock.

Senators Nye, of North Dakota, Walsh, of Massachusetts, and Cutting, of New Mexico, will address the meeting. Rabbi Edward L. Israel, of Baltimore, and the Rev. John A. Ryan, director of the Catholic Social Welfare Council, will also make speeches. Edward Keating, editor of Labor, will preside. The American Federation of Labor will be represented on the speakers' platform by Edward Knockles, of Chicago.

William and Mary Club To Banquet Wednesday

Secretary of the Interior Ray Lyman Wilbur and Dr. J. A. C. Chandler, president of the William and Mary College, will address the William and Mary College Alumni Club dinner Wednesday night at the Cosmos Club.

New Officers to be installed at the meeting are: Edward C. Johnson, president; Lieut. Col. Francis S. Key-Smith, first vice president; C. D. Shreve, second vice-president; Dr. Edson L. Whitney, third vice president; Cecil R. Heflin, secretary, and Walter B. Clarkson, treasurer.

Pile of Dirt Upsets Auto; Driver Is Hurt

A pile of dirt left in Military road near Twenty-ninth street northwest after excavations for a sewer, last night overturned the automobile of Jesse B. Elliott, 29 years old, of 1303 Randolph street northwest.

The man was treated by a private physician for cuts and bruises and shock.

Youth Knocked Off Bicycle.

Knocked from his bicycle yesterday at Fourteenth and Corcoran streets northwest, Wallace Norwood, 16 years old, of 1428 B street southeast, was slightly injured. He was taken to the offices of a private physician by Milton Politzer, 51 years old, of 5572 Thirty-ninth street northwest, driver of the automobile.

D. A. V. HEAD URGES FIGHT ON ARMS CUT

Plea Made by Babcock at Banquet; Patman Calls for Bonus Paying.

Veterans were called on to stand shoulder to shoulder in opposing the disarmament movement by E. Clarke Babcock, national commander of the Disabled American Veterans, and Fred G. Fraser, commander of the District department of the American Legion, at the annual convention dinner of the District Chapter of the D. A. V. last night at the Raleigh Hotel.

Preceding Mr. Babcock on the speaking program, Mr. Fraser took up the first cudgel against disarmament. "Are we going to allow pacifists to come into Washington, as they did last Sunday, and, claiming that they represent veterans, urge the United States to take the lead in disarmament before all the other nations of the world agree to disarm?" the commander of the District legion asked.

Mr. Fraser also urged all veterans' organizations to act together in legislative campaigns. He also advocated preference for veterans in Government employment.

Mr. Babcock reported that the D. A V., with an increase in membership of 280 per cent, has had its best year. He urged the members to carry on the objective of the organization to help the veteran "who is down and needs a friend."

Representative Wright Patman, of Texas, who headed the guest speakers, emphasized the need for immediate payment of all the veteran bonuses, "so that the economic condition of the country may be improved."

Other speakers were Gen. Frank T. Hines, administrator, Veterans' Administration; Judge Robert E. Mattingly, Maj. E. T. Hitch, regional director, Veterans' Administration; Elwood Street, director of the Community Chest; John Arthur Shaw, director Veterans' Service, Department of Labor; S. J. McWilliams, commander, District department, Spanish War Veterans; Charles B. Jennings, commander, District department, Veterans of Foreign Wars; Mrs. Mary A. Ogden, president, Washington unit, Women's Overseas League, and Gen. F. R. Keefer, U. S. A., retired, chairman, District of Columbia Chapter, American Red Cross.

Lee T. Turner was reelected commander of the District chapter of the D. A. V.; Logan J. Purcell was elected senior vice commander; Ralph N. Werner, junior vice commander, and John L. Spears, department treasurer.

Driver of Stolen Machine Escapes as Two Are Hurt

The driver of a stolen automobile climbed from the overturned machine and fled last night after a collision at South Capitol and E streets. A youth and a girl, occupants of the other machine, which was also overturned, were treated at Providence Hospital.

Frank Jefferies, 19 years old, of 606 B street southwest, with Miss Katherine Howard, 19 years old, of 1419 East Capitol street, as passenger, was driving on E street southeast At South Capitol street they were struck by the other machine. When police reached the accident scene they found they had recovered the automobile of Robert H. Vincent, 1411-A South Capitol street, reported stolen a few moments earlier. The boy and girl suffered cuts and bruises.

Ladies' Auxiliary Seats Officers at Synagogue

Annual installation of officers of the ladies' auxiliary of the Southeast Hebrew Congregation took place yesterday at the vestry room of the synagogue, 417 Ninth street southeast.

The following officers were installed: Mrs. Nathan Herdon, president; Mrs. David Danov, vice president; Mrs. Albert M. Baker, secretary, and Mrs. William Liff, treasurer. Mrs. Morris Kotzen, the outgoing president, was presented with a bouquet. Rabbi George Silverstone addressed the auxiliary. Announcement was made that plans are under way for the annual ball.

Girl, 4, Is Hit by Auto While Crossing Street

An insurance company automobile yesterday knocked down a 4-year-old girl as she was running across Quincy street, near Kansas avenue northwest. The child, Lois Potter, of 1224 Quincy street northwest, was treated at Garfield Hospital for a fractured thigh.

Brakes on the automobile, driven by James Doran, 35 years old, of 617 Gallatin street northwest, were found to be in good condition after a test.

DAILY WEATHER REPORT

TODAY'S SUN AND TIDE TABLE

	A.M.	A.M.	P.M.	P.M.
Sun rises	7:25	High tide	2:51	3:19
Sun sets	5:11	Low tide	9:20	10:15

WEATHER CONDITIONS.

U. S. Dept. of Agricul., Weather Bureau, Washington, Saturday, Jan. 16—8 p. m.

Forecast for the District of Columbia—Occasional light rain with slowly rising temperature Sunday; Monday mostly cloudy and warmer, probably showers; moderate southeast and south winds.

For Maryland—Occasional rain with slowly rising temperature Sunday; Monday cloudy and warmer, probably showers; increasing southeast and south winds.

For Virginia—Mostly cloudy with rising temperature Sunday and Monday, probably occasional light showers in the interior; moderate to fresh southeast and south winds.

The disturbance that was over the Gulf of St. Lawrence Friday night has moved rapidly eastward, being central tonight several hundred miles east of Newfoundland. S. West Pool, 28.68 inches. The disturbance that was over Arizona has moved northeastward to the middle Missouri Valley, Sioux City, Iowa, 29.90 inches, and pressure continues relatively low from southern Alaska southeastward to western Montana. Cordova, Alaska, 29.62 inches. Pressure is still abnormally low over the Greenland-Iceland area, Jan Mayen, 28.68 inches. An area of high pressure of great magnitude is moving slowly eastward with center over western Quebec, Dolbeau, 30.74 inches, and pressure is high from California to western Texas, Fresno, Calif., 30.40 inches and from central Alaska to the Great Slave Lake region, Dawson, Yukon, 30.30 inches. Rain has fallen in the Pacific States, and from Texas northeastward to the upper Mississippi Valley and the southern Lake region, and snow, mostly light, has fallen in the Plateau region, the Dakotas and Minnesota. The temperature has risen almost generally from the Pacific Coast eastward to the Mississippi Valley, and it has fallen in the Middle Atlantic and North Atlantic States and the Appalachian region. The temperature is still considerably above normal, however, over the eastern half of the United States.

General forecast for the Atlantic States, the lower Lake region, the Ohio Valley and Tennessee—The western disturbance will move northeastward during the next two days, and it will be attended by rain quite generally, except in portions of the South Atlantic States. The temperature will rise in the Ohio Valley, and the lower Lake region Sunday and in the Middle Atlantic and North Atlantic States Sunday and Monday.

Local Weather Report.

Temperature—Midnight, 56; 2 a. m., 50; 4 a. m., 43; 6 a. m., 44; 8 a. m., 45; 10 a. m., 45; 12 noon, 46; 2 p. m., 48; 4 p. m., 50; 6 p. m., 47; 8 p. m., 45; 10 p. m., 45. Highest, 56; lowest, 43. Relative humidity—8 a. m., 59; 2 p. m., 52; 8 p. m., 50. Rainfall (8 p. m. to 8 p. m.), none. Hours of sunshine, 4. Per cent of possible sunshine, 41.

DEPARTURES FROM NORMAL.

Accumulated excess of temperature since January 1, 1932, 223 degrees.

Excess of temperature since January 1, 1932, 223 degrees.

Accumulated excess of precipitation since January 1, 1932, 2.09 inches.

Excess of precipitation since January 1, 1932, 2.09 inches.

Temperatures and Precipitation.

Temperatures and precipitation for 24 hours ended Saturday 8 p. m.:

	Highest Sat. night.	Fri.	Lowest Sat. 8 p.m.	Rain-fall.
Washington, D. C.	56	43	45	....
Asheville, N. C.	68	46	60	....
Atlanta, Ga.	68	58	62	....
Atlantic City, N. J.	48	40	44	....
Baltimore, Md.	48	44	46	....
Birmingham, Ala.	72	60	68	....
Bismarck, N. Dak.	20	—10	16	....
Boston, Mass.	42	32	38	....
Buffalo, N. Y.	36	32	36	....
Chicago, Ill.	38	32	36	....
Cincinnati, Ohio	40	36	40	0.20
Cheyenne, Wyo.	30	6	22	....
Cleveland, Ohio	38	36	36	0.20
Davenport, Iowa	36	24	36	0.01
Denver, Colo.	36	10	32	....
Des Moines, Iowa	34	18	34	0.08
Detroit, Mich.	34	32	34	0.06
Duluth, Minn.	24	4	24	....
El Paso, Tex.	50	38	50	....
Galveston, Tex.	72	54	64	0.04
Helena, Mon.	26	14	22	....
Indianapolis, Ind.	40	32	40	0.16
Jacksonville, Fla.	74	62	68	....
Kansas City, Mo.	40	28	40	0.12
Little Rock, Ark.	50	44	50	0.42
Los Angeles, Calif.	58	42	52	....
Louisville, Ky.	44	36	44	0.54
Marquette, Mich.	32	18	26	....
Memphis, Tenn.	68	44	58	0.06
Miami, Fla.	74	68	74	....
Mobile, Ala.	74	62	66	....
New Orleans, La.	76	64	70	....
New York, N. Y.	42	40	42	....
North Platte, Nebr.	28	18	26	....
Omaha, Nebr.	32	14	32	0.44
Philadelphia, Pa.	48	42	46	....
Phoenix, Ariz.	58	54	54	....
Pittsburgh, Pa.	44	36	44	....
Portland, Me.	38	34	28	....
Salt Lake City, Utah	30	20	28	....
St. Paul, Minn.	26	6	26	....
San Antonio, Tex.	76	56	72	0.08
San Francisco, Calif.	54	44	52	0.46
Santa Fe, N. Mex.	30	20	22	....
Savannah, Ga.	74	60	66	....
Seattle, Wash.	40	30	40	0.14
Tampa, Fla.	76	64	72	....
Toledo, Ohio	36	34	36	0.12

River Bulletin.

Harpers Ferry, W. Va., Jan. 16. Potomac and Shenandoah Rivers very cloudy.

LIMITATION OF AIR FORCES KNOTTY PROBLEM AT GENEVA

Continued from Page 15.

their purposes? Will rigid control of the manufacture of aeronautic products and their sale at home and abroad be instituted? Our manufacturers of aeronautic material now wonder why they, among other armament manufacturers, are said by many to be such undesirable elements, such enemies of society. What is the reason, it might be wondered, for an international discussion, between representatives of governments, of all armaments, including air forces, navies, artillery, soldiers, and airplane mechanics? Why is so much said about the burden of armaments? The word burden is not often used in connection with the appropriations for a new farm agency or highways, to mention only two of the large items in our national budget.

Air Armaments New.

Air armaments are new. The matter of organized military air forces, trained and equipped for military operations, that is air armaments, is complex enough even if they were not in a state of rapid change. The varied character of air organizations, geographic factors and other armaments add to the problem. There has never been a voluntary international agreement covering the limitation of armaments. There have been but few proposals in the way of methods of limiting or even of measuring the comparative value of air forces. At the Washington Conference for the Limitation of Armaments in 1922 the delegates failed to agree upon a satisfactory means of measuring the value of air forces or the possible military value of civil planes. Air forces and civil aeronautic activities of every character have been the subject of discussion, along with other armaments since 1920, but little is claimed in the way of progress.

Air armaments differ in degree of importance according to country. In Great Britain the Royal Air Force was designated the first arm of defense shortly after the World War. The Royal Navy and the Army were thus reduced to second and third places. The Air Ministry, a fullfledged department of government was established to control the military air forces and all civil aeronautic activities. There are similar departments of government in France, Italy and other countries. Marshal Petain, the highest French military officer, recently has been designated inspector general of air defense and charged with improving the capacity and efficiency of the air arm. Japan, the United States and other countries divide air forces between military and naval branches. That several European countries, each small in area and within a few hours reach of several neighboring countries, put great confidence in air armaments and give them such importance is noteworthy.

Again the character of the air forces is influenced by the policies of governments, the feelings of officials and peoples and other factors.

Rapidly Advanced.

The military airplane was developed largely during the war, but it has been advanced beyond comparison since 1918. It has been accepted as an instrument of war more quickly than any other. Of the approximately 73,000 aircraft in the world, some 20,000 are military. More than 10,000 of the 17,000 civil aircraft are in the United States. More than 15,000 military planes are maintained by European governments; 1,800 by the United States. Practically every nation has air elements in its armaments. The larger nations have the observation and cooperation, pursuit fighters, heavy and light bombers and flying boats, in addition to training planes. Smaller nations have training planes alone, and possibly a few other types, principally the observation and cooperation planes.

The fighting power of properly prepared air forces is great, undoubtedly. Some have claimed too much for them; others have conceded too little. It is difficult to determine the trend of informed thought. Spectacular flights, the rapid development of aircraft and the increasing network of commercial air services over the world have kept public interest in aircraft at a high pitch. Much that has been said is conjectural. It has been said that navies are no longer of any use and that they would be eliminated at once, from the air, in the event of a war. Some writers have suggested that air armaments should replace all others. It is claimed that airplanes will drop high explosives upon troops, other military objectives and cities, as well as industrial plants, public utility works, &c. Gas will be mixed with the explosives for its effect upon combatants and noncombatants. Some publicists have pictured the destruction of cities within a few hours by huge aircraft.

Gen. Due, writing in the Italian Aeronautic Review in 1930 and quoted in the Russian Aviation and Chemistry in 1931, held that a quick military decision can be reached by air forces. He imagined a war with Germany against France and Belgium. Germany had less than half as many planes and a small army. French and Belgian planes were to destroy the Rhine bridges and hinder German troop movements. German planes were to clear the air of enemy planes and bomb enemy territory. The German planes went over at daybreak the first morning, in eight columns, in waves, at intervals of one-half hour. The first three waves were dispersed and lost in actions with enemy planes. But the following waves delivered their powerful blows against vulnerable points. That night several German cities were bombed. The second morning the remaining German planes destroyed the remaining air resistance, spread further terror and destruction in enemy cities, and the war was won!

Offense Against Aircraft.

Some of these claims seem visionary. We know that for every form of fighting equipment and every mode of combat there is another which neutralizes or limits the effectiveness of the first. Aircraft can not sink men of war until they find them, and in this latter objective they might not succeed. Navies have means of defense and offense against aircraft; the elements and artificial methods of concealment are powerful allies of sailors. Trained troops do not flee at the sight of aircraft. Infantrymen did not fear aircraft more upon better acquaintance during the World War; they worried less about them. Of course air tactics and planes have changed, but so have ground tactics. To strike terror into the hearts of enemy civilians is not to assure the ending of their support of the war.

The airplane is certain to be an important weapon in war. Without them battleships would not be useful in many missions. Air forces are more mobile than any other and this is a most desirable quality. Their striking power is great. The airplane is the greatest aid to the collection of military information ever devised. But air forces have limitations. For most purposes and under most conditions they probably can not replace land and water armaments. Under most conditions and for most missions they can be highly useful in connection with operations of land and sea forces. In some instances they may be used alone to good advantage. A commander must have tried and dependable forces; he can not experiment. The air forces have earned their place among others and they will be considered in conjunction with other armaments.

Much Done By League.

Much work toward the limitation of air armaments has been done by the League of Nations; it has carried on its armaments study as a part of its major project, intended to limit all armaments. But less progress has been made with air work than with that in connection with military and naval phases.

Armament questions are raised by the peace treaties, in the military, naval and air clauses. Each nation which ratified indicated it would abide by a number of terms and it would submit to any investigation which should be determined upon by the council of the league. There is also abundant authority for league action in the league covenant. This authority was granted by each nation signing the Treaty of Versailles.

"Every article in the covenant aims at disarmament," according to Salvador de Madariaga, until recently Spanish ambassador at Washington, in his book, "Disarmament." Senor de Madariaga was in charge of the disarmament work of the league secretarist for eight years. The basic general principle for the league in disarmament work appears in Article II, of the Covenant.

The league organized its permanent commission to study armaments in 1920. It was made up of three subcommissions. Each country represented on the council of the league has a military, a naval and an air officer in the commission; these being members of the military, naval and air subcommissions respectively. The first is headed by the French army officer, the second by the British naval officer and the third by the Italian air officer. The league formed a temporary mixed commission in 1920 to supplement the work of the permanent commission whose work had been disappointing. Several schemes were advanced but all failed of general approval.

Questions were asked and answered by the league bodies. The problem has been attacked from every angle and it seems that the solution recedes further into the future. But driven to desperate efforts a draft convention has been prepared for consideration at the conference this year. It is planned at least to limit the growth of armaments.

Limit on Horsepower.

Air armaments are considered in the draft convention. At the Geneva conference it is proposed to limit "the number and total horsepower of airplanes capable of use in war, in commission and in immediate reserve in the land, sea and air forces" of each contracting nation. The air formations organized on a military basis and the number, total horsepower and total volume of dirigibles of the two classes would also be limited. Further, it is planned that governments shall refrain from prescribing the embodiment of military features in the construction of civil aviation material. The nations are to avoid requiring civil flying enterprises to employ men with military training and they are not to subsidize air undertakings such as air services established for military purposes. Then the nations are expected to conclude economic agreements between civil aviation undertakings in the different countries. Finally a comprehensive scheme for exchanging information on military and civil aeronautics by annual reports of each nation to the secretary general of the League of Nations is proposed in the draft.

Armaments are instruments of nations to be used according to their will. Armaments were instruments of powerful men before the development of modern nations. Perhaps some nations, as a matter of expediency in these troubled times, might agree on some limitations. Some nations might well do with smaller air and other armaments; others may need larger fighting forces. It would be helpful at the present time if each nation would state its policies publicly and honestly. But each nation should determine for itself the armaments it will have. No nation or group of nations has the right to prescribe armaments for another. Whether the relatively large air armaments in Europe should be limited or reduced is for the individual nations there to decide. On the assumption that there should be reduction or limitations there, could they be effected? They could.

Proposals Not Favored.

Proposals for the total abolition of the airplane have not been favored. The abolition of military air forces has been generally denied approval. It should be said that most of the progress in the air has been due to military air forces. Limitation by number of aircraft and horsepower is proposed in the draft treaty to be considered at Geneva. Limitation on types of military aircraft has some approval, but like limitation by number, it is recognized that evasions are easy. Many faults are found with proposals to limit the number of pilots and mechanics, the number of civil airplanes and pilots and civil budgets. Bitter and unsatisfactory experience was had with the attempts to control civil aeronautics in Germany after the war. Objections to the control of the manufacturing of and trade in aeronautic products can hardly be overcome. Nonmanufacturing nations fear discriminations with good reason.

In addition to all this uncertainty there is the question as to whether air forces should be strengthened at the expense of other armaments. Australia, with territory larger than that of all these United States and a population nearly as large as that of New York City, has decided to depend largely upon air armaments. It is partly a matter of economy and partly of expediency. Air forces can be moved quickly to any part of the island continent and do much to hinder invaders. With us it is much the same.

The limitation of armaments is now mostly a question for European nations and this is particularly true with air armaments. It is those nations that are menaced by air forces. It is there that civil aeronautic activities are closely linked with military air power.

AUTO LIABIILTY BILL PRESSED BY CAPPER

Kansas Senator Again Asks Passage of Measure to Insure Damages.

Senator Arthur Capper (Republican), Kansas, yesterday reintroduced his bill to insure financial responsibility

SPORTS
The Washington Post.

M WASHINGTON: SUNDAY, JANUARY 17, 1932. 17

MORRISON REGAINS LEAD IN $15,000 GOLF TOURNEY

Nat Vanguard Goes South Feb. 21

Dozen Pitchers and 2 Catchers to Launch Biloxi Drills.

Few Battles Loom for Berths With Team Virtually Picked.

By FRANK H. YOUNG.

GEORGE WASHINGTON'S 200th birthday will be a holiday for practically every one in the United States except for Manager Walter Johnson's Nationals. It will be merely February 22 for the Washington battery candidates, according to training season plans announced last night by President Clark Griffith, for they are scheduled to take their initial 1932 workout at the Biloxi training camp on that date.

Complete plans have been made and Skipper Johnson is convinced that they will give him sufficient time to whip his veteran material into shape to give the Nats a chance to do something worth while in the coming pennant race. As usual, Trainer Mike Martin and his assistant, F. Riley (Bo Bo) Baxter, will head for camp a few days earlier than the players and will have everything in readiness when the first of the two consignments arrives. This grouup, composed of Johnson, Coaches Altrock, Schacht and Gharrity, twelve pitchers and two catchers, is due to reach the Mississippi base by the night of February 21, with the balance of the squad ordered to report March 6 for sessions starting the following day.

There is a possibility that Outfielder Sammy West may be ordered to report with this first squad in order that Trainer Mike Martin may work on his arm, which was operated upon last fall, but this has not yet been definitely decided upon.

Johnson Has Team Selected.

Usually the training camp sees a number of fights for positions, but Manager Johnson already has gone on record that his team is practically picked. With the exception of some young pitchers and Outfielder Ralph Boyle, all of those to report at camp appear to have their jobs already clinched.

Before reporting time rolls around, Griffith hopes to pick up an experienced catcher and an infielder of known ability to help Johnny Kerr with utility work. As these players will be substitutes, castoffs from other teams will do and the Nat owner is busily engaged these days closely scanning the waiver list in the hope that he can land the type of players that he wants.

Twelve pitchers are due to report There is no question but that General Alvin Crowder, Fred Marberry, Monte Weaver, Lloyd Brown, Carl Fischer and Bob Burke will be retained, while it is likely that Frank (Rags) Ragland will hang on for a while at least. The others to make the trip are Lynn Griffith, John Boyle, "Bud" Thomas and Mike Dulaney and Johnny Freidrichs. All of the last named are the rawest of rookies except Griffith, a southpaw, and their chances of making the grade appear to be slim. Thomes is the sandlotter who made such a reputation for himself on District sandlots last season while with the Olmsted Grill team and is the property of the Chattanooga Club.

Nats Need Another Pitcher.

If Ragland makes good, this will give Manager Johnson but seven pitchers, with Burke, Fischer and Weaver not yet consistent winners, indicating that the Nats will be in a bad way if at least one of the youngsters does not prove to be a diamond in the rough.

Roy Spencer and Cliff Bolton are the only catchers lined up, although Coach Gharrity can be carried on the active list and used in a pinch. Three are needed.

Only two extra infielders are available at this writing—Kerr and Joe Judge—and the latter can be used only at first. It is imperative that at least one more be obtained; hence the club's close watch over waiver

Continued on Page 20, Column 6.

OLYMPICS OFFER COLORFUL SPORTS SPECTACLE —By Robert Edgren

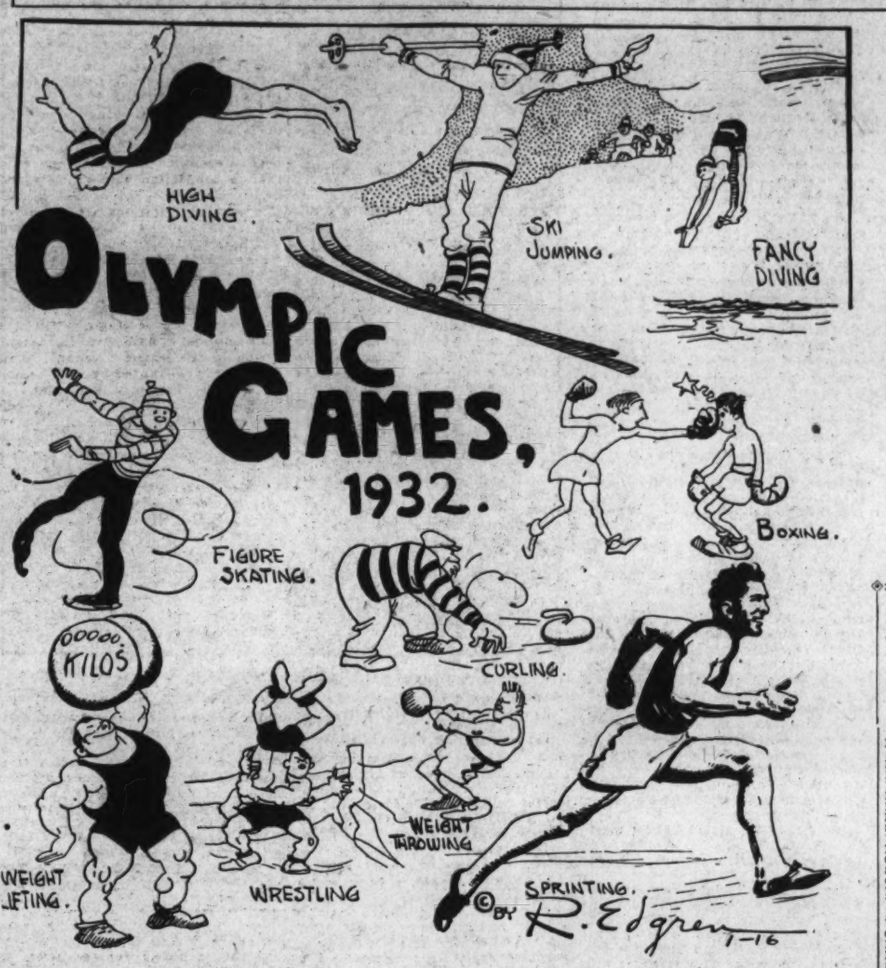

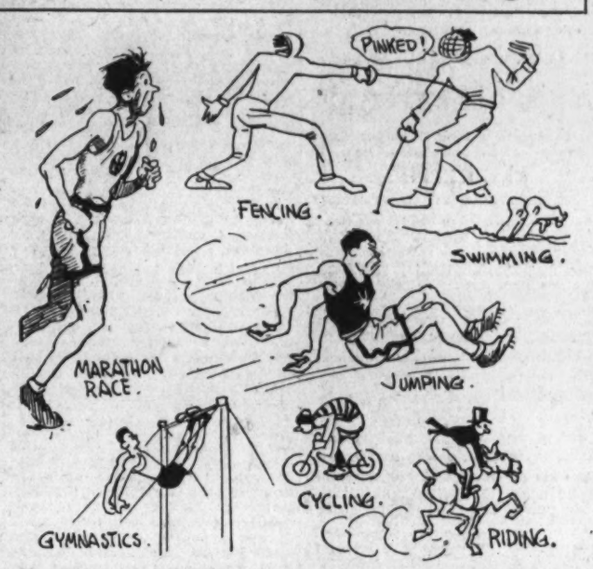

G. W. DOWNS VILLANOVA BY 36-26

Hertzler and Parrack Lead in Successful 2d Half Attack.

By JACK ESPEY.

A SECOND half attack, led by Ralph Hertzler and Wick Parrack, a pair of 6-feet-4 giants who are creating a stir in local court circles this season, enabled George Washington University's five to shake off a determined Villanova College quintet and chalk up the fifth successive victory for the Buff and Blue last night on the H street floor, 36 to 26.

It was Villanova's second straight defeat at the hands of a Capital collegiate team, Catholic University having turned back the Wildcats the night previous, 31 to 25.

Unable to pass their way through the fighting Wildcat defense for clear shots, the Colonials placed the burden of scoring on the towering Hertzler and Parrack in the second half, which opened with the score 18-all. These tall boys carried the load easily, both inserting their lengthy arms into the thick of scrimmages under the basket and scoring between them six shots of the follow-up variety to account for all but one field goal made by G. W. in this period.

Visitors in Lead Twice.

The Wildcats, led by Art Lynch, a streak of lightning at forward, held the lead twice during the hard-fought game. Lynch, who topped both teams in scoring with five fielders and three fouls, sank a charity toss in the first minute to give his club a 1-to-0 advantage. He later came through with two goals from close range to change the figures to 5 to 3 in Villanova's favor, but none of his mates could match his pace.

Parrack then scored a cluster of points, caging a foul awarded when hacked in the act of shooting a goal, and Chambers added another three

Continued on Page 19, Column 8.

Ancient Greeks Held First Olympics in 776 B. C.

Built Stadium Seating 45,000; Meet Was Simple.

By ROBERT EDGREN.

THE original Olympic games were held at Olympia, in Greece. Some ancient traditions name Heracles, or Hercules, as the originator of the games; others ascribed the beginning of the games to a footrace between Pelops and Oenomaus, who used to challenge suitors of his daughter, Hippodamia, defeat them in a race and then kill them. Oenomaus must have been proud of his speed and determined not to have a slow-footed son-in-law.

But the real list of Olympic victors, the official list kept through over a thousand years of competition at four-year intervals, began in the year 776 B. C. A great stadium was built at Olympus, seating space—not built-up seats—for 45,000 spectators on embankments surrounding the field. This wasn't much of a structure compared to our modern stadiums, but the ancient Greeks had no such tremendous populations to draw from as we have today, or means of traveling long distances to see the games.

Early Olympics Simple Affairs.

Other large stadiums were built later in other cities, notably the huge white marble structure at Athens that was deserted for 1,500 years and then rebuilt for the renewal of the Olympic games in 1896 and 1906.

The Olympic games of early times were simple affairs compared to the vast Olympics that will be held in the United States this year, beginning with the winter sports at Lake Placid in February and continuing at Los Angeles from July 30 to August 14.

In those old Olympics, where every competitor had to train under supervision of the games authorities for ten months to insure perfect condition, there were only a few events, but the honor of winning any one of them was so great that when an Olympic winner went back to his home town the walls were torn down and he went in through the breach instead of through the gates, like a conqueror. Often he was the guest of his city for a year, with festivals held in his honor, and all his life he was venerated as an Olympic victor.

The original Olympic games included championship contests in foot-racing, boxing, wrestling, leaping, discus throwing, throwing a heavy stone, javelin throwing. The foot race was over a course 192.27 meters in length—about 210 yards—the distance being known from the ancient starting and finishing posts of stone dug up in recent excavations. There were also chariot races and horse races held in another arena, the Hippodrome at Olympus.

Every Type of Sport Competition.

Just compare that with what we will see this year if we follow the Olympic games from start to finish.

At Lake Placid there will be ski racing and ski jumping, speed skating, figure skating, ice hockey, two and four man bob sled racing, curling, women's figure skating and dog-sled racing.

Marathon Race Outstanding.

But the big event of the games will be held in Los Angeles. The main event of all is the track and field meet, in which the largest and great-

Continued on Page 20, Column 6.

V. M. I. TEAM VICTIM OF MARYLAND

Old Liners, Outplayed at Start, Rally for 43-28 Victory.

Special to The Washington Post.

LEXINGTON, Va., Jan. 16.—Held to a 1-point lead by an inspired V. M. I. team in the first half of an exciting game here tonight, Maryland's Southern Conference championship quintet, with Berger and Vincent starring, drew away in the second half to win, 43 to 28.

The Terrapins needed all of their speed and height to catch the flying Cadets in the first half. Grainger and Brown sent V. M. I. ahead soon after the opening whistle, and Brown reepated with two sensational one-hand shots. After seven minutes the Cadets were leading, 12 to 1, until Norris dropped in Maryland's first 2-pointers. Scoring alternated until the last five minutes, when Grainger sank two beautiful long shots. Then Berger rang up three baskets in as many minutes, Buscher counted, and Chalmers tied the score with a side shot.

Vincent and Berger Solve Defense.

Buscher's free throw gave Maryland the lead, 21 to 20, just as the half opened. After the intermission Vincent and Mergenhagen each scored on one-hand pivot shots, but Vincent and Berger began sifting through V. M. I.'s defense to send the Old Liners ahead. Gregory's fine defensive work and Grainger's speeding play forced the visitors to depend almost entirely on Berger and Vincent, though Chalmers accounted for two double-deckers.

V. M. I.	G	FG	P	Maryland.	G	FG	P
Brown, f.	5	3	13	Chalmers, f.	3	0	6
Smith, f.	0	0	0	Chase, f.	0	0	0
Edmunds, f.	1	2	4	Ronkin, f.	0	1	1
Cutchin, c.	0	1	1	Norris, c.	1	1	3
Mergenh'n, c	1	0	2	Vincent, c.	7	2	16
Grainger, g.	3	0	6	May, g.	0	0	0
Gregory, g.	1	0	2	Buscher, g.	2	1	5
				Snyder, g.	0	0	0
Totals	11	6	28	Berger, g.	5	2	12
				Totals	18	7	43

Blakeney Tops Sweepstakes, Bowling Record Set of 687

RESULTS OF SECOND BLOCK.

Name	1st Total	1st	2d	3d	4th	5th	2d Total	Total
Blakeney	590	133	139	131	141	143	687	1,277
Anderson	622	142	109	162	127	114	654	1,276
P. Harrison	618	130	150	137	122	93	632	1,250
Mandley	638	116	128	108	138	121	611	1,249
McPhilomy	618	141	116	117	124	118	631	1,249
Pantos	666	104	128	121	114	106	573	1,239
Pacini	626	119	144	129	100	117	609	1,235
Rosenberg	612	116	127	131	121	128	623	1,235
Smith	639	103	126	141	111	110	591	1,230
Walson	563	149	131	128	99	147	654	1,217
Brill	647	114	108	87	105	137	551	1,198
Clarke	620	137	106	111	110	111	575	1,195
Santini	554	149	135	124	108	125	641	1,195
O. Hiser	578	136	90	137	140	102	605	1,183
Parsons	606	114	135	102	98	128	577	1,183
Wolfe	612	102	108	128	115	132	585	1,179
Lawhorn	587	120	125	134	113	99	591	1,178
Wolstenholme	586	119	114	120	100	123	576	1,162
Campbell	562	100	121	123	119	139	602	1,164
Espey	629	124	93	108	91	119	535	1,164
Dixon	553	111	107	138	131	123	610	1,163
Swain	606	90	116	108	110	133	557	1,163
Talbert	584	123	97	104	124	129	577	1,161
Megaw	576	103	124	129	95	133	484	1,160
Morgan	576	114	117	129	108	112	580	1,156
Crawley	578	105	98	107	133	135	578	1,156
Burrows	568	108	102	95	115	168	588	1,156
Burns	604	113	106	115	108	109	551	1,155
Daly	587	129	105	116	106	109	567	1,154
Honey	605	117	105	106	108	108	544	1,149
Isemann	595	104	105	120	106	116	551	1,146
J. Harrison	562	112	103	94	145	121	575	1,143
Whelan	600	102	111	98	128	97	536	1,136
Purr	579	93	105	106	134	119	557	1,136
Gorman	503	115	89	103	126	100	533	1,036
Bild	559	124	115	101	132	101	573	1,132
Webb	596	119	117	101	107	94	538	1,134
H. Hiser	543	90	82	106	90	115	483	1,026
Magruder	565	106	90	113	151	99	558	1,123
Ward	590	97	107	121	102	95	522	1,112
Von Dreele	573	115	115	86	100	94	517	1,090

By LEWIS F. ATCHISON.

IN ONE of the wildest upheavals ever witnessed in the Howard Campbell Bowling Sweepstakes since the inception of the affair, Ed Blakeney, of Baltimore, a member of the Temple District League team, last night battled his way from twentieth position to the leadership with a set of 687, for a ten-game total of 1,277, at the Rendezvous alleys, to displace Louis Pantos, the previous leader, who dropped to fifth.

Blakeney's score, the highest five-game total ever recorded in the Campbell stakes, enabled him to take a one-pin lead over Johnny Anderson, who jumped from seventh place to second with a set of 654.

The lark horses who dominated the proceedings in the first block rolled last week, were trampled underfoot and left trailing in the dust as the favorites piled up the highest scores ever made in the stakes to continue in the race. In all, twelve men rolled sets of 600 or better, and at the conclusion of activities eight of the contestants were so closely bunched as to keep the race a wide-open affair, to be decided in the final block.

Starts With Game Of 133.

Blakeney made an auspicious start, spilling 133 pins in his first game and 139 in the second. He appeared to be on the verge of cracking in the third game but rallied to finish with 131. He finished strongly with games of 141 and 143.

A mediocre second game of 109 cost Anderson the leadership, for his work in the remaining four games was nothing short of brilliant. The Pale Dry ace rolled 142 in his first game, and after the weak second attempt made up the lost distance with a score of 162, the highest of the evening. He ran his string out with scores of 137 and 114 to raise his total for the ten games to 1,276.

Immediately below the two leaders Paul Harrison, Earl McPhilomy and Bradley Mandley were waging a bitter fight for third place, Harrison winning by a single pin with a set of 632. Harrison increased his total pinfall for the grind to 1,250. Mandley's third-place aspirations were thwarted by a score of 108 in the third game. Trailing Mandley and McPhilomy by ten pins came Louis Pantos, last week's leader, who saw his 666 record crumble before the smooth work of Blakeney. Pantos lost 93 pins last night, tumbling 573 sticks in his five games.

Paccini, Rosenberg Tied for Sixth.

Ollie Pacini, pretourney favorite, clung to his slim chance for victory with a set of 609 for a grand total of 1,235 to tie for sixth place with Maxie Rosenberg, who rolled 623. Pacini was going well enough until the fourth game in which he collected an even 100 pins. Rosenberg improved at a steady rate after his first game, finishing with a score of 128.

Tony Santini, although practically eliminated from further consideration as a potential champion, pulled the most spectacular bit of bowling of the night when he made a triple-header strike in the final box of his first game for a score of 149.

WALES SEES WALES WIN.

Swansea, England, Jan. 16 (A.P.).—The Prince of Wales turned football fan today to watch Wales defeat England at rugby, 12 to 5.

Financial Gain Suspected As Motive in Title Bouts

By WESTBROOK PEGLER.

NEW YORK, Jan. 16.—The more I hear of the negotiations for Max Schmeling's next prize fight, involving that item of Tammany patronage, the heavyweight championship of the world, the more strongly do I suspect that all concerned have no sporting motive whatever but are interested solely in financial gain.

A few nights ago, when Schmeling was performing his dance routines with some of his sparring partners in Boston, Jack Sharkey happened into the place and climbed into the ring to greet him. Now, Sharkey has been pouting and sucking his thumb for a year and a half because Schmeling has refused to give him a chance to win the championship, and here at last they were together in a ring. This was a great opportunity for Sharkey to yell for a pair of gloves and peel off his coat and pants and start punching informally.

After all, a heavyweight championship fight requires only two parties and a referee, and all such matters as contracts and press camps for the prize fight reporters are strictly superfluous. Given the champion and a challenger and a referee in a ring, the heavyweight championship could be contested legitimately in private and, since the title is the point of contention between Schmeling and Sharkey, if they had been sincere sportsmen they would have fought it out where they were.

Instead, however, Sharkey said to Schmeling, "Why don't you quit stalling around and give me a match? We would draw a lot of money." Schmeling assured him that he would, at a future date, give him a return match, agreeing that they would draw a lot of money.

Sharkey then wished Schmeling luck, and vice versa, and the ring was cleared and Schmeling went on with his performance.

This mention of money confirms an old suspicion of mine that when the boys reach the championship fight in pugilism their sporting enthusiasm is completely stifled by their greed for monetary gain. This being the case, they have no claim on the sporting enthusiasm of the patrons.

Continued on Page 18, Column 4.

Levinsky and Hamas Boom Fight Market by Victories

NEW YORK, Jan. 16 (U.P.).—Business in the heavyweight boxing industry, the barometer of the fight game, is picking up.

Thanks to King Levinsky, the former Chicago fish peddler, and Young Steve Hamas, who won fame as a football player at Penn State, the 1932 season shows promise of pulling the heavyweight program out of the doldrums in which it has sagged since Gene Tunney retired.

The rapid rise of Levinsky into the front ranks and the promise shown by Hamas when he knocked out Tommy Loughran have added interest to the industry which boomed for a time earlier in the week when it appeared certain that Max Schmeling would defend his world championship against Mickey Walker.

Although the proposed title contest fell through, it is likely the German battler will defend his crown somewhere in the United States this year. But even if he doesn't, Hamas and Levinsky may develop into the box office attractions the game needs to start back on the upgrade.

Another stimulating boost is the apparently sincere comeback attempt of Jack Dempsey, probably the most colorful champion the industry ever has known. If Dempsey's legs will stand the strain against the top-notchers in the division, gate receipts should show a decided increase.

There still is a gloomy side of the picture. Levinsky and Hamas sounded taps for Tommy Loughran, one of the truly great boxers of all time. The defeats probably cost the one-time monarch of the light heavyweights the last of his box office appeal.

There is also this matter of the New York Boxing Commission's threat to stage a contest between Walker and Jack Sharkey for the heavyweight crown. The commission, it seems, has forgotten that Schmeling is champion. The German may not be up to the standard of former titleholders but boxing fans feel he will do until somebody better comes along.

If each boxing commission insists on a champion of its own, it is almost certain the game will not prosper. But if the various bodies can get together on one champion and play him through thick and thin, business should pick up.

COOPER AND SARAZEN TRAIL CALIFORNIAN IN AGUA CALIENTE PLAY

AGUA CALIENTE GOLF LEADERS

Fred Morrison, California, 143—68—211.
Harry Cooper, Chicago, 143—70—213.
Gene Sarazen, New York, 142—72—214.
Leo Diegel, Agua Caliente, 138—78—216.
Olin Dutra, California, 146—70—216.
Willie Goggin, California, 146—71—217.
Paul Runyon, New York, 144—73—217.
Charles Guest, Deal, N. J., 140—77—217.
Willie Hunter, California, 146—72—218.
Ed Dudley, Wilmington, 149—71—220.
Al Espinosa, Akron, 147—73—220.
Walter Hagen, Detroit, 144—76—220.
Ben Horan, Texas, 148—73—221.
John Golden, Stamford, Conn., 146—75—221
Willy Cox, Brooklyn, 149—73—222.
*John Dawson, Chicago, 147—75—222.
Chet Beer, California, 150—73—223.
Johnny McHugh, San Diego, 149—74—223.
Mortie Dutra, Long Beach, 150—73—223.
*Fay Coleman, California, 151—72—223.
*Joe Hunter, California, 146—77—223.
Archie Hambrick, Zanesville, 152—72—224.
Dick Metz, Texas, 151—73—224.
Eddie Loos, Chicago, 151—73—224.
Ky Laffoon, Denver, 151—73—224.
Al Zimmerman, Portland, 154—70—224.
Joe Kirkwood, Philadelphia, 151—73—224.
Bill Foley, California, 152—72—224.
Joe Paletti, Chicago, 153—72—225.
George Von Elm, Los Angeles, 150—75—225.
Abe Espinosa, Chicago, 150—76—226.
Al Cameron, Los Angeles, 153—73—226.
Dewey Longworth, Oakland, 147—79—226.
Frank Rodia, Seattle, 150—77—227.
Jack Tarrant, Hollywood, 151—76—227.
John Perelli, California, 155—72—227.
Ray Mangrum, Los Angeles, 151—76—227.
Clarence Clark, Bloomfield, N. J., 151—76—227.
Ralph Guldahl, Detroit, 152—75—227.
Johnny Farrell, New York, 151—78—227.
Jimmy Thomson, Colorado Springs, 150—78—228.
Lew Scott, Los Angeles, 153—75—228.
Charles Sommers, Los Angeles, 151—78—229.
Emery Zimmerman, Portland, 151—78—229.
Stanley Kertes, Los Angeles, 152—77—229.
Arthur Bell, Honolulu, 151—78—229.
Frank Walsh, —, 154—75—229.
Fred Lamprecht, New Orleans, 156—74—230.
*Phil Finlay, California, 151—79—230.
Dave Hackney, Lowell, 153—77—230.
Tom Stevens, California, 153—77—230.
*Amateur.

Morrison Adds 68 to Take 2-Stroke Lead in Tournament.

Leo Diegel Falters; Play Ends Today With 18 Holes.

By WILLIAM WARNE.

AGUA CALIENTE, Mexico, Jan. 16 (A.P.).—Big, good-natured Fred Morrison, of Culver City, Calif., proved today he was even better in good weather than in the rain, by touring the long course here in 68 to take a two-stroke lead with 211, after 54 holes in the Agua Caliente $15,000 open.

Fred was dubbed "the great mudder" after he took the lead at the end of the first 18 Wednesday, playing the course in 69, three under the 72 par, in the rain. Thursday, when the weather was clear, he took a 74, to fall back into a tie for fourth place, five strokes behind Leo Diegel, the home pro who led at the halfway mark with a 138.

But the great round Morrison played today, in which he equaled the course record set Thursday by Diegel, removed the mudstain from his record.

Cooper's 70 Gains Second Place.

Jumping into second place, after being tied at the halfway mark with Morrison at 143, Harry Cooper, of Chicago, played the third round in 70, for a 54-hole total of 214, right on his heels came Gene Sarazen, of New York, who won the first Agua Caliente tournament in 1930 when it was worth $25,000.

Sarazen, who tied for second place with a 70 after the first eighteen holes, and in third spot after 36 holes with a 142, took an even par 72 today for a total of 214.

The collapse of "Larrupin' Leo" as a threat was a feature of the third round. After playing a marvelous 70 on the muddy first day, and a finer 68 on the sunny second, Diegel hooked and miss-putted his way to a 78-stroke blow-up, and fell into a tie with Olin Dutra, of Santa Monica, Calif., in fourth place, 5 strokes behind Morrison.

One stroke behind Olin and Leo was Charley Guest, a good second to Diegel at the halfway mark; Paul Runyon, the young professional from White Plains, N. Y., who cracked out a 68 on the second day, and Willie Goggin, of Lake Tahoe, Calif., who is getting better as the tournament goes on, each with a 217-stroke 54-hole total.

Johnny Golden, Stamford, Conn., and George Von Elm, who tied for first place in the tournament last year, were away off their games. Golden was four strokes better off today than Von Elm, with a 76—70—75—221, but still was far behind the leaders. Von Elm, former national amateur champion and a consistent money winner since he turned "business man" golfer in Los Angeles, had 74—76—75 for a 225 total.

Hagen Misses on Iron Shots.

Walter Hagen, who seemed well along the comeback trail when the rain interrupted the tournament yesterday, was missing his iron shots and putts today. His score to date is 74—70—76—220, which gave him a tie for tenth place.

Johnny Dawson, Chicago, went into the amateur lead with a 75, three over par for the third round to amass a 222 total with eighteen holes to go.

Morrison was away to an inauspicious start. He took a par on the first hole, was one over on the par four second, but broke through to even his score with perfect figures

Continued on Page 20, Column 4.

YOUTH NEW SENSATION IN DASH

Sol Menaker, School Boy, Wins 2 Sprints in Brooklyn Meet.

NEW YORK, Jan. 16 (A.P.).—Another schoolboy sensation, named Sol Menaker, bobbed up from nowhere much tonight to play the star role in the second annual meet of the Jefferson Club at the Thirteenth Regiment Armory in Brooklyn.

An added starter, the Thomas Jefferson High School student led crack fields to the tape both in the 100-yard and 100-meter events, features of the sprint program. His time was not particularly fast, in either event, but fast enough to beat such established sprinters as Ira Singer, last year's indoor champion, and Ed Siegel, the youngster, who ran away from everybody in the Knights of Columbus meet two weeks ago.

Judges Name Winner After Huddle.

In the 100 meters, Menaker won with a yard to spare over Siegel, but he had a close brush with Singer at 100 yards. They were so close together at the finish that the judges had to go into a prolonged huddle before deciding Menaker was the winner. It looked like a dead heat to the spectators. Menaker's time for 100 meters was 11 1-5 seconds. For 100 yards it was 10.1. Bernard Krosney, of New York University, was third in both events.

Singer prevented the night being a total loss by winning the 75-yard sprint in 8 1-5 seconds. Menaker was not an entry.

HAND TAILORED TO ORDER!

3,000 Yards of Suitings and O'coatings in Our—

JANUARY 1/3 OFF SALE

WE are now offering the greatest values in our quarter-century of value giving, the finest and newest of materials and the finest of workmanship, plus style and fit at ONE-THIRD OFF!

Men's clothing prices have dropped but our standard of high quality tailoring is up, now better than ever before. The finest garments that men ever wore are at the lowest prices that men ever paid in more than a decade.

Suitings and O'Coatings

Were $40.00	Now	$26.67
Were $45.00	Now	$30.00
Were $50.00	Now	$33.33
Were $55.00	Now	$36.67
Were $60.00	Now	$40.00

JOS. A. WILNER & CO.

Custom Tailors Since 1897

CORNER 8TH AND G STS. N. W.

KINCSEN BREAKS HIALEAH PARK TRACK RECORD FOR MILE

Mare Stages Late Rush To Win

Nips Lightning Bolt, Choice, in Final Sixteenth.

Gettin Even Victor in Feature on Card at Jefferson.

HIALEAH PARK, Fla., Jan. 16 (A. P.).—Kincsen, an honest and consistent mare which performed successfully at Chicago tracks the past summer, turned in a smashing effort to win the Sarasota Purse here this afternoon before another large crowd. The elderly daughter of Cudgel gave F. A. Carreaud and Mrs. Carreaud, besides Trainer Jack Howard and Jockey Finnerty, a double for the afternoon, and ran the mile distance in the new track record time of 1:36 4-5.

Lightning Bolt, winner of last year's Florida Derby and making his first appearance since last June, was the favorite and lost the purse by a half length. He beat Arras for the place by four lengths.

Kincsen Comes From Far Back to Win.

The winner ran a remarkable race and will have to be reckoned with in strong company hereabouts. While it appeared that Lightning Bolt needed the race after his long lay-off, Kincsen came from a long way back to win. The mare broke tardily and was many lengths in the rear in the run for positions, while Lightning Bolt dashed right to the front, pursued by Rip Van Winkle and Calf Roper. Arras lacked early foot, but got into his stride after reaching the far turn.

Rip Van Winkle hung doggedly to Lightning Bolt's pace, but, after straightening out for the stretch, faltered. The favorite had a lead of nearly two lengths sailing for home when Kincsen, after circling the leaders around the turn, staged a mighty rush. She gradually crept up on the leader, and getting to the front inside the sixteenth pole, won going away. Arras finished stoutly to beat Rip Van Winkle, while Calf Roper quit.

Griffin won the seventh race by five lengths and gave favorite players their fifth success of the day. He paid $5.90. Typhoon took the place from Outpost by three lengths. Griffin's time of 1:52 1-5 set a new mile and one-eighth mark here.

Gettin Even Scores At Jefferson.

Jefferson Park, New Orleans, Jan. 16 (A.P.).—Gettin Even, one of the most consistent of the older horses performing at the Jefferson Park track, led a smart field over one and one-sixteenths miles, to win the $2,000 Louisiana Handicap today.

Scratches played havoc with the original field, but left in the contest was Eddie Haughton's Wotan, the reformed plater, which had won eight of his fourteen starts since September. Wotan could do no better than second, however, as Gettin Even covered the distance in 1:49 1-5 over a heavy track. Third share of the purse went to C. V. Whitney's Chene, while back among the also rans were Nyack, Light Mint and Galahad.

Wotan was assigned the top weight of 120 pounds, while Gettin Even carried 13 pounds less, and Chene packed only 101 pounds. The winner was well backed, however, paying $9.60 for $2.

Solus and Rave formed the daily double combination, paying $44.60 for $2.

Jockey Gilbert Riding Star At Havana.

Havana, Cuba, Jan. 16 (A.P.).—The riding of Jockey Johnny Gilbert featured a card of seven claiming events at Oriental Park today.

Gilbert scored with three of his mounts and placed third with another as George Collins' Justina, a 5-year-old mare from Lexington, Ky., captured the 6-furlong feature. Gilbert was aboard Golden Play, a field horse, in the third race, Dea in the fourth and The Break in the sixth.

With R. Fischer in the saddle, Justina stood a severe stretch drive to beat Mrs. L. V. Bellew's Harry Hiegover by a length in the feature. Third money went to J. K. McFadden's Marys Toy. Justina, which performed on the Midwestern turf last season, stepped the distance in 1:12 2-5 and paid 5 to 1.

RACING SELECTIONS

HAVANA.
(Sunday, for fast track.)

1—Donday, Chilly Gal, Vestah Clark.
2—Absolutely, Dark Azress, Wentz.
3—Infinitus, Nelson, Lew Black.
4—Merry Windsor, Quorum, Lanier.
5—Malolo, Vacillate, Burning Up.
6—Jodhpur, Timon, St. Agnes.
7—Amsterdam, Just Ormont, Czarist.
Best bet—Malolo.
—Louisville Times (A.P.).

HIALEAH PARK.
(Monday, for fast track.)

1—Spanfair, Ruffian, Den Tasker.
2—No selections.
3—Elizabeth Fox, Delude, Volery.
4—French Lass, Lady Broadcast, Impish.
5—Pennate, the Heathen, Peto.
6—Dedicate, Elfice, War Saint.
7—Outburst, Pretty Penny, Playfellow's Dream.
Best bet—Pennate.
—Louisville Times (A.P.).

JEFFERSON PARK.
(Monday, for slow track.)

1—Tulane Lass, Marlene, Cotton Time.
2—Bottled Bourbon, Scandal Sheet, Dr. Rogers.
3—Master Ogden, Cockrill, Bernice Van.
4—Dick Morris, Elizabeth Bolla, Bide A Wee.
5—Angry, Prose and Poetry, Plumage.
6—Peal, Jorgbenson, Gay Prince.
7—Old Bill, Anne Arundel, Sign Off.
Substitute race—Beauty Bride, Marcelet, Rugartine.
Best bet—Dick Morris.
—Louisville Times (A.P.).

AGUA CALIENTE.
(Muddy track).

1—Mailliw, Senator Seth, Amour.
2—Montferrat, Miss Swarthmore, Ritter.
3—John Bane, Tonto Rock, Altmark.
4—Dunrock, Guiver, Voltear.
5—Darkayr, Choice Caller, Daily News.
6—Dee John, Jack Alexander, Salona.
7—Dr. Freeland, Reveille Boy, McGonigle.
8—Patuxant, Graceland, Desjardines.
9—(Substitute race) Wee Tot, Shaver, Omrah.
Best—Dee John.

LOANS HORNING
Diamonds—Watches—Jewelry
Take all Buses 10th st. and Pa. ave.

Hialeah Race Charts

Associated Press.

Saturday, January 16, 1932.

WEATHER, CLEAR. TRACK, FAST.

FIRST RACE—Six furlongs. Purse, $1,000; claiming. For 4-year-olds and upward. Start good. Won driving; place, same. Went to post at 2:15½. Off at 2:17. Winner, Mrs. F. A. Carreaud's b. m. (6), by The Porter—Harlem Lass. Trained by Jack Howard. Value to winner, $750; second, $150; third, $100. Time, 1:11 4-5.

Horses	Wgt.	Post	St.	¼	½	Str.	Fin.	Jockeys	Straight
PORT HARLEM	106	2	1	1°	1°	1°	1½	Finnerty	$9.70
PLEASE	114	5	2	2h	2½	2½	2¼	Robertson	2.05
TANTALIZING	112	3	4	4½	3°	3°	3°	Lewis	16.35
GLENSIDE	111	4	3	3°½	4°	4°	4°	Ambrose	69.40
CANE HEART	111	1	5	5°	5°	5°½	5°	Kelsay	50.65
MUFF	107	6	6	6¼	6°	6°	6°	Mills	6.80
ULTRAMARINE	106	7	7	7	7	7	7	Callahan	3,027.50

Two-dollar mutuels paid—PORT HARLEM, $3.50, $2.30, $2.40; PLEASE, $2.50, $2.40; TANTALIZING, $4.00.

PORT HARLEM broke rapidly and set a fast pace. She hugged the inside rail all the way and had to be hustled along at end to stall off PLEASE. The latter hung after making a bold effort at the top of home stretch. TANTALIZING finished with a game effort. CANE HEART, a keen factor for a half mile, dropped out of contention in stretch run.

SECOND RACE—Two furlongs. Purse, $1,000; allowances. Narania Purse. For 2-year-old colts and geldings. Start good. Won driving; place, easily. Went to post at 2:43. Off at 2:49. Winner, Bud Fisher's br. f. (2), by Tryster—Sweetie. Trained by F. M. Bray. Value to winner, $750; second, $150; third, $100. Time, 0:23 2-5.

Horses	Wgt.	Post	Start	Stretch	Finish	Jockeys	Straight
TRY SWEET	113	1	1	1°	1°	Eaby	†10.90
STRAIGHT JACKET	113	13	8	2°½	2°	Catrone	112.10
BOOTERSTOWN	113	11	7	3h	3h	Kiefon	174.95
BIG LEAGUER	113	6	11	5°½	4h	Gianelloni	338.50
BAD TIMES	115	7	10	4h	5h	Workman	13.45
REVONAH	113	14	6	6°	6°	Robertson	3.25
CHILOW	113	12	4	9h	7°½	Kelsay	7
DRY RIDGE	113	9	13	8°½	8°	Mann	678.60
MERRIMAN C	113	8	12	7°	9¼	Snider	19.35
HILDUR ROCK	113	3	3	13°½	10h	Clelland	40.65
DAUDET	113	4	9	12nk	11¼	Fronk	9.95
OLD JUDGE	113	5	5	11½	12°	Chiavetta	117.75
BESPANGLED	113	2	2	10h	13°	Kurtsinger	†24.25
UNSWEPT	113	10	14	14	14	V. Smith	†

†Bud Fisher-F. M. Bray entry. ‡Greentree Stable entry.

Two-dollar mutuels paid—TRY SWEET, $3.80, $2.80, $2.40; STRAIGHT JACKET, $76.80, $19.50; BOOTERSTOWN, $16.70.

TRY SWEET, a good post actor, broke toward the outside when barrier was sprung causing a jam, drew away into a long lead first furlong, but was inclined to bear out at end and Eaby stopped riding to keep him straight. STRAIT JACKET, under punishment, was wearing the leader down. BOOTERSTOWN, very green at post, repeatedly reared up and broke through the barrier, was finally taken to the extreme outside. He was driving hard to stall off BIG LEAGUER. REVONAH met with no mishaps. BESPANGLED, bumped and knocked off his stride when break came, and DAUDET, in a jam, was pulled up.

THIRD RACE—Five and one-half furlongs. Purse, $1,000; claiming. Lake Worth Purse. Start good. Won driving; place, same. Went to post at 3:17. Off at 3:18. Winner, W. H. Travers' b. f. (3), by Mintbriar—Vive McGee. Trained by owner. Value to winner, $750; second, $150; third, $100. Time, 1:06 3-5.

Horses	Wgt.	Post	St.	¼	½	Str.	Fin.	Jockeys	Straight
OIL QUEEN	110	2	2	1h	2h	1h	1°	Ambrose	$23.30
JAMES RIVER	107	8	3	4°½	3h	3°	2¾	D. Smith	3.95
SONG HIT	120	6	4	2½	1h	2°	3°	Wells	.40
WISE ADVOCATE	113½	3	8	6h	4°½	5°	4°½	Wronk	20.50
MOVE ALONG	107	1	1	3°	4°	4°	5°	Callahan	38.55
ZEVAR	112	7	7	7½	7½	6°	7°	W. Smith	13.60
FOREIGN PLAY	107	5	6	5h	6h	7°	7°	Lewis	47.85
TLL GET BY	115	1	5	8	8	8	8	Mann	71.00

Two-dollar mutuels paid—OIL QUEEN, $48.60, $10.40, $2.90; JAMES RIVER, $5.40, $2.80; SONG HIT, $2.20.

OIL QUEEN carried move along first quarter and then hooked up with SONG HIT and raced the latter into submission. She hung right at the end and was driving hard to stall off JAMES RIVER. Latter worked his way up on the outside and closed full of course out in the middle of the track. SONG HIT broke in close quarters and had lot taken out of him getting to the leader. He tired under a drive.

FOURTH RACE—Six furlongs. Purse, $1,000; claiming. Orlando Purse. For 4-year-olds and upward. Start good. Won easily; place, same. Went to post at 3:45. Off at 3:49½. Winner, J. Edwards' br. m. (8), by Out the Way—Teetotal. Trained by owner. Value to winner, $750; second, $150; third, $100. Time, 1:12 2-5.

Horses	Wgt.	Post	St.	¼	½	Str.	Fin.	Jockeys	Straight
SINGLE STAR	106	7	3	2°	2°	1°	1°	Catrone	40.70
CHATOVER	114	2	2	3°	3°½	2h	2°	Eaby	2.95
PRIORESS	110	5	5	4½	4°	4°½	3°	Malley	30.30
BRAGGADOCIO	111	1	8	6°	6°	6°	4°	Glanelloni	84.30
PARTISAN	106	6	6	6°	5½	5°	5½	D. Smith	7.20
NOAJOYCE	111	8	1	1°	2°½	3°	6°	Madeley	9.85
STAR CREST	111	4	4	5½	6°½	7°	7°	Cleverly	52.40
BI BI	111	3	7	7°	8	8	8	Stevens	102.40

Two-dollar mutuels paid—SINGLE STAR, $3.40, $2.70, $2.20; CHATOVER, $2.70, $2.30; PRIORESS, $4.00.

SINGLE STAR moved up in resolute fashion in run down the back stretch and easily disposed of NOAJOYCE rounding the far turn, opened up a commanding lead and was in hand at end. CHATOVER broke a bit slowly, gained steadily and finished with good courage. PRIORESS was under drive at end to stall off BRAGGADOCIO. Latter closed with a good burst of speed in the middle of track. NOAJOYCE outbroke his field and had every advantage. He stopped to a walk when he quit. PARTISAN appeared to sulk.

FIFTH RACE—One mile. Purse, $1,300; allowances. Sarasota Purse. For 4-year-olds and upward. Start good. Won driving; place, easily. Went to post at 4:14. Off at 4:14½. Winner, F. A. Carreaudi's b. m. (5), by Cudgel—Buckwheat. Trained by Jack Howard. Value to winner, $1,000; second, $200; third, $100. Time, 1:36 4-5. (New track record).

Horses	Wgt.	Post	St.	¼	½	¾	Str.	Fin.	Jockeys	Straight
KINCSEN	106½	3	5	5	5	5	2½	1½	Finnerty	$4.30
LIGHTNING BOLT	109	4	1	1½	1½	1°	1°½	2°	Luther	1.35
ARRAS	113	1	3	4°	4°	4°	5	3½	Mills	3.65
RIP VAN WINKLE	107	5	4	2h	2h	2½	3°½	4°	Glanelloni	9.50
CALF ROPER	112	2	2	3°	3°	3°	4°	5	Chiavetta	4.30

Two-dollar mutuels paid—KINCSEN, $10.60, $4.60, $2.80; LIGHTNING BOLT, $3.80, $2.30; ARRAS, $2.50.

KINCSEN, outrun from the start, trailed her field until straightened out in home stretch, where she went wide, closed with a rush and, wearing LIGHTNING BOLT down, was up in the final strides. LIGHTNING BOLT broke rapidly and immediately cut across to inside, saved ground all the way, hung on well until last sixteenth, when he began to tire. ARRAS, after dropping out of it, closed strong and outeamed RIP VAN WINKLE under punishment.

SIXTH RACE—Five and one-half furlongs. Purse, $1,000; claiming. For 3-year-olds. Start good. Won ridden out; place, easily. Went to post at 4:40½. Off at 4:46. Winner, Marshall Field's b. f. (3), by Sir Gallahad III—Ommiad. Trained by W. J. McKnight. Value to winner, $750; second, $150; third, $100. Time, 1:05 2-5.

Horses	Wgt.	Post	St.	¼	½	Str.	Fin.	Jockeys	Straight
SOBIEHA	112	3	3	2h	2°	2°	1°	Long	$0.45
LOVE OFFERING	103	4	1	1°	1°	1½	2°	Arthur	16.50
CHOLLA	112	6	5	4h	4°½	3°½	3°½	Malley	9.80
LINE OF FIRE	112	8	6	7h	8°¼	6°	4°	Fields	59.10
DISCOBOLUS	112	5	7	6°	6°	5°½	5°	Coats	37.40
DIANA D	107	7	8	8°	7°	8	6°	Mills	4.85
TLL GET BY	115	1	2	5	5	7°	7°	Workman	42.20
JALPUR	112	2	2	5°½	7°	8	8	Quackenbush	17.05

Two-dollar mutuels paid—SOBIEHA, $2.90, $2.90, $2.30; LOVE OFFERING, $7.30, $4.10; CHOLLA, $3.30.

stretch and, wearing LOVE OFFERING down, drew away from latter in last twenty yards. LOVE OFFERING, away in motion, dashed to the front and set a fast pace. She pinned her ears back when Arthur went to the whip. CHOLLA moved up making turn into home stretch and held LINE OF FIRE safe. JALPUR went well for three furlongs and was then eased up. He pulled up sore.

SEVENTH RACE—One and one-eighth miles. Purse, $1,000; claiming. For 4-year-olds and upward. Start good. Won easily; place, same. Went to post at 5:16. Off at 5:17. A. Winner, O. A. Simmons' ch. g. (6), by John P. Grier—Coretta. Trained by M. Simmons. Value to winner, $750; second, $150; third, $100. Time, 1:52 1-5. (New track record).

Horses	Wgt.	Post	St.	¼	½	¾	Str.	Fin.	Jockeys	Straight
GRIFFIN	114	8	3	3½	2°	2°	1°	Allen	$1.95
TYPHOON	114	4	1	1°	1°	1½	2°	Arthur	8.55
OUTPOST	114	5	5	5°	5h	5°½	3°	Mills	15.10
STELLANOVA	112	9	4	2°	3°	3°	4h	M. Garner	61.45
RED FACE	114	6	2	4½	4°	4°	5°	Stevens	154.85
LION HEARTED	111	7	7	7½	8°	6°	6°	Hoover	8.60
BEN BLAIR	111	1	8	8½	7°	7°	7°	Terreberry	37.40
TOREALONO	114	2	6	6°	6°	8°	8°	Malley	232.75
PUTTER	109	3	9	9	9	9	9	McLaughlin	2.25

Two-dollar mutuels paid—GRIFFIN, $5.90, $4.80, $3.30; TYPHOON, $8.10, $5.30; OUTPOST, $7.60.

GRIFFIN attended pace closely under light restraint, responded readily to urging around bend and, after collaring TYPHOON, drew away with little effort. TYPHOON broke fast and was rated in front, could not withstand GRIFFIN'S challenge when put under pressure, but was next best. OUTPOST, in early pace, found his stride after seven furlongs and closed steadily. STELLANOVA showed good early foot, but tired. PUTTER was away sluggishly and never was a factor.

Vanderpool, Injured, Now Out of Training

Miami, Fla., Jan. 16 (A.P.).—Vanderpool, W. M. Moore's crack 4-year-old which finished last in the Inaugural Handicap at Hialeah Park, came out of the race with a cut on his right foreleg and a wrenched back.

As the result the son of Campfire, which won his first fifteen starts and finished third in his race previous to the Inaugural, will be thrown out of training for some time. He was entered for the $2,500 Miami Beach Handicap here on Saturday.

The colt is believed to have been injured when he was caught in a jam early in the race. He finished far back of the field.

HIALEAH PARK ENTRIES.

(FOR MONDAY.)
(Associated Press.)

FIRST RACE—Six furlongs; purse, $1,000; claiming; for 3-year-old colts and geldings.

1	Don Tasker	110	12
2	*On Leave	107	13
3	Jalpur	115	14
4	Ruffian	112	15
5	*James River	102	16
6	*Ruling Power	102	17
7	Flying Boy	107	18
8	*Spanfair	105	19
9	Weaty's Star	107	20
10	Rabble	107	21
11	Capt. Ed	115	

Blanket Bay
Jillion
*Gan Lee
Pablo
Fair Billows
*Slash
Sweepmar
El Puma
Zevat
Make Speed

SECOND RACE—Two furlongs; purse, $1,000; allowances; the Tampa; for 2-year-old fillies.

1	†Laga	111	13
2	†Dark Love	111	14
3	†Be Silent	111	15
4	Lucille K	117	16
5	Transpose	111	17
6	Indian Blood	111	18
7	Toy Town	111	19
8	Blue Face	111	20
9	Sunny Spain	111	21
10	Billie's Orphan	117	22
11	M'r Maryrtime	111	23
12	Edith A	111	24

†Mynah
*Grace R
High Explosive
Sweet Va
Jean Brown
Bonnie Lillian
†Wise Anne
†Paprice
Jasemola
R. Purchase
Soeur Blanche
Foul Tip

†Marshall Field entry.
‡W. S. Kilmer entry.
*Wynn entry.
‖Lowenstein entry.

THIRD RACE—Six furlongs; purse, $1,300; allowances; the Sea Breeze; for 3-year-old maiden fillies.

1	Lady Ara	114	5
2	Elizabeth Fox	114	6
3	Delude	114	7
4	Z-sora	114	8

Flying Brigade
Foreign Play
Westy's Rose
Volery

FOURTH RACE—One mile; purse, $1,300; allowances; the St. Petersburg; for 4-year-olds and upward.

1	Raccoon	108	5
2	Islam	111	6
3	Apple Cart	108	7
4	Dancing Maid	108	8

Lady Broadcast
French Lass
Royal Ruffin
Impish

FIFTH RACE—Six furlongs; purse, $1,500; the Tallahassee Claiming Handicap; for 3-year-olds and upward.

1	Peto	113	3
2	The Heather	108	4

Pennate
Ulunda

SIXTH RACE—Six furlongs; purse, $1,000; claiming; for 4-year-olds and upward.

1	Valour II	112	8
2	Blue Mantle	112	9
3	Celtic Prince	112	10
4	Jez Ace	113	11
5	*The Gen	109	12
6	Gay Donn	114	13
7	To-morrel		14

General A
Dedicate
Breezing Thru
Tarnish
Vesta
War Saint

SEVENTH RACE—One and one-eighth miles; purse, $1,000; claiming; for 4-year-olds and upward.

1	Star Lassie	108	7
2	*Wisecrack	103	8
3	Kensington	108	9
4	Angry Lass	103	10
5	Playf's Dream	108	11
6	Silvery	110	12

*Apt a
Top Hattie
*Brush
*Pretty Penny
Outburst
*Light Air

*Apprentice allowance claimed.
Weather, cloudy; track, fast.

Jumpers in Dead Heat In Lingfield Handicap

Lingfield, England, Jan. 16 (A.P.). Two leading Grand National jumpers ran a dead heat today in the Burstow Handicap Chase over three miles.

Sir Lindsay, owned by J. H. Whitney, and Drintyre finished together. Near East was a bad third. Only four horses ran. The betting was 6 to 1, 4 to 9 and 9 to 2.

JEFFERSON PARK ENTRIES.

(FOR MONDAY.)
(Associated Press.)

FIRST RACE—Six furlongs; purse, $600; claiming; for 3-year-old fillies.

1	*Ellen D	107	11
2	Hasola	112	12
3	Lady Youth	116	13
4	*Miss Snappy	107	14
5	*Flair	107	15
6	*Sun Bonny	107	16
7	*Verda	107	17
8	Va. Weidel	112	18
9	*Garden Seat	107	19
10	Ipsara	112	20

*Vanity Case
Sport's Maudie
Chatterrene
*Jane Packard
Marlene
*Joemma
Tulane Lass
Harvest
*Cotton Time
*Blue Hawaii

SECOND RACE—Six furlongs; purse, $600; claiming; for 3-year and 4-year-old maidens.

1	*Bot. Bourbon	103	11
2	Chicago Belle	99	12
3	Quick Girl	99	13
4	*Gen. Costa	99	14
5	*Wood Crees	109	15
6	Drooping Eye	99	16
7	*Kelso	109	17
8	*Prudy Basil	104	18
9	Anne L	109	19
10	Suffer	106	20

Dr.J.G.O'Mley
Dr. Rogers
Princess
Gift of Roses
Imelda
King Comdr
*Eulaine R
Scandal Sheet
Vain Glory
Buzzy Boo

THIRD RACE—One mile and 70 yards; purse, $600; claiming; for 4-year-olds and upward.

1	Jeff O'Neil	107	8
2	*Mutual Friend	107	9
3	*Sun Thorn	109	10
4	*Master Ogden	106	11
5	Big Bun	109	12
6	Bernice Van	104	13
7	Zahn	111	14

*Wild Laurel
*Thomas Seth
*Adalor T
Cockrill
Miss Onine
Watchful
*Sonny Basil

FOURTH RACE—Six furlongs; purse, $700; claiming; for 3-year-olds and upward.

1	*Bide a Wee	106	7
2	*Bill Orange	111	8
3	Annapolitan	116	9
4	J. George	106	7
5	*Durva	107	11
6	Golden Thrush	113	12

*My Hobby
Downpour
Elizabeth Bolla
Wentz
La Compere
Dick Morris

FIFTH RACE—Six furlongs; purse, $1,000; allowances; for 2-year-olds and upward.

1	Angry	112	5
2	Plumage	105	6
3	All Upset	106	7
4	P. and Poetry	112	

Etonardo
Piddler
Who Win

SIXTH RACE—One mile and 70 yards; purse, $600; claiming; for 3-year-olds.

1	*Southf'd Lad	110	11
2	*Crescent City	110	12
3	Quaker Ways	107	13
4	Obstinate Girl	102	14
5	*Bay Bloom	106	15
6	Makanda	115	16
7	*Jorgbensen	110	17
8	Prince Reno	107	18
9	Peal	105	19
10	Beaver	110	20

Tonight
Donna Dear
Law, Gamble
Skidmore
Prin. Crusader
Loyal Louie
Gay Prince
Miss Upset
*Intimora
*M. N. Conlan

SEVENTH RACE—One mile and 70 yards; purse, $600; claiming; for 4-year-olds and upward.

1	*Sign Off	111	9
2	Blush, Maiden	104	10
3	Col. K	109	11
4	*Capt. Jack, Jr.	104	12
5	Hold Hard	114	13
6	*Ormontime	108	14
7	*Old Bill	111	15
8	*Trilla	99	

*Pessimistic
*Jean Desaible
*Peace Lady
Anne Arundel
Hippias
Seth's Ballot
*Eleanora M

EIGHTH RACE—(Substitute race: to be used if necessary); 6 furlongs; purse, $600; claiming; for 3-year-old fillies.

1	*Melody Queen	107	9
2	Elsien Bruce	112	10
3	Rivet	112	11
4	Mayetta	112	12
5	Trailing Vine	112	13
6	Rugartine	112	14
7	Beauty Bride	112	15
8	*Motive	107	16

*Mary Jane
*Lit. Marcelle
Dolly's Baby
*Prin. Nancy
*Fortuna Mia
Bay Leaf
*Marcelet
*Memphis Lass

*Apprentice allowance claimed.

MONEY SEEN OBJECT OF FIGHT

Commercial Angle Is Tainting Match, Says Pegler.

Continued from Page 17.

and I am sure that when I point out certain observations of mine the patrons will turn their backs on them for good, which will serve them right, the money-grabbers, parading falsely under the banners of sport.

The heavyweight championship has been placed in contest eleven times in the last thirteen years. There has been a total of 84 rounds, scant, of fighting in these eleven bouts, and the financial consideration has been $9,893,364 gross, which would come to $117,837 per round, or $39,279 per minute. I would give the price per second, too, except that I am not very good at long division and it took me close to an hour to divide the gross sum by 84.

Anyway, these figures show that the heavyweight championship has been used as a money-making device all this time, and the number of rounds fought per year (13 into 84 goes, I think, about 6½ times) proves that the champions have rather tended to evade their challengers than to seek them out and make them eat their brash words, which is the traditional way to do when one party hears that another party has been going around bragging that he can lick the party of the first part.

Begins to Substantiate His Suspicions.

Now, I understand the plan to conduct a heavyweight championship fight between Schmeling and Mickey Walker in Florida has been abandoned. And have you heard why? They abandoned the plan because Uncle Will McCarney, one of Schmeling's managers, after scouting the Florida country, reported that they could not make any money fighting down there.

Do I begin to substantiate my suspicions?

Now, Joe Jacobs, who is Schmeling's No. 1 manager, wishes to find some other promoter to produce the Walker fight, and I think he is beginning to roll his eyes at Uncle Nate Lewis (all the old managers and promoters in the prize fight industry are called uncle or professor) of the Chicago Stadium.

But Uncle Nate realizes that the present is a buyer's, not a seller's, market, so he is paying very little attention to Mr. Jacobs, giving him the old indifference, as the fellows say. I hesitate to introduce sex into this discussion, because it has been the subject of so much risque treatment in our press and on our stage, but, properly regarded, sex is a beautiful thing, and I only wish to say that Uncle Nate Lewis has assumed toward Mr. Jacobs the attitude of a modest maiden who wishes to be courted. I am sure, however, that if Mr. Jacobs were to crowd around Uncle Nate somewhat, giving him a rush and sending him telegrams, Uncle Nate would agree to produce the prize fight and pay the boys a modest sum.

What I was going to say was that I think they are only trying to play on the public's susceptibilities and when the excitement is at its height charge the patrons excessive rates of admission to see them engage in a fight which would be quite as authentic and decisive if they fought it in the back room of a saloon for a purse of $4, winner take all, which would be the spiritual home of the prize fight, anyway, and, on the basis of their last performance, money enough and to spare.

HAVANA ENTRIES.

(FOR SUNDAY.)
(Associated Press.)

FIRST RACE—Five and one-half furlongs; purse, $800; for 3-year-old maidens.

1	Miss Pandora	110	8
2	Winter Play	115	9
3	Thatched Roof	115	10
4	Black Velvet	115	11
5	Glendair	115	12
6	Donday	115	13
7	Athlone Lass	115	

Chilly Gal
†Vestah Clark
King Booter
Suitry
†Master Stroke

SECOND RACE—Six furlongs; purse, $800; claiming; for 4-year-olds and upward.

1	Zebra	107	7
2	*Absolutely	107	8
3	*Dark Ayress	102	9
4	Ronald Grey	112	10
5	Buzzard Alaska	114	11
6	Trappy	114	12

Hedge Ray
Ger. Chauvelot
Chester
Wentz
*Star
*Shas. Charm

THIRD RACE—Six furlongs; purse, $800; claiming; for 4-year-olds and upward.

1	*My Beauty	107	7
2	*Blk. and Blue	110	8
3	*Frank Light	112	9
4	*Fr. Lehmann	112	10
5	Nelson	117	11
6	*Reproduce	109	

*Infinitus
Cedar Crest
Silver Canopy
Bucky Leary
Quorum
Outbound
†Judge Dixon

FOURTH RACE—Six furlongs; purse, $2,500 added; the Marianao Handicap; for 4-year-olds and upward.

1	Pat. Marian	106	6
2	†Fair Jack	112	7
3	Burning Up	106	8
4	†Malolo	126	9
5	First Mission	105	10

Blue Dun
Vacillate
Port Youth
Jack Packard
Marlene
Joemma
Tulane Lass
Harvest
Cotton Time
Blue Hawaii

‡Blue Star Stable entry.
‡Bedwell and Bonsteel entry.

SIXTH RACE—One and one-sixteenth miles; purse, $800; claiming; for 3-year-olds and upward.

1	St. Agnes	109	6
2	Fair Jean	103	7
3	Achtoi Lass	109	8
5	Disapproved	113	10

Timon
Baked Apple
High Life
Pantagruel
Eveline F.
Princess

SEVENTH RACE—One and one-sixteenth miles; purse, $800; claiming; for 3-year-olds and upward.

1	Oregon Citizen	110	5
2	Just Ormont	97	6
3	Heilbroun	108	7
4	Atlas	108	8

Czarist
Amsterdam
Clarifier
Fair Cite

HAVANA RESULTS.

(Associated Press.)

FIRST—Six furlongs; purse, $800; claiming; 3-year-olds.

Medicine Bow, 111 (Prior)	2-1	4-5	2-5	
Thistle Telee, 105 (Fischer)	6-1	3-1		
Runaway Kid, 107 (Dupuy)			6-5	

Brown Mole, Justa Sheik, You Darling, Adair Louise, Playing, June Bride, Teedup also ran. Time, 1:12 1-5.

SECOND—Six furlongs; purse, $800; claiming; 3-year-olds.

Peacorn, 113 (Ralls)	3-1	1-1	1-2
Precious Ann, 97 (Roderick)	4-1	2-1	
Carrots, 97 (Tromberio)		4-1	

Thunder Speed, Westy's Lady, Dals, Miss Mary Lou, Stefan's Lass, Abstain also ran. Time, 1:13 3-5.

THIRD—One mile and 50 yards; purse, $800; claiming; 4-year-olds and upward.

MARYLAND-NAVY CONTEST HOLDS COLLEGIATE SPOTLIGHT

Game Marks Dedication of Gym

Wednesday's Clash in New Field House Features Week.

Capital College Fives Face Ten Tests on Home Floors.

By JACK ESPEY.

FEATURED by the Navy-Maryland game which will mark the dedication of the new Ritchie Coliseum on Wednesday night at College Park, a card of 10 home games is offered by basket ball teams of the Capital collegiate group the coming week. Five other contests involving local teams also are scheduled, but these will be played on foreign courts.

Next to the Navy-Maryland clash in point of interest is the invasion of the Duquesne University five from Pittsburgh, one of the strongest basket ball teams in the country, which will appear against Georgetown, Catholic and George Washington in that order on successive nights beginning Tuesday night.

All of the major teams excepting American are due to perform at home and at least one game is billed every night in the week. America will journey to Annapolis to meet Navy in its lone engagement of the week on Saturday. Georgetown and Maryland also will travel for action with the former opposing Temple at Philadelphia on Saturday and the latter facing Virginia at Charlottesville on Thursday and Johns Hopkins at Baltimore on Saturday.

Two Games in Conference.

In the Washington Collegiate Conference, Strayer and Benjamin Franklin will clash Tuesday night at Central High, while on Friday Bliss and Columbus will collide at Silver Spring.

A crowd taxing the capacity (4,282) of the new building is expected to turn out at Ritchie Coliseum for the dedicatory ceremonies and the game that follows Wednesday night. Gov. Albert C. Ritchie, chief executive of the State of Maryland, will be on hand to accept the building on behalf of the citizens, while United States Senator Millard E. Tydings, a graduate of the University of Maryland, will make the dedicatory address.

The ceremonies will open with a concert by the University of Maryland Orchestra under leadership of Prof. Louis B. Goodyear. Then the Rev. Ronalds Taylor will render the invocation, following which a detailed description of the new building will be given by Prof. Charles S. Richardson. John T. O'Neil, of the class of 1930, also will speak.

Navy's appearance at College Park will mark the first time in history that a team of Middie basketers has performed in the Capital area. The large Navy following in Washington doubtless will help swell the attendance.

Building Contains Many Features.

Ritchie Coliseum is one of the most complete buildings of its kind in the country. Besides the big basket ball floor, it houses ample facilities for teams in boxing, baseball, football, track and lacrosse. There are numerous dressing rooms and lounges for visiting players and patrons, a trophy room, quarters for officials and a fully equipped laundry not to mention up-to-date heating and ventilating apparatus.

When used as an auditorium, the main floor will accommodate 6,000 persons, seated.

Eldbrooke Five Holds Sunday School Lead

Eldbrooke, defending champions, clinched first place for the initial half of the Sunday School Basket Ball League last night at the Y. M. C. A.

STANDING OF THE TEAMS.

	Won.	Lost.	Pct.
Eldbrooke	10	0	1.000
Trinity M. E.	8	2	.800
Mount Vernon	7	3	.700
United Brethren	7	3	.700
Kenilworth	6	4	.600
Petworth	5	5	.500
Calvary Drakes	5	5	.500
Calvary M. E.	4	6	.400
Atonement	4	6	.400
Douglas M. E.	3	7	.300
First Brethren	1	9	.100
Calvary Baptist Y. P.	0	10	.000

Eldbrooke.	G	FG	P
Willis, rf	4	2	10
Durand, rf	2	2	6
Schulz, lf	2	0	4
Timmons, c	6	0	12
A. Duryee, c	0	0	0
Brown, rg	3	0	6
Hunt, lg	3	0	6
H. Duryee, lg	3	0	6
Totals	23	5	51

Calv. Drakes.	G	FG	P
Mann, rf	2	0	4
Lawless, lf	2	0	4
Prime, c	3	0	6
De Moll, c	5	0	10
Harwood, lg	3	0	6
Shanks, rg	2	0	4
Totals	14	0	28

Calvary.	G	FG	P
Bartlett, rf	0	1	1
Brady, rf	0	0	0
Scrivnir, lf	0	0	0
Booth, c	2	0	4
Broadbent, rg	0	1	1
Bangs, rg	0	0	0
Hayden, lg	1	0	2
Totals	7	2	16

Trinity M. E.	G	FG	P
Whitely, rf	1	0	2
Stanbly, lf	3	0	6
Marshall, c	2	0	4
Wyatt, c	2	0	4
Chenowith, c	0	0	0
Glascock, rg	2	0	4
Kanter, lg	0	0	0
Totals	11	2	24

Mt. Vernon.	G	FG	P
Melton, rf	2	0	4
Monroe, lf	0	4	4
Goubeau, c	2	0	4
Gray, rg	1	0	2
Lovking, lg	0	0	0
McQueen, lg	0	1	1
Totals	5	5	15

Kenilworth.	G	FG	P
Peck, rf	3	1	7
Lyles, lf	5	2	12
Adair, c	2	0	4
Zahn, rg	1	0	2
Cozar, lg	3	1	7
Totals	14	4	32

Petw'rth Mts.	G	FG	P
Ellis, rf	1	3	5
Jasper, lf	2	2	6
Reigel, c	3	3	7
Buchnan, rg	0	0	4
Buckra, rg	0	0	0
Stackhouse, lg	0	1	1
Smith, lg	0	2	2
Totals	8	11	21

Doug. M. E.	G	FG	P
Weigel, rf	4	0	8
Bowles, lf	0	0	0
Aslett, lf	0	2	2
D. Smith, c	1	1	3
Hoover, c	0	0	0
Travers, rg	2	1	5
Williams, lg	0	0	0
Cabell, lg	2	0	4
Totals	9	4	22

First Br.	G	FG	P
Munch, rf	5	2	12
Merrick, lf	0	0	0
Pennington, c	2	1	5
Tutten, rg	0	1	1
Fry, rg	1	0	2
Gibson, lg	1	1	3
Totals	9	5	23

United Br.	G	FG	P
Lovell, rf	1	2	4
Thompson, rf	1	0	2
Cross, lf	0	1	1
Weber, c	3	0	6
Fisher, rg	3	0	6
Newcomer, lg	3	0	6
Totals	16	3	35

Atonement.	G	FG	P
Terry, rf	5	1	11
Gallagher, lf	2	0	4
Ciomer, lf	0	0	0
Beaky, c	0	0	1
Ewald, rg	0	0	0
Solt, lg	0	1	1
Totals	7	3	17

Cal. B. Y. P.	G	FG	P
Baldwin, rf	0	0	1
Patterson, lf	2	0	4
Mayfield, c	2	1	5
M'Donald, rg	0	0	0
Mayer, lg	2	0	4
Totals	6	2	14

Referees—Taylor and Hayes.

GEORGETOWN CHURCH LEAGUE

Peck.	G	FG	P
Lacey, lf	0	0	0
King, rf	5	3	13
Ramey, c	1	1	3
Lochte, c	3	0	6
Fauver, lg	0	0	0
Herndon, rg	0	0	0
Totals	9	4	22

Referee—Tucker.

Geo. Pres.	G	FG	P
C. Wells, lf	3	0	6
Summerville, rf	6	0	12
J. Oxenham, c	4	0	8
H. Collins, lg	0	0	0
Speed, lg	0	0	0
R. Oxenham, rg	1	0	2
Totals	14	0	28

West Wash.	G	FG	P
Hodges, lf	4	0	8
Chism, lf	4	1	9
Curtain, rf	2	0	4
Edwards, c	8	0	16
Saylor, lg	4	0	8
Lomax, rg	0	4	4
Totals	37	5	89

St. John's.	G	FG	P
Chism, lf	1	0	2
Curtain, rf	2	0	4
Edwards, c	0	0	0
Saylor, lg	4	0	8
Lomax, rg	4	2	10
Totals	11	2	24

Veterans of Catholic U. Boxing Team Preparing for Dual Meets

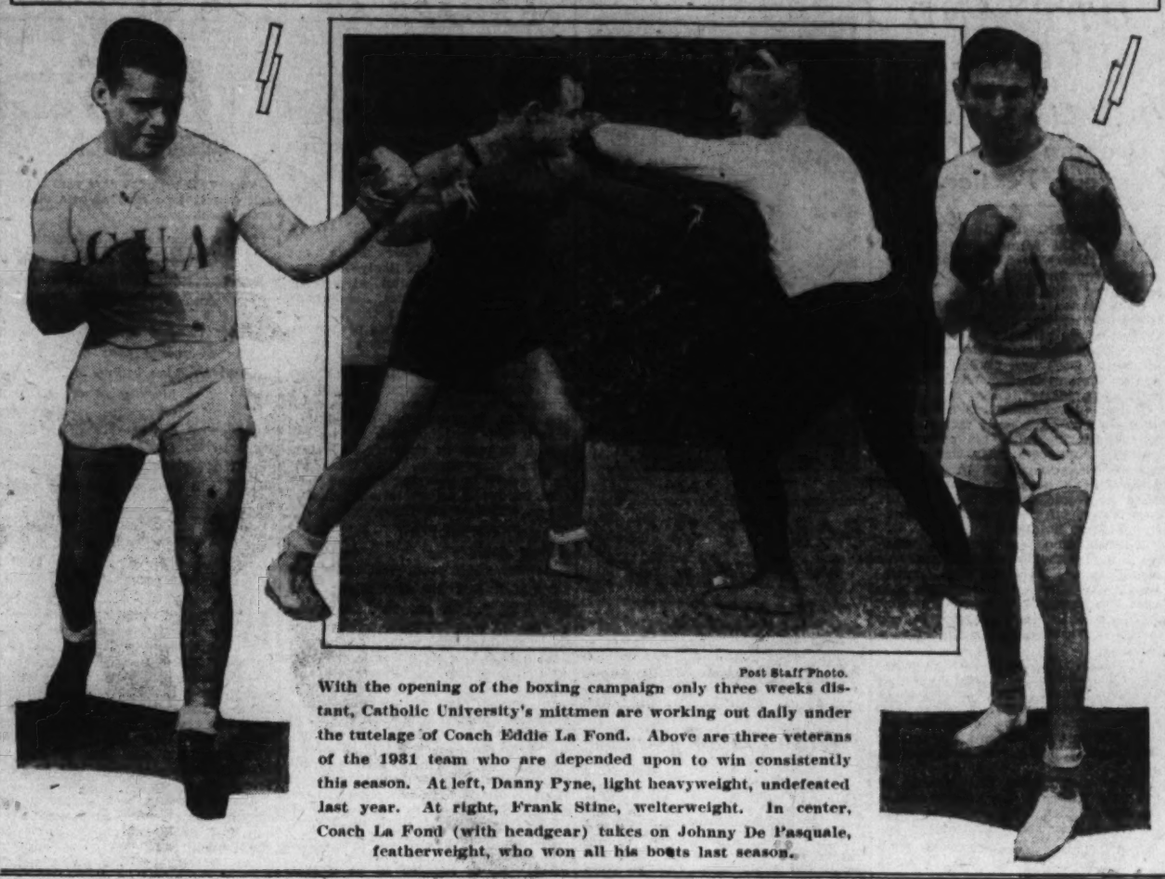

Post Staff Photo.

With the opening of the boxing campaign only three weeks distant, Catholic University's mittmen are working out daily under the tutelage of Coach Eddie La Fond. Above are three veterans of the 1931 team who are depended upon to win consistently this season. At left, Danny Pyne, light heavyweight, undefeated last year. At right, Frank Stine, welterweight. In center, Coach La Fond (with headgear) takes on Johnny De Pasquale, featherweight, who won all his bouts last season.

Megaw and Pacini Triumph Over Baltimore Bowlers; Round-Up of League Standings on Capital Alleys

WINNING the doubles and one singles match, Reds Megaw and Ollie Pacini, Washington's leading doubles team, triumphed over Ray Barnes and Ray Von Dreele, Baltimore aces, in a special bowling match, the first rolled in the new Convention Hall Stadium, yesterday. This was the feature of an extensive program in the inclosure.

Barnes disposed of Megaw with little difficulty in the opening singles match, winning by a score of 658 to 562. The victor's fourth game, a 157 effort, clinched the decision. But the red-head, paired with Pacini, found himself in the doubles competition, rolling a set of 648, which coupled with Pacini's 602 set the visitors down to defeat.

SINGLES.

Megaw	102	127	116	113	104	562
Barnes	137	119	137	157	108	658
Pacini	115	112	106	125	140	597
Von Dreele	116	115	106	130	125	592

DOUBLES.

BALTIMORE.

Barnes	101	129	139	127	124	620
Von Dreele	92	128	125	115	116	576
Totals	193	256	264	242	240	1,196

WASHINGTON

Megaw	140	122	100	162	124	648
Pacini	122	130	116	123	111	602
Totals	262	252	216	285	235	1,250

Gulli and Butler Victors.

The match between Lorraine Gulli and Billie Butler, national doubles champions, and Evelyn Ream and Margaret Leaman, rolled in the evening, resulted in a win for the former by a score of 1,131 to 1,086. The winners came within four pins of tying the existing record for five games, and within ten pins of equaling the single game mark. In other matches, Miss Gulli defeated Sam Rice in a three-game tilt, 321 to 277, and Al Baer succumbed to the sharpshooting of Uncle Nick Altrock, 92 to 110. Ouncie Harrison defeated Nick Rinaldi in a thrilling three-game setto by a single pin, 326 to 325, in the finale.

DOUBLES.

Ream	123	100	98	121	111	553
Leaman	89	96	110	108	130	533
Totals	212	196	208	229	241	1,086
Butler	109	117	94	137	93	550
Gulli	104	128	96	118	135	681
Totals	213	245	190	255	228	1,131

SINGLES.

Gulli	101	106	114—321
Rice	185	91	81—277

* Altrock, 119; Baer, 92.

Harrison	90	102	134—326
Rinaldi	107	115	103—325

Miltner-Fischer Top Baltimore Pinwomen

Special to The Washington Post.

Baltimore, Md., Jan. 16.—The national doubles champion, Margaret Miltner and Elsie Fischer, of Washington, took a 76-pin lead this afternoon in their home-and-home match with a pair of Baltimore stars, Helen Spencer and Mary Galloway. Five games were rolled on the Regent Alleys, the same number being booked for the Capital on January 30. The count now stands 1,034 to 958.

Miss Miltner led the quartet with a total of 521 sticks, while her 128 also was high for a single contest.

Washington—						
Miltner	95	98	91	128	109—	521
Fischer	95	100	96	110	109—	513
Totals	190	198	190	238	218—	1,034
Baltimore—						
Galloway	90	97	92	92	85—	456
Spencer	103	105	104	84	106—	502
Totals	193	202	196	176	191—	958

HILLIARD WINS AT ARCADIA

Harry Hilliard, with an aggregate of 390 for the three games, captured the weekly Saturday night sweepstakes at Arcadia last night. His games were 144, 124, 122. V. Kral, with games of 117, 187, 96, a total of 350, was second, and Frank Jolliffe, twice winner of the event, was third with 123, 103, 118, 348.

The Times Terrors defeated the Commonwealth team, 1,531 to 1,494, in a three-game match at Arcadia yesterday. Harris, of the Terrors, was high man with a game of 122 and set of 334.

DEPARTMENT OF COMMERCE LEAGUE. TEAM STANDINGS.

	W.	L.		W.	L.
Patents 2	27	6	B. of Mines	15	15
C. and C. Sur.	19	14	B. of Census	13	20
F. and D. Com.	18	15	Patents 1	13	20
Patents 3	18	15	B. of Standards	6	24

ARCADE SUNSHINE LEAGUE. TEAM STANDINGS.

	W.	L.		W.	L.
Cold Storage	23	16	Service Dept.	21	18
Rug Dept.	23	16	Dry Cleaners	15	24
Laundrymen	22	17	Hat Dept.	13	26

RECREATION LEAGUE. TEAM STANDINGS.

	W.	L.		W.	L.
Rex	21	11	Cubs	19	23
Cook's Bakery	20	12	Stantons	17	23
Union T. Mkt.	26	16	Pops	16	26
Sims Studios	23	19	Blue Flame	16	26
Fox Theater	20	22	Dodgers	12	30

COMMERCIAL LEAGUE. TEAM STANDINGS.

	W.	L.		W.	L.
Daily News	28	14	Diamond Cab	24	21
Peoples Drug	28	17	W. & Lothron	19	26
Evening Star	26	19	Sterrett Service	19	26
Carry Ice Co.	24	21	Times-Herald	18	27
Wonder Bread	24	21	Occidental	13	30

GEORGETOWN CHURCH LEAGUE. TEAM STANDINGS.

	W.	L.		W.	L.
Mt. Ver. M. E.	29	16	Grace Epis.	24	21
Peck C. 2	29	16	Calvary M. E.	22	23
W. Wash. B.	25	20	Covenant-First	19	26
Peck C. 1	24	21	Peck C. 3	8	27

NORTH OF WASHINGTON LEAGUE. SECTION 1. TEAM STANDINGS.

	W.	L.		W.	L.
Shade Factory	41	10	Howit.-Giants	23	28
F. G. P.	32	19	Service Co.	23	28
Kensington	28	23	Breuninger	21	30
Paul. Proctor	26	25	Silver S. Elec.	19	32
Old-Timers	26	22	Acme Sheet M.	13	38

SECTION 2. TEAM STANDINGS.

	W.	L.		W.	L.
Anderson Cafe	36	15	Swann Service	25	26
Forsythe Drug	35	16	Langdon Mills	24	27
Southern R. R.	30	21	Sil. S. Fire D.	22	29
Victor Flower	28	23	Geary-Johnson	19	32
Independ. Oil	26	25	Bergmann L.	11	40

SECTION 3. TEAM STANDINGS.

	W.	L.		W.	L.
Wolfe Motor	22	7	Br'twood Barb.	20	19
N. A. D. C.	21	18	Manor Club	19	20
Woodside	21	18	Sil. S. Paint	18	21
Cardinals	20	19	Zirkle Hdw.	15	24

PUBLIC BLDGS. AND PARKS LEAGUE. TEAM STANDINGS.

	W.	L.		W.	L.
Surveyors	36	12	Potomac Park	25	23
Parks	30	18	Accounts	25	23
Triangle 1	29	19	Shops	22	26
Administrative	29	19	Main	20	28
Horticulture	28	20	Engineers	10	38
Supply Office	26	22	Welfare	8	40

NATIONAL CAPITAL LEAGUE. TEAM STANDINGS.

	W.	L.		W.	L.
Pale Drys	30	12	Farnan's	24	21
Takoma	29	16	King's Palace	22	23
Lucky Strike	27	16	Judd & Det.	15	27
Rinaldi Tailors	25	20	Y. & Simon	13	32
Temple	25	20	Barnes Auto	12	33

DISTRICT LEAGUE. TEAM STANDINGS.

	W.	L.		W.	L.
Temple	27	15	Rendezvous	21	21
Hecht	25	20	Conven. Hall	19	20
Petworth	24	19	Lucky Strike	17	22
Mount Rama	22	23	King Pin	19	26
Hyattsville	23	22	Columbia	19	26

COLUMBIA HEIGHTS LEAGUE. TEAM STANDINGS.

	W.	L.		W.	L.
Swans	32	13	Bell Smith	22	23
Liondale	31	14	Crandall Realty	22	23
Cools Drinks	26	19	Chacon's Mkt.	17	28
Paramount	26	19	Arteraft Sign	11	34
Pord Electric	25	20	Eynon Motor	10	35

MOUNT RAINIER LEAGUE. SECTION B. TEAM STANDINGS.

	W.	L.		W.	L.
Y. Men's Shop	34	8	Newcomers	21	21
Bluebird Bill	31	11	Brentwood Mkt.	19	23
Sydney Studio	29	13	Council	14	28
Woodridge	26	16	Sul. & Helan	14	28
Lakeman Serv.	25	17	Brookland	13	29
Burroughs	22	20	I. O. O. F.	13	29
Bowie	21	21	Aaron's Store	9	30

MOUNT RAINIER LEAGUE. SECTION A. TEAM STANDINGS.

	W.	L.		W.	L.
Spire's Pharm.	34	11	Boswell R. Est.	22	23
Dixie Pig	28	17	King's Garage	19	26
Bluebird Bill	27	18	Md. Com. Serv.	16	29
Recreation	22	23	Mt. Rainier	12	33

ODD FELLOWS BOWLING LEAGUE. TEAM STANDINGS.

	W.	L.		W.	L.
Mt. Pleasant	34	14	Fred D. Stuart	17	22
Phoenix	31	14	Langdon	17	22
Amity 1	30	15	Central	21	30
Amity 2	29	25	Eastern	21	30
Harmony	21	21	Friendship	20	31
Mt. Nebo	23	25	Columbia	17	34

ELECTRICAL LEAGUE. TEAM STANDINGS.

	W.	L.		W.	L.
Cen. Arm. 1	40	11	Doubleday-Hill	24	27
Pot. El. Power	37	14	Elec. Stor. Bat.	22	29
Evans & Bro.	34	17	Graybar Elec.	20	31
Pepco. P. 1	33	18	Elec. League	19	28
Nat. Elec. Sup.	31	17	Miller-Dudley	18	30
Creel Bros.	31	20	Pepco. P. 2	16	35
Warren & Co.	29	22	Cen. Arm. 2	16	35
Westinghouse	29	22	Creel Bros. 2	6	45

CLARENDON BUSINESS LEAGUE NO. 2. TEAM STANDINGS.

	W.	L.		W.	L.
Bluege A. C.	30	10	Arnold Op. 1	29	23
Ballston Mkt.	30	18	Clarendon A. C.	23	25
Arnold Op. 2	27	21	Clarendon Bdw.	8	40

CLARENDON BUSINESS LEAGUE NO. 1. TEAM STANDINGS.

	W.	L.		W.	L.
Havens Ice	32	16	Spitzer Service	30	18
Marcey Bros.	31	17	Quality Shop	25	23
Cla. Lunch	30	19	Arlington Tile	24	21

CLARENDON FRATERNAL LEAGUE. TEAM STANDINGS.

	W.	L.		W.	L.
Jr.O.U.A.M. 1	31	11	Ch'dale Jr. 2	18	24
Jr.O.U.A.M. 2	28	14	Fraternal Dec.	14	25
Monarch Club	23	16	I.O.O.F. 193	13	26
Fraters	24	18	Cap. Tr. Relief	13	29

TYPOTHETAE LEAGUE. TEAM STANDINGS.

	W.	L.		W.	L.
Big Pr. Shop	35	13	Gibson Bros.	24	27
Judd & Det.	32	19	Caslon Press	25	29
Maxwell Jones	32	22	Mellichampe	20	29
Col. Printing	31	22	Haworth	21	27
Craftsmen	30	21	National Pub.	23	31
Wash. Typos.	30	21	Central Print.	24	33
Nat. C. Press	31	23	Ontime Alltime	24	33
Potter	28	24	Randell Inc.	21	30
Stand. Engrav.	22	23	Amer. Electro	15	27
Pot. Electro	23	25	R. P. Andrews	18	33

*KNIGHTS OF COLUMBUS LEAGUE. TEAM STANDINGS.

	W.	L.		W.	L.
Genoa	33	18	Salvador	25	28
Marquette	29	19	San Domingo	23	25
Champlain	29	22	Ovando	24	27
Cortez	28	20	Pinta	24	27
Nina	26	22	Columbia	23	28
Trinidad	21	18	Palos	21	30
De Soto	25	22	Santa Maria	17	28
Balboa	23	22	La Salle	14	31

NAUTICAL DUCKPIN LEAGUE. TEAM STANDINGS.

	W.	L.		W.	L.
Wash. Canoe 1	33	15	Potomac Boat	22	26
Bonzai Canoe	31	17	Drifters 2	21	27
Drifters 1	27	21	Anchor Canoe	20	28
El Dorado	25	23	Colonial	19	29
Wash. Canoe 2	24	24	Wash. Canoe 3	18	30

LUTHERAN DUCKPIN LEAGUE. TEAM STANDINGS.

	W.	L.		W.	L.
St. Mark's	34	14	Trinity	25	23
Takoma Bluss.	33	15	Luther Place	20	28
Georgetown	30	18	Grace	20	28
St. John's 2	30	18	Takoma Grays	20	28
St. John's 1	28	20	Christ	14	34
Incarnation	27	21	Zion	14	34
St. Paul's	27	21	Reformation	11	37

SOUTHERN RAILWAY CLERKS LEAGUE. TEAM STANDINGS.

	W.	L.		W.	L.
Operating	24	15	Engineers	19	20
Disbursing	21	18	Purchasing	18	21
Traffic	21	18	Law	18	21
Auditors	19	20	Mail-Traffic	16	23

CLARENDON COMMERCIAL LEAGUE. TEAM STANDINGS.

	W.	L.		W.	L.
Boyer	27	18	Kelley & Son	25	20
F. & George	26	19	Dean	20	19
Cla. C. & D.	22	17	Rucker Lumber	9	36

KING PIN BUSINESS MEN'S LEAGUE. TEAM STANDINGS.

	W.	L.		W.	L.
Chest. Farms	34	13	Natl. Lithog.	29	28
Five Greeks	32	16	Hecht An. Jrs.	22	26
First Amer.	28	17	Union Wall P.	21	27
Lansburgh 1	27	18	Lansburgh 2	18	30
Hecht Co.	27	20	Maccabees	13	35
King Pin 2	27	21	Nationals	10	38

EAST WASHINGTON CHURCH LEAGUE. TEAM STANDINGS.

	W.	L.		W.	L.
Ingram 1	37	20	Calv. Baptist	30	27
Douglas 2	36	21	Douglas 1	29	28
Cong. Hts. 1	35	22	Centennial 2	29	28
Ninth 1	33	24	Eastern Pres.	29	28
Centennial 1	33	24	Waugh	26	31
Ninth 2	32	25	First Brethren	23	34
Keller	31	26	United Breth.	23	34
Anacostia M. E.	30	27	Ingram 2	14	43
Epworth	30	27	Cong. Hts. 2	14	43

METHODIST PROTESTANT LEAGUE. TEAM STANDINGS.

	W.	L.		W.	L.
First Church	36	6	Lewis Mem.	19	23
R. I. Ave. 1	29	13	Calvary	18	24
Cherrydale	27	15	Mt. Tabor	17	25
Congress St.	26	16	All-Stars	16	26
N. C. Ave.	25	17	R. I. Ave. 2	15	27
Mt. Olivet	22	20	Ministers	12	30

SANICO LEAGUE. TEAM STANDINGS.

	W.	L.		W.	L.
La Belle	37	8	MacFall	19	28
Patan	30	9	Wylie	17	28
Upperman	29	16	Foster	16	26
Teincken	29	16	Hendrick	15	30
King	20	25	Wynn	8	37

RECORDS.

High team game—Pagan, 622. High team set—La Belle, 1,733. Individual: High average—Bradford, 112-3. High game—Reid, 155. High set—Bradford, 373. High strikes—W. Miles, 27. High spares—Bittenbender, 100.

FRATERNITY LEAGUE. TEAM STANDINGS.

	W.	L.		W.	L.
Sigma Delta	33	12	S. Phi A. S. L.	19	26
Kappa Phi	32	12	K. of Sigma A.S.L.	19	27
Alpha A. L. K.	31	14	Chi Sig. A. S. L.	17	28
Phi Sigma Chi	26	19	Phi Delta Zeta	15	30
Sigma L. Nu	23	23	Eta A. I. K.	11	34

RECORDS.

High team game—Sigma Delta, 596; second, Phi Sigma Chi, 585. High team set—Sigma Delta, 1,645; second, Alpha A. I. K., 1,632. Individuals: High game—Miller, 203; second, 194. High game—Harvey, Bitnour, Bell, 146. High average—Cotter, 114-24; second, 112-6.

EASTERN STAR LADIES' LEAGUE. TEAM STANDINGS.

	W.	L.		W.	L.
Ruth	43	8	Bethany	24	27
Jos. H. Milans	39	12	Brookland	23	28
Wash. Cen. 2	33	18	Lafayette	22	29
Lebanon	33	18	Miriam	22	29
Wash. Cen. 1	31	20	Columbia	21	30
Mizpah	30	21	Treaty Oak	21	30
Joppa Lodge	30	21	Acacia	12	39
Unity	29	22	Good Will	10	40
Mt. Pleasant	29	22	Bethlehem	10	41

RECORDS.

High team game—Ruth, 556. High team set—Ruth, 1,567. High individual average—Cowen, 105-38. High individual game, 146. High individual set—Ackman, 355. High strikes—Veilmeer, 21. High spares—Ackman, 102. High flat game—Whitbeck, 98.

G. P. O. DAY LEAGUE. TEAM STANDINGS.

	W.	L.		W.	L.
Documents	32	13	Monotype	20	22
Type Machine	27	18	Electrical	21	24
Blank	26	19	Job Room	21	24
Main Press	24	21	Stores	19	26
Hand Sec.	22	23	Photo Eng.	14	31

RECORDS.

High team game—Job Room, 893. High team set—Type Machine, 1,699. High individual game, Shomo, 159. High individual set—Guerrier, 396. High strikes—Barnard, 27. High spares—Homer and Lawrence, 100.

G. P. O. NIGHT LEAGUE. TEAM STANDINGS.

	W.	L.		W.	L.
Linotype	24	9	Patents	13	20
Casters	22	11	Hand Sec.	13	20
Record	15	18	Keyboard	12	21

MASONIC LEAGUE. TEAM STANDINGS.

	W.	L.		W.	L.
Parker	32	13	Whiting	29	20
Naval	32	16	Petworth	24	24
Centennial	31	17	Mt. Pleasant	24	24
King David	29	16	Joppa	23	25
Arminius	30	18	National	21	24
Singleton	28	17	Acacia	21	24
Pentalpha	29	19	Takoma	22	26
New Jerusalem	29	19	Harding	22	26
La Fayette	28	20	Hiram	21	27
Potomac	28	20	Roosevelt	19	28
Lebanon	28	20	Dawson	18	30
Barrister	28	20	Hope	17	31
Harmony	27	21	Wash. Gate	12	36
St. John's	27	21	Federal	13	35
Gompers	26	22	Albert Pike	11	31
Columbia	26	22	King Solomon	10	33
Stansbury	26	22	Cathedral	10	33

High team game—La Fayette, 625. High team set—La Fayette, 1,725. High individual average—Phillips (King David), 116-21. High individual set—Stoner (Singleton), 416. High individual game—Stoner (Singleton) 173. High strikes—Kronnenbitter Arminius), 30. High spares—Litchfield (King David), 126. High game Tuesday—Phillips (King David), 145. High games Thursday—Keeler (St. John's) and Ulrich (Potomac), 147.

Ft. Myer Dribblers Rout War College

Fort Myer scored its second consecutive victory in the Third Corps Area championship series yesterday, defeating the Army War College tossers by a score of 55-36 in a free-scoring game played in the latter's gym yesterday.

Fort Myer.	G	FG	P
Faro, f	4	0	8
Plowman, f	3	0	6
McGeever, f	2	0	4
Gillars, f	0	0	0
Harvey, c	5	0	10
Meltzer, c	0	0	0
Ryan, g	4	0	8
Green, g	0	0	0
Becktel, g	5	6	16
Totals	23	10

KENWOOD PLANS NATIONAL CAPITAL OPEN FOR THIS YEAR

Earlier Date For Event Probable

Post's Suggestion for Bicentennial Event Brings Response.

Congressional Elects Board of Governors for 3 Years.

By HENRY LITCHFIELD WEST.

THE suggestion in The Post yesterday morning that the program of the Washington bicentennial year include a major sporting event has met with an immediate response. Without waiting for any action by the Bicentennial Commission, the Kenwood club has taken the initial steps toward holding a National Capital Open Golf Tournament similar to the successful event last year.

The affair last November attracted a field of leading golfers, including six former national champions, and was won by Willie Macfarlane, who captured the United States title by defeating Bobby Jones at Worcester, Mass., in 1925.

At a meeting held at the Kenwood clubhouse and attended by more than 60 members the opinion that another National Capital Open should be held was unanimous. At the same time it was decided to canvass the entire membership of 400 and more and determine whether the judgment of the members at the meeting was in accordance with the sentiment of the whole club. A committee to make the canvass was appointed as follows:

Horace L. Dawson, chairman; Robert Davidson, Maj. Frank Chamberlin, Daniel Loomis, W. E. Carey, sr., Albert Wiley, George Pope, Raleigh Christie, and Montague Ferry.

Canvass of Clubs Due.

It is expected that the canvass will be completed within the next two weeks, when a report will be made to the executive committee of the club. No doubt is felt as to the outcome of the canvass and it is confidently anticipated that the event will be held. The date suggested, however, is some time during September, immediately following the national amateur championship to be held on the Five Farms course of the Baltimore Country Club. There is a possibility of bad weather if the tournament is postponed until November. Last year the competition was 54 holes medal play, but this year it is probable that 72 holes will be played.

Members of the board of governors of the Congressional Country Club for the next three years have been elected as follows: E. B. Younker, E. F. Colladay, James F. Nolan, Edgar P. Copeland, Harold M. Robinson, Alvin B. Barber, James L. Baity, Edwin C. Graham, Leonard P. Steuart, D. M. Anderson, Benjamin C. Perry and Cooper C. Lightbown.

The election of a president, three vice presidents and chairmen of committees has been postponed until the 25th instant, when a nominating committee will report.

At the meeting of the Maryand State Golf Association, held at the Rolling Road clubhouse last Friday night, there was considerable discussion regarding the eligibility list for the Maryland State open tournament this year. When the event was held two years ago all professionals were invited with the result that Gene Sarazen and other money-hunters carried off the purses. Last year entries were restricted to amateurs and professionals connected with member clubs in the Maryland association and the money was kept at home. The winners were Ralph Beach, Suburban; Archie Clark, Congressional, and Alex. Taylor, of Hagerstown.

No decision was reached as to how the event should be conducted this year, but Robert Stead, jr., of the Chevy Chase Club and vice president in charge of tournaments, was authorized to learn the sentiment of the local golf professions. He will in the near future forward a letter to these professionals requesting their views and the action of the association will be guided by these replies.

Under the rules in force last year professionals like Dave Thomson, Washington; Mel Shorey, East Potomac Park; Walter Cunningham, Burning Tree, and others who are not connected with member clubs in the association were debarred from competition, although otherwise their entries would have been welcomed. In addition to this, some of the local professionals who enter in open tournaments at Philadelphia and elsewhere met with criticism because outside professionals were not allowed to play here. The question is one for the local professionals to decide.

Tyron, Goodwin, Enter Coral Gables Finals

Coral Gables, Fla., Jan. 16 (A.P.).—Howard Tyron, of Elmira, N. Y., battled a stubborn opponent in J. B Ryerson, Cooperston, N. Y., today before he advanced to the 36-hole final play of the Miami Biltmore invitation amateur golf tournament by virtue of a one-up victory.

The other finalist for tomorrow's play over the Miami-Biltmore Club course is the youthful Tommy Goodwin, of Monroe, N. Y., and Palm Beach, who walked away from F. M. Hohlfelder, of Cleveland, with a 4 and 3 victory.

Giants Deny Terry Deal For Malone of Cubs

New York, Jan. 16 (A.P.).—James Tierney, secretary of the New York Giants, today denied the correctness of a report which had the Giants negotiating with the Chicago Cubs for Pat Malone and involving Bill Terry, Giants' holdout first baseman.

"You can deny absolutely that we are offering Terry to any club or negotiating with the Cubs for Malone," Tierney said. "Mr. Stoneham's statement of the other day regarding Terry still stands."

Charles Stoneham, Giants' president, when informed the other day that Terry had refused to sign a contract calling for a 40 per cent reduction in salary, said that Bill could either take the contract offered or quit baseball, that he was not to be traded or sold.

OTTAWA TEAM WINS.

Paris, Jan. 16 (U.P.).—Ottawa beat France at ice hockey tonight, 6 to 1.

Ruth Concentrates on Golf

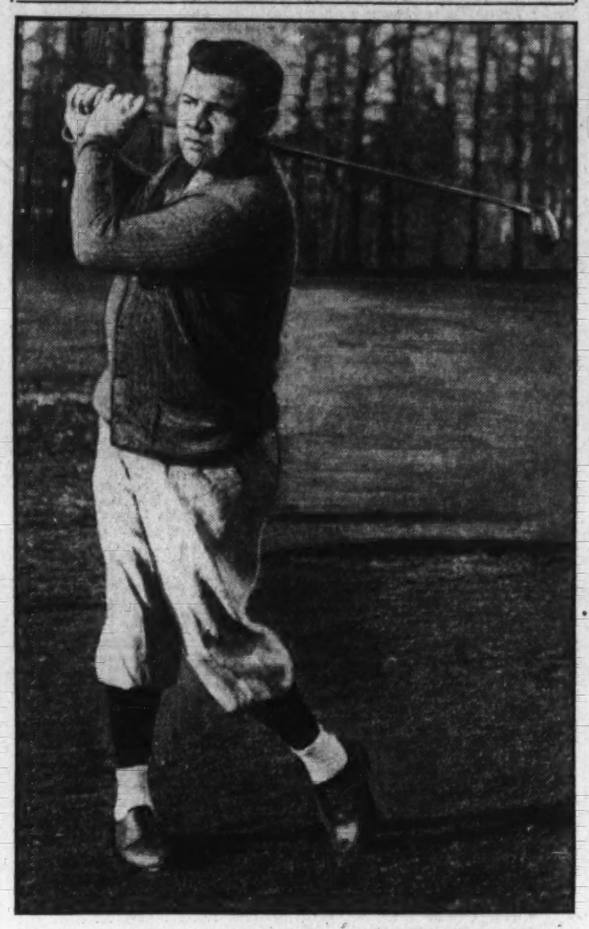

Associated Press Photo.

The length and direction of his drive appears to be giving Babe Ruth more concern than his salary controversy with the Yankees, according to the expression on the Babe's face as he tees off on a New York course. Ruth has declined a $70,000 contract and is playing golf daily while the Yankees consider his demands for $80,000.

SPEAKING OF TENNIS

By BOB CONSIDINE

GET out your date book and check off a week-end near the end of May, for it begins to seem most likely that for the fourth consecutive year Washington, or more exactly, the Chevy Chase Club, will be the scene of a Davis Cup Tie.

One of three possible Davis Cup matches loom on the District's horizon. The first is an intrazone affair with Mexico, an interesting but not highly competitive prospect. The second is a tie similar to last year's, bringing together the winners of the American and South American zones, in which will compete Brazil, Chile and Paraguay. The third, and most highly courted, would be the final of the American zone, which certainly will bring together the United States and Japan.

Stronger than since the salad days of Kumagee and Shimidzu, Japan is a rapidly growing power in international tennis. Satoh, her leading player, has been included in every one of the lists on which tennis authorities have chosen the first ten players in the world. He holds decisions over virtually every good player. Ohta, who played so spectacularly in the 1929 Japanese-U. S. match here in beating Van Ryn, also is expected to be on the Nippon squad.

Notable Feature For Bicentennial.

Japan's decision to participate in the American zone this year conjures up a juicy tennis plum. If Washington can seize it, there seems little doubt that the city will have established once and for all its claim as an international tennis sector. The event will be, if it accrues, a topnotch sports feature for bicentennial year.

In a moment of intense desire to bring about another Davis Cup match here, and this one in particular, there is no way to turn save in the direction of Lawrence A. Baker, of the Chevy Chase Club, who has personally engineered and staged three such successful events, and quietly gone about the task of becoming an important cog in the machinery of the U. S. L. T. A.

Baker Strongly Entrenched.

Mr. Baker is more strongly entrenched than ever, at the present moment. The fiery wrangle at the meeting of the most powerful of the sectional tennis associations, the Eastern States caucus in New York last week, saw the elevations to the presidency of Holcombe Ward and his "committee of 100," of whom Mr. Baker is 1-100. Another is Louis J. Carruthers, president of the U. S. L. T. A. Roundly defeated was the ticket of Schuyler Van Bloem, former president, whose platform in tennis was founded, primarily, on the premise that at man did not deserve to hold national office who did not first show his caliber in the handling of tennis affairs in minor posts in minor cities, much in the manner of a State Department career man.

Ward believes that if a man is fitted for the task of running a junior girls tournament in Breakwater, N. J., it goes not necessarily follow that he is fitted to take his place in national tenisdom. If a man has run tennis matters within his own club on a high plane, and, in particular, employed the facilities of his club for the advancement of the game in his community, he should be eligible for membership in the choicer committees of the U. S. L. T. A. regardless of the fact that he has never held office on a section body.

Such a Man Is Baker.

Such is Lawrence A. Baker. A spot on the executive committee of the Middle Atlantic Association, which, by the way, meets next Saturday at the Racquet Club, is his only post in adjacent tennis. He has taken but little part in the little business conducted by the Washington Tennis Association, yet has brought to the Chevy Chase Club more stirring tennis scenes than a head-of-a-pin engraver could sketch on a billboard.

This committee of 100, whose striking victory at the meeting of the Eastern States group portends another victory in the national meeting, to be held in New Orleans next month, will propose the name of Baker for the secretaryship of the U. S. L. T. A. The nominating committee of John C. Parry, jr., of Philadelphia; Ralph Westcott, of Chicago, and E. R. Merry, of New York, has chosen Paul Gibbons, but it seems likely that the choice of the committee of 100 will hold sway, not only in the case of the secretaryship, but in several other positions.

Baker's appointment, if it be forthcoming, will strengthen his connections and react favorably on Washington. He will retain his chairmanship of the constitution and rules committee, his membership on the amatuer rule and Davis Cup committees.

Slice Stroke Wins More Favor.

The deep-seated aversion American players have of a slice, or undercut manner of hitting the ball, has taken a beating of late. Not only did Johnnie Doeg win the national championship in 1930 armed with a chop, an undercut volley and a dreadful sort of service, but acute inspection of the game of the present champion, Ellsworth Vines, by Mercer Beasley, his coach, shows that the forehand of the great California kid carries a quantity of the old and despised spin.

Beasley has isolated the slice germ also in the drive of Cliff Sutter, whom many of you saw at Chevy Chase last spring. And Beasley has drawn up a form of syllogism for the readers of the current issue of Tennis. He calls it the latest thing in forehand drives, and highly indorses it. Both young masters have discarded the spiralling backswing of the type used by Bill Johnston, and, frequently Tilden, Lott, Shields, Wood and Van Ryn. Vines and Sutter draw their racquets straight back, in line with the point at which they are going to strike the ball, and bring them straight forward.

Vines and Sutter carry their horizontal stroking to helpful extremes. If a ball is knee high, Vines will crouch his 6-feet-2 far down, to make a horizontal swing more natural. Both boys refused to bring their racquets up over their left shoulder, as does virtually every one else in the world. Their follow through does not finish an inch higher than the point at which they struck the ball. At the end of their swing both tip their racquet back a mite, imparting, as ball is released from the strings, an undercut which gives the opponent a low, hard, slightly sliding shot to handle.

DROPSHOTS.

Ten years ago, this month, A. Y. Leech, jr., was chosen treasurer of the U. S. L. T. A. * * * Doris Ferry, one of the better femme players, is a regular on the Vassar hockey team, and a Phi Beta Kappa * * * Hy Ritzenberg is going to middle aisle it in Brooklyn shortly * * * Tech High will get some new courts * * * Edgemoor is planning improvements, too * * * Capt. Gore believes the future of Washington tennis lies in a club limited to the 50 best players in town * * * Ping pong improves your game in some respects, teaching you the advantage of standing in close, and angling your shots at all times * * * One of the most improved players in town is Alice Rose * * * Eddie Yeomans, District champion, would turn pro next season * * * Louis J. Carruthers, president of the U. S. L. T. A., is recuperating from an injury received when a squash ball broke his glasses last week * * * Some definite information on an indoor court here will be printed next Sunday.

MRS. HOLMAN CHAMPION.

Boston, Jan. 16 (U.P.).—Mrs. Ralph Holman, of Brookline, today dethroned Mrs. George W. Wightman, of Chestnut Hill, Mass., women's squash racquets champion.

In the finals, played at the Harvard Club, Mrs. Holman beat Mrs. Wightman in straight sets, 15—10, 15—9, 15—8.

GIANTS SIGN OTT AND HUBBELL

Outfielder Takes Cut, Dropping His Holdout Tactics.

NEW YORK, Jan. 16 (A.P.).—Mel Ott, the former "boy wonder" of the New York Giants outfield, is the first of the 1932 holdouts to bounce back into line.

Ott's signed contract was received today by Secretary Jim Tierney of the Giants, along with that of Carl Hubbell, one of the club's star southpaw pitchers. Ott's was mailed from his winter home at Gretna, La., and Hubbell's from Meeker, Okla.

Either Ott changed his mind suddenly or has done some fast successful negotiating with his owner the last few days. No later than Tuesday he was quoted as in thorough disagreement with the contract offered him and was listed with his teammates, Bill Terry and Fred Fitzsimmons, as holdouts.

Hubbell, who won fourteen games while losing twelve last year and was second in the league in effectiveness, apparently affixed his signature and shot his contract back by the first mail. Due to his fine year, it was generally assumed Hubbell received a raise.

Although the Giants did not reveal the terms offered Ott, and at which he was supposed to have balked, there was a suspicion he was asked to take a cut. The chubby outfielder hit only .292 last season, but was among the league's home run leaders with 29.

While announcing the signing of Ott and Hubbell, the Giants spiked the report they were trying to trade the rebellious Terry to Chicago for Pat Malone. They still insist they will neither trade nor sell the slugging first baseman.

"What President Stoneham said about Terry still stands," said Secretary Tierney. "Either he signs at our terms or not at all. We positively will not use him in a player deal."

Terry, who balked at a 40 per cent cut in salary, has not yet communicated with his employers.

Vance Refuses to Sign Contract at Salary Cut

Homosassa, Fla., Jan. 16 (U.P.).—Arthur (Dazzy) Vance, speed ball pitcher, told the United Press today he would return unsigned the 1932 salary contract offered him by the Brooklyn Robins.

"It looks like the depression is still on," Vance said when he received the document this morning. "There will have to be some dickering about the terms before I sign."

Vance refused to divulge the salary offered him, but said it was "about the same cut as was given Bill Terry."

Terry, heavy-hitting first baseman of the New York Giants, was asked to accept a salary reduction of 40 per cent.

Vance, who was an in-and-outer in 1931, received $22,500 last year, the highest salary received by a National League pitcher.

"I had expected a reduction," said Vance, "but nothing like this, of course. I expect to go to Miami next Monday and probably will confer with Manager Max Carey if he is still there.

"I am sure we can come to some agreement. The club management can go up a lot easier than players can come down on contract terms."

Bucky Harris' Mother Dies After Operation

Wilkes-Barre, Pa., Jan. 16 (A.P.).—Mrs. Catherine Rosencrance, mother of Stanley ("Bucky") Harris, manager of the Detroit Tigers, died today at Pittston Hospital. She had been a patient since December 12, when she submitted to an operation for appendicitis. She was 64 years old.

Bucky Harris came here with his wife ten days ago, when his mother's condition took a serious turn. They were at the bedside when death occurred.

Hack, Cubs' Rookie, To Wed Tennis Star

Sacramento, Calif., Jan. 16 (A.P.).—Miss Dorothy Weisel, nationally known tennis star, and Stanley Hack, baseball player with the Chicago Cubs, are to be married in May. Both live in Sacramento.

Miss Weisel was third ranking woman tennis player in the United States in 1930. Hack, former third baseman of the Sacramento Coast League team, was recently sold to the Cubs.

Hack took up tennis this winter to keep in condition for baseball and met Miss Weisel on the local courts.

MORRISON REGAINS LEAD IN TOURNEY

Continued from Page 17.

on the 435-yard fourth. A 10-foot putt gave him a 3. He ended his first nine in 35, lopping one off par with another 10-foot putt on the 410-yard seventh.

Coming in big, Fred clipped one off par on the short eleventh and another on the 360-yard thirteenth. As it turned out, his three putting on the No. 2 green was his only double of the day.

Professionals with 238 or better for the 54 holes played qualified for the final round of eighteen holes tomorrow along with all remaining amateurs.

Racquet Club Squash Team Defeats Baltimoreans, 8-2

THE Racquet Club's squash team experienced only passing difficulty yesterday in downing the Maryland A. C.'s exponents of the ricocheting black ball, eight matches to two, at the Racquet Club.

The Baltimore crew was handicapped somewhat from the start by the inability of Frank Symington and Henry Balliere, its two leading players, to make the trip. It boosted W. L. Cooney, ordinarily No. 3 on the team to first place, where he fell a victim of the ferocious stroking of Marshall O. Exnicios, District champion, and rated the greatest player in this precinct since Dwight Davis held sway.

Exnicios won, 15—9, 15—12, 15—17, 15—7, playing his customary hard-driving game and depending more on sheer speed than judicious use of the short crafty aspects of the game. His low, hard shots played close to the left wall, and barely an inch above the tin, were too speedy for either the gallery or his opponent to follow with any degree of certainty.

Jake Slagle, Princeton back field football star of 1927, gave Baltimore its first of two victories by beating Bill Sturtevant, ChevyChase tennis player, 3 to 2, after the Washingtonian had won the first two games. The Baltimoreans' other win also came from a bitter struggle, in which W. D. Waxter scored an upset, 3-to-2 victory over Henri De Sibour, former District champion.

M. O. Exnicios (R. C.) defeated W. L. Cooney, 3—1; Kingsley Mabon (R. C.) defeated J. H. Lee Fisher, 3—1; W. D. Waxter (M.) defeated Henri L. De Sibour, 3—2; R. W. Miller (R. C.) defeated V. S. Ewing, 3—0; Jake Slagle (M.) defeated W. N. Sturtevant, 3—2; T. P. Jeter (R. C.) defeated T. N. Joyce, 3—0; T. L. Block (R. C.) defeated J. W. Middendorf, 3—2; H. G. Moulton (R. C.) defeated F. Flowers, 2—0; H. R. Sanger (R. C.) defeated C. E. Corrigan, 3—0; Corcoran Thom (R. C.) defeated B. D. Williams, 3—0.

BEAT ADVERSITY

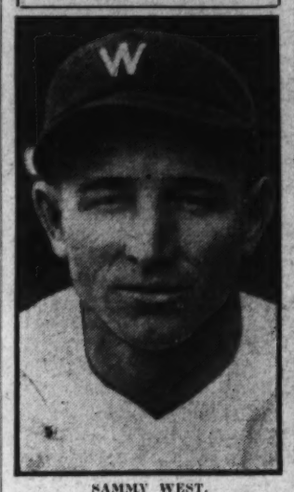

SAMMY WEST.

SAMMY WEST WAS HERO IN DEBUT

Made Good as a Pro After Failure With High School Nine.

A HIGH SCHOOL baseball manager down in Texas would not let the boy now rated as about the best fielding outfielder in the American League play in a certain game about ten years ago. Just to show that high school manager up, Sam West proceeded to make baseball a greater study than he had his books.

West then was living in Rule, Tex. There came a holiday. The town team was scheduled to play one of its rivals while the high school celebrated with a picnic, the feature of which was to be a ball game with Hutto High School. Sam, of course, expected to play one of the outfield positions with the high school nine, but the manager of his team had other ideas. He had some one else to play in Sam's place.

West Pulls Merriwell Stunt.

Sam was mad, mad clear through; so mad he left the picnic flat and returned to town and the big ball game. There was a delay. The Rule right fielder was missing. Sam volunteered. Regular Frank Merriwell stuff. The town manager had no one else, so the high school kid was sent to right field. He did so well that he was installed as the team's regular right fielder. But that honor and also the joy he secured out of twiddling his fingers at the high school manager every time they met failed to satisfy him. He longed for greater worlds to conquer.

Rule was too small for him. He ran away from home. He joined the baseball team at San Angelo, away down in the southwest part of Texas. San Angelo did not give him enough fame. He left that team and signed with the Roswell (N. Mex.) Club of the Pecos Valley League. The spring of 1924 found him finally in organized baseball, playing with Sulphur Springs, East Texas League. That club dropped out, and the franchise was transferred to Longview, the town in which he had been born.

Then, Sam began to go up. Birmingham bought him. He was hitting at a terrific gait when Washington purchsaed him in July. A week later, he was hit in the head by a pitched ball thrown by Southpaw Merle Settlemire, later an American League pitcher. As a result of that accident, he was out of the game the remainder of that year, nearly dying, while he was of little use to Washington the following season because of headaches.

Studies Outfielding of Speaker.

Sam was in only 38 games in that campaign of 1927, but he did not waste the season. Far from it. Tris Speaker was with Washington that year and West devoted himself to making a study of the fielding of the man who has been touted as the national game's greatest outfielder when it came to fielding. As a result of that study, Sam West, today, is practically a copy of the great Gray Eagle in the field.

When Joe Engel, the Washington scout, bought West, he told Clark Griffith that West was a terrible fielder, but a potential great hitter. Then came that terrible blow on the head and Sam, the following season, was a mark for southpaws. In fact, it really was not until 1930 that Sam discovered he could hit left-handers. Study and practice turned the trick, and turned it so well he batted .328 in 1930 and .333 in 1931.

Sam's success has come in the face of accidents that would have discouraged many a player, but Sam seems to be one of those who refuse to be discouraged. His accident in Birmingham was but the start of a series of mishaps, while the latest was a crippling of his throwing arm which forced him to go under the knife after the close of the 1931 season. The operation is said to have eliminated the trouble, which means that Sam West may be slated to go even further in stardom in 1932.

NATSGATHER FEB. 22 AT BILOXI

Remainder of Squad to Join Batterymen on March 7.

Continued from Page 17.

requests. Unless Kerr beats out Myer—and this is not likely—the latter again will be seen at second, with Joe Kuhel on first, Joe Cronin at short and Bluege at third.

The outfield already has been named and, if things turn out as expected, what a sweet set of fly-chasers the Nats will have. Heinie Manush and Carl Reynolds, the latter being expected to add plenty of punch to the team, were crippled part of last season, but will be back in tip-top shape to play in the left and right gardens, respectively. Sam West, understood to be sporting a normal left arm following an operation last October, will separate them.

West Did Well With Ailing Arm.

At times last year, West could not straighten out his arm more than half way, yet he managed to bat at a .333 clip while fielding sensationally from start to finish.

Sam Rice and Dave Harris are slated to fill utility roles but the former is not willing to admit that he is out of the picture and may make Manager Johnson revise his plans, at least partially. Rice is due to head for Ho' Springs, Ark., in about a week, where he will do some preliminary training before showing up at Biloxi. He is far from through and may show enough to warrant an alternate berth with one of the others.

Ralph Boyle will be taken to camp, but it is hardly likely that he will stick. He is reputed to be a good fielder and thrower and he has stuck this long merely because the Nats want to get a line on his batting ability. He no doubt will be left at Chattanooga when the Nats play there en route home.

These plans will give the pitchers eight weeks of training and the others six weeks. Scattered along the training route will be nineteen exhibition games, the first of which is listed with the Baltimore Orioles at Biloxi on March 13, exactly a week after the infielders and outfielders show up. Competitive play will be intermittent until April 1, when camp is broken at Biloxi. From then on the boys will be put under pressure and will play daily right up to the opening of the season, when the Red Sox will be met here in a special opener on April 11.

Blessed with a fair break of favorable weather, Johnson and Griffith believe that they will bring the Nats back in tip-top condition and ready for the flying start which is so necessary if a team expects to go places and do things in the flag race.

OLYMPIC HISTORY BEGAN IN 776 B. C.

Continued from Page 17.

est aggregation of athletes from all over the world will compete. This includes the marathon race, in itself one of the greatest events in world sport. There will be a series of contests in weight lifting, fencing, track and field athletics, wrestling, field hockey, cycling, the pentathlon, yachting, swimming, lacrosse, gymnastice, boxing, rowing, equestrian sports, demonstration American football, shooting. Each of these events is a complete meet in itself, with a long series of preliminary contests before the finals.

The program begins in the Olympic Stadium in Los Angeles, one of the largest concrete structures of modern times, seating 125,000 spectators in the stands. After the opening ceremony on the afternoon of Saturday, July 30, with the parading of thousands of athletes under the banners of their countries—the Parade of Nations—fully two thousand athletes under 35 different flags. All chosen after a long series of tryouts in their home lands to select the best. This will open the Tenth Olympiad—the tenth modern Olympiad.

Coroebus First Olympic Victor.

The Greeks held their Olympic games at four-year intervals from 776 B. C. to A. D. 393—the 293rd Olympiad! The first recorded Olympian victor was Coroebus of Elis, the last Varastad, an Armenian, and the Olympic games of ancient times were ended by invasions that overran Greece and brought on centuries of chaos. We are starting our tenth Olympic games, and starting a series of contests that might well amaze the ancient Greeks, if they could look on.

But I wonder if, in all this rush to take in all sports, there will be an unbroken official list of Olympic victors for 1169 years in the modern world, and if, after 293 Olympics, anyone will still remember that the first Olympic winner, in this later Olympic series that has taken in the whole world was James B. Connolly, an American, at Athens, in 1896.

Our modern Olympics have become the most amazing sport festival in all history. The games of the Roman emperors were circus side shows compared to it, the games of the Greeks a county fair.

(Copyright, 1932.)

House of David Signs Alexander to Contract

Davenport, Iowa, Jan. 16 (A.P.).—Grover Cleveland Alexander will play semipro baseball with the House of David team again next summer.

Ray Doan, manager of the House of David nine, said today he had received Alex's signed contract from Catalina Island, where he is on vacation. The team will begin training March 20 at Augusta, Ga., or Asheville, N. C., Doan said.

Arnold Again Enters Indianapolis Auto Race

Indianapolis, Jan. 16 (A.P.).—Billy Arnold, of Chicago, American driving champion in 1930, today entered the 500-mile automobile race to be run here May 30.

Arnold won the race in 1930 and led in the 1931 event until his car threw a rear wheel shortly after the 400-mile mark had been passed. He was severely injured and was unable to drive during the remainder of the year.

Arnold's mount will be the same one that he drove to victory in 1930 and the one in which he was hurt last year.

LISTS FIVE DUAL MEETS.

Five dual track meets are listed on the University of Georgia's schedule for the 1932 season.

From Tee to Green

Henry Litchfield West

Note—Last week the days were actually hot, with the thermometer touching 80. The golf courses were crowded with players who seemed to think that summer time had come again.

According to the calendar, which usually is right,
Our golfing clubs should all be stored away;
The fairways and the putting greens should be blanketed in white.
And Boreas with frigid winds hold sway.

Instead of blizzards sweeping down from out the icy north,
It seems that summertime has come again,
And so each sunny afternoon the players sally forth,
The golfing fever surging through each brain.

It really might be April, the grass is all so green,
And shirt sleeves are the order of the day;
With outdoor blooming roses adding beauty to the scene,
We need not go to Florida to play.

Of course, we must remember that Old Winter has not gone,
There yet may come a rude awakening;
But as long as skies are sunny we'll go playing on and on,
While each day brings us nearer gentle spring.

LOCAL golf clubs are at last coming to the conclusion that a series of invitation tournaments running through six or seven nearly consecutive weeks during the spring season are almost too much of a good thing. Last year the tournaments began in the last week of April at the Washington Golf and Country Club and ended on the 19th of June at Manor. This year there will be a different story.

It has already been stated in this column that the Woodmont Club will not hold its annual spring invitation tournament this year, the club officials having decided to devote the cost of the event to competitions for the entertainment of their members. At least two other clubs, Manor and Indian Spring, will also abandon their tournament this year. The Manor Club some time ago adopted the policy of holding its tournament in alternate years and as the event was held last year, the next event will be in 1933. The same rule is now being observed at Indian Spring.

Tournaments Continue At Three Clubs.

It is not at all likely that there will be any change in the program at the Washington, Chevy Chase and Columbia Clubs. Chevy Chase has an unbroken record of annual invitation tournaments extending over 30 years and the members take pride in the continuance of these events. At the Washington Club a unique situation prevails. Members of the club who have neither the time nor the inclination to participate in all of the numerous club competitions are willing to devote three or four days to one event and they want to play on their home course. While, therefore, the invitations to the Washington affairs are generously extended, the entry list is made up very largely of Washington players and there is no desire to deprive them of the enjoyment which their own invitation tournament affords.

Columbia, like Chevy Chase, has been holding spring tournaments for more than a quarter of a century and boasts of attracting a larger number of contestants than any other club. Last year over 500 golfers participated and they were entertained with great hospitality. As the golfing program at Columbia is never overburdened with events, the spring invitation affair and the fall club championship do not unduly tax either the time or the money of the club members.

Congressional May Stage Tourney.

To make up for the loss of the Woodmont, Indian Spring and Manor tournaments, the Congressional Country Club will probably request a place on the spring program. The last invitation event on the Congressional course was held in the latter part of June in 1929, and was won by Miller B. Stevinson. After this long hiatus, Dr. Bruce L. Taylor, chairman of the golf committee, predicts the likelihood of a Congressional Club tournament in the spring. If his prediction comes true, as is most probable, there is every reason to expect a record-breaking list of entries. If no tournament is held, however, the pressure upon Washington, Chevy Chase and Columbia will be almost overwhelming, and at the latter club three days would have to be devoted to qualifying.

Congested Spring Schedule Foreseen.

There is also a possibility that the Army-Navy Club will stage an invitation event. Col. A. J. Cooper, in charge of golf, said last week that he had hoped to arrange a tournament last year, in order to reciprocate hospitality extended to Army-Navy members by other clubs, but the course was not in suitable condition. "By the middle of April this year," he said, "we will be able to know whether our course will be in perfect shape, and I am planning to request the District Golf Association at its annual meeting in March to assign us at least a tentative date. We want to hold an invitation tournament if we possibly can."

Even if Congressional and Army-Navy come into the program, the congested spring schedule of the past few years will not confront Washington golfers in the approaching season.

At the meeting of the board of governors of the Manor Club last week, Raymond F. Garrity was re-elected president and received many congratulations from the members upon his management of club affairs last year. Frank Bergfeld was again elected vice president and George Quirk was named for treasurer. Stanley D. Willis was continued as secretary.

It was decided to combine the golf and green committee under one chairmanship, and D. L. Thomson was chosen to fill the position. The vice president was placed at the head of the membership committee, while the selection of a chairman for the house committee was deferred.

Al Treder to Remain As Manor Pro.

As the contract of the club professional, Al Treder, will shortly expire, Messrs. Garrity and Thomson were named as a committee to arrange a new contract with him, the members of the board being unanimous in favor of his retention. This action disposes of the rumors that a change would be made.

When snow is on the ground, as happened last Sunday, the favorite recreation of the members of the Washington Golf and Country Club who are not gathered around the bridge tables, is creak putting in the shop of Dave Thomson, the club professional.

The cup is a hole about 2 inches in diameter cut in the concrete floor and the putting surface is part concrete and part rubber floor covering, the distance of the putt being about 25 feet. As might be imagined, a hole-in-one is largely a matter of luck and the fortunate ace-maker is rewarded by a contribution from all the other players. Last week Charles B. Stewart established a new record by scoring six holes-in-one during the hour or two that the game was played. Hitherto, five aces was the record, held by Dave Thomson, V. Calvert Dickey and some others. It was a profitable morning for Stewart.

The board of governors of Indian Spring Club will meet tomorrow night to act upon 168 new applications for membership. The list includes many of the best known residents of the District, who are glad to accept the opportunity to become members of this popular club without the payment of the initiation fee. This large addition to the personnel of the Indian Spring Club means a substantial increase of revenue through annual dues, and this will enable the club to inaugurate desired improvements.

While the contract with George Diffenbaugh, assistant professional, who has been selected to succeed J. Monro Hunter, the club professional, has not yet been signed, his appointment, as stated some time ago in The Post, has been definitely decided upon. Hunter's plans for the future are still indefinite.

The suggestion in this column some weeks ago relative to the forming of bowling teams composed of golfers in the various clubs has been carried into execution.

Organization has been effected by the election of Maj. W. R. Garrison, Congressional, as president, and Frank P. Reeside, Chevy Chase, as secretary. Seven clubs are now in the combination, and interclub matches are being played each Friday night at the Silver Spring bowling alleys. The captains of the teams are as follows:

Chevy Chase, Frank P. Reeside; Columbia, Earl D. Krewson; Congressional, Maj. W. R. Garrison; Argyle, Wilbur A. Taylor; Indian Spring, Dr. A. Thomas Utz; Beaver Dam, M. F. McCarthy; Manor, Charles H. Zellers.

Depression has hit the United States Golf Association a solar plexus blow. On November 30, 1930, the stocks and bonds in which its money is invested had a market value of $106,000 in round figures. On the same date last November the same stocks and bonds had a market value of only $71,000.

Last Sunday, when the course of the Washington Golf and Country Club was covered with three or four inches of snow, with not a square foot of the fairways visible anywhere, only four players had the hardihood to venture forth for a round of golf. These snowbirds were Charles Michelson, Cliff Folger, A. Henry Walter and Judge J. M. Walker. "What this club needs," said Ross Caldwell, as he watched the quartet plowing through the snow, "is a lunacy committee."

But what a difference three days later!

On Wednesday not only had the snow entirely disappeared but with the thermometer in the sun registering 80 degrees, every course in the District was thronged with golfers who thought summer time had come again. Many of them discarded sweaters and those who had light woolen coverings as a protection came into the locker rooms wringing wet with perspiration.

Does a man ever become too old to learn to play golf? Apparently there is no age limit, for Fred. McLeod, the Columbia Club professional, has a pupil who spends two hours a day taking lessons. He is 70 years of age.

His name is W. W. Hinshaw, of New York, and he plans to become a nonresident member of the club. Having retired from business, he is devoting his time to improving his game. Considerably over 6 feet in height and built accordingly, he even dwarfs D'Arcy Banagan, the robust assistant professional, and completely overshadows the diminutive McLeod. He is a good golfer and carries McLeod around the course at a whirlwind speed. An 18-hole round in an hour and fifty minutes is a common occurrence.

There are plenty of golfers who are 70 years of age and over, as witness the entry list in the Seniors' Association, but very few of them are spending two hours a day in taking lessons.

Dave Thomas, the Washington Club professional, stood on the ninth tee last week when four players came up from the eighth green. The ninth hole is a one-shotter.

"Do you want to see a hole-in-one?" said Dave to the new arrivals.

"I have made one myself," said Col. C. B. Garnett.

"And so have I," added G. C. Todd.

"And I once made a hole-in-one myself," chimed in L. C. Garnett.

Paul Block was the only one to whom a hole-in-one would be a novelty. Unwilling to give a real exhibition to a solitary spectator, Dave did not make a hole-in-one. He holed out in a par 3.

METZGER SERIOUSLY ILL.

Atlantic City, N. J., Jan. 16 (A.P.).—No change was reported today in the condition of Sol Metzger, former football coach and sports writer, who is dangerously ill at his Ventnor home.

ROOSEVELT NAMING STIRS LIBERTY PLEA

Leader in Philippine Senate Says New Governor Is Stranger to People.

Appointment of Theodore Roosevelt as governor general of the Philippine Islands, and his lack of acquaintance with the people over whom he shall rule, is used as argument for independence by Sergio Osmena, acting president of the Philippine Senate and chairman of the independence commission.

"Americans say," said Mr. Osmena, "that since Mr. Roosevelt is only the fifth governor general to be appointed in fifteen years, the Philippines have enjoyed a lower administrative turnover than is the case in many States.

"This, however, is neither a sound nor a just comparison. Elective heads of the States of the Union are citizens, more often natives, of the political subdivisions which they govern. The governor general of the Philippine Islands is a stranger to the land over which he is to rule. Those over whom he exercises his power know him not at all.

Must Determine Viewpoints.

"With the arrival of Mr. Roosevelt," Mr. Osmena said, "he must acquaint himself with the Filipinos and they must determine the viewspoints of Mr. Roosevelt. The process will be by trial and error, surely not a satisfactory method for either side.

"The dual responsibility in our government—the one assumed by the governor general and the other by Filipino officials—has been the source of serious conflicts in the past and is ever fraught with difficulties. Such an unsatisfactory situation must end. A backward step is unthinkable.

The only solution is independence.

Likened to Building.

"Our constitutional establishment may be well likened to a unique building planned by a foreign architect in 1916. It was erected to suit its original purpose and democratic leanings by Harrison, completely remodeled by Wood, brought back to half its former position by Stimson and remodeled somewhat by Davis. It is now, because of various changes, an indefinable structure subject to further changes as its new occupants may dictate. Surely if its first architect, Mr. Jones, could be brought back to life and asked what we could do with the building, he would say:

"'This has been so changed and rechanged since I first planned it that I do not claim it as my own work any more. Rather than remodel this old thing, I would suggest that you ask Uncle Sam to allow you to build a new house, even if it be of 'bamboo' and 'nipa' only—providing it is your own, free and separate from the American mansion, suited to your own temper and your own needs, a product of your genius and experience.'"

League Is Praised In Far East Row

Avoidance of Open Declaration of War Held of Great Importance.

Philadelphia, Jan. 16 (A.P.).—The League of Nations was congratulated today for "preventing an open declaration of war between China and Japan," in a resolution adopted by the League of Nations Association in annual convention here.

Such a declaration would have legalized even more drastic military actions than have yet been taken, said the resolution, which also congratulated Secretary of State Stimson for his "firm stand against military intervention and aggression" in Manchuria.

It also urged complete cooperation between the United States and the League of Nations in further handling the Manchurian question.

Uri Larin, Red Leader, Is Honored at Funeral

Moscow, Jan. 16 (A.P.).—Uri Larin, who was responsible for the five-day week in Soviet Russia, joined the company of illustrious dead in Red Square today, after funeral services in which he received the highest honors of the Communist party and the government.

The 50-year-old veteran bolshevik, who died early yesterday of inflammation of the lungs, held a prominent place in the party and the government councils. As a member of the supreme economic council, he performed outstanding service in the nationalization of industry.

SCIENTIST EXPLAINS SPEEDY DRUG CURE

Continued from Page 15.

narcotic, such as morphine, is that the anesthetic is eliminated fairly rapidly while the morphine is retained in the system for quite a while, keeping the nerves in an irritated state as we recognize from the craving for the drug.

If we give anything which will eliminate the morphine rapidly and painlessly, we shall cure the drug addict quickly and painlessly. We have done this.

A man 49 years old has been a drug addict for 16 years and had suffered agonies in previous attempts at cures. Mr. Gutsell and Mr. Rutzler gave him sodium rhodanate and brought him down voluntarily in seven days from 12 grains of morphine a day to none. He has now been off morphine for over five weeks and is back at his home, cheerful and happy.

Work at St. Elizabeths.

If the thinking part of a man's brain is permanently overagglomerated, or overdispersed, his thinking will be abnormal and he will be classed as insane.

It seems probable that manic-depressive cases can be controlled; but dementia praecox catatonia is still a stumbling block.

The principle has been established however, by Dr. Langenstrass, of St. Elizabeths Hospital in Washington, who has cured nine patients by means of an agglomerating agent supplemented by psychotherapy.

Lysistrata Cast In Court.

Los Angeles, Jan. 16 (A.P.).—Fifty-eight members of the cast of Lysistrata, ancient Greek comedy, including the leading woman, Nance O'Neil, pleaded not guilty to charges of participation in an indecent show today and trial was set for January 28.

When Washington Was Younger—No. 166

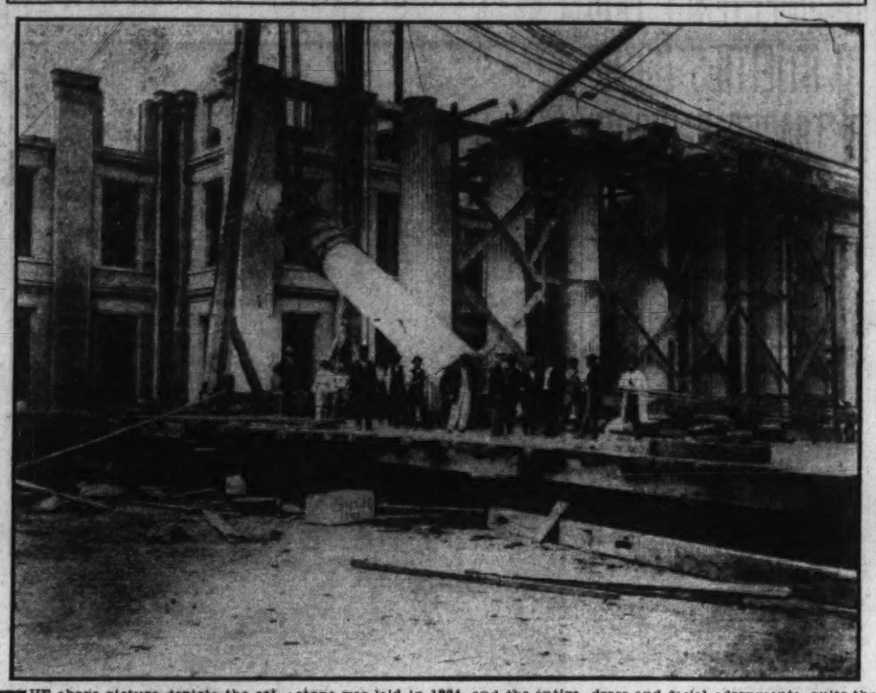

THE above picture depicts the setting of the colonnades of the last section of the Treasury Department in 1867, and two years later the building was completed. The cornerstone was laid in 1834, and the entire building required 35 years to construct, as it was done in sections. It is of Ionic style and was designed by Robert Mills, architect. Note the headdress and facial adornments, quite the rage in those old days. One of the completed sections may be seen on the right.

CRIME MARS PACIFIC PEARL

Continued from Page 15.

a world traveler, that he probably has long since gotten out from under the shadow of his early training.

It is to the missionaries that we owe this Pacific group, for while they went there with the Bible to convert the natives from their idols, they also carried, tucked away somewhere under their long-tailed coats, an American flag, and as the Polynesians had no flag, they ran the stars and stripes up to the masthead of every mission station and let it proclaim the doctrine: "The flag follows the missionary." A natural corollary to that was the later doctrine: "The Constitution follows the flag." And when it followed the flag into the Philippines, it becames necessary for Uncle Same to "take" Hawaii.

With the advent of the first missionaries to Hawaii they found the natives, like Adam and Eve in the Garden of Eden, innocent in their nakedness. One of the first things they taught the natives was that they could not get to heaven unless they wore clothes, and that was the beginning of that beautiful country's downfall. Sin came into the world with clothes, and that is the only thing Thomas Carlyle forgot when he sat down to write his philosophy of garments which he called, "Sartor Resartus."

Tell Natives of Clothes.

This peculiar notion about heaven and clothes does not apply to the far-flung outposts of missions alone. Even in this civilized, or Christianized land of ours, where "Scarface Al" Capone is a national hero, very few of us think we could get to heaven in a shroud. Ask any informed undertaker if it is not so. I have known ministers of the Gospel whose families refused to allow them to be coffined in anything but their ministerial robes, and also simple saints of the kirk who were coffined in dress suits—"the soup and fish," as Andy calls 'em—clothes they never in all their life wore while on earth.

Something like this has been built up in the Hawaiian civilization, where the people have become "respectable" and have taken on the vices of that station in life. I have been told many times—though I have never found it in a book—that John Wesley, who was something of a missionary and reformer himself, prayed mightily to the Lord that his church—the Wesleyans—might never become "reapectable." By that he meant, of course, worldly and cold and glacial in their religious life. A Methodist who is not on fire is also something different.

In his exquisite book, Mr. Castle takes some note of all this which I am but feebly depicting. "Hawaii is a land of law and order," he was writing twenty years ago. "Different as it may seem in its outward aspects, one feels it to be essentially an outpost and a distant center of American civilization. Partly conscious, partly unconscious, the missionaries saw to that. English is the official language, even though in the courts and in the Legislature speeches are by courtesy translated into Hawaiian. The schools are conducted in English.

American Foundation.

"American enterprise has built up the country, although much British and German capital is also invested. The Hawaiian people have so absorbed the essential ideals of America that one feels the country, with all its superficially un-American traits, to rest on a thoroughly American foundation. The complexity of races gives a picturesqueness that is utterly absent from blatant Western town. There is all the vigor of young American life, but with an added grace and stability brought about through contact with other more conservative peoples.

"The islands give an admirable example of colonization which has been able to inspire with its own ideals, its own strength, while it has not imposed such slavish following of externals as would destroy sense of individuality and as would cause irritation through forcing an alien race to abandon customs that are not incompatible with progress."

This picture is now outmoded by rapidly moving events. But let us not dwell so much on that as on the story of how Uncle Sam happened to get into Hawaii and why he refused to get out of there once he was in. It is not a story easy to tell, without treading on a lot of official and party toes, and is perhaps only to be found in the files of the Congressional Record, which no one, not even the historians, seem ever to consult. The only man in all my life I ever knew to read the Congressional Record consistently was former Senator Tom Heflin, who had a perfect fascination for his own parts of speech and religiously read the next day what he had said in public the day before.

No American discovered the Hawaiian Islands. In fact, they were never discovered at all. They were always there, just like you see them today; and they were always inhabited, but without laws or literature, gods or religion, alphabet or ax, they just lived on from year to year, eating each other and when tiring of that taking sail to the next group of islands some one or two thousand miles away, where they "stuck up" the natives and roasted alive those who squealed the heartiest.

There is no written record of this, nor is it so much of a fable as you might imagine. Some scientist wandering along the beach at Pearl Harbor found a piece of bone in the sand and from it reconstructed a history that is rigidly accurate and more brilliantly written than all the scholarly works of Herodotus or the writings of Lord Macaulay. From him I gathered my "facts."

So far as we know the first white man to set foot in Hawaii was the intrepid Capt. Cook, of the British Royal Navy, whose voyages in the Pacific and elsewhere on the seven seas are sagas more thrilling than those of Eric the Red, Sir Walter Raleigh, or Huckleberry Finn. Any boy or girl who has not read the books Capt. Cook wrote simply is not yet out of the nursery of learning. They are without a doubt our greatest adventure series, and as long as the tideless sea moans and murmurs, so long will they be in the chest of every jack tar in every maritime country's navy.

Not so very long ago, as time flies, I was at the Naval Medical School consulting that able scientist, Capt. Charles S. Butler, on a matter about which I was writing, and Admiral Riggs, the Surgeon General of the Navy, came in and entered the conversation. "You will find what you are looking for in 'Capt. Cook's Voyages,'" said the admiral; and picking up a telephone he had one of his office assistants bring him the volume—and there it was. This was an astounding revelation, and I said so. Admiral Riggs rather resented my amazement. "We sleep with that book right on top of our Bibles right by our bedsides," said he. I didn't dare, then, ask him if he had read the Book of Hezekiah.

Named for Earl of Sandwich.

Capt. Cook was murdered by the Hawaiians, but not before he had named their islands after his patron, the Earl of Sandwich, the noble lord who also made picnic and school lunches a part of every American household's domestic economy.

It was a long time after his death before we even thought of going in there. If it had not been for the Mexican War, which brought us California; if it had not been for the Lewis and Clarke expedition,, which Thomas Jefferson sent out, and which brought us Oregon and the boundary trouble with England (Fifty-four forty or fight!); if Andrew Johnson had not purchased Alaska from Russia, and if we had taken Cuba when we might have done so, before the Secession War, without a fight; then we would never have had any use for the Hawaiian Islands, and probably Japan would now own them, and would not be worrying China so much over Manchuria.

President Grant deserves the credit for getting a toehold in Hawaii. He was an imperialist, all right. He "took" Santo Domingo and sent a commission down there to clinch the deal. The Senate did not like this arrangement, and refused to ratify the treaty Gen. Grant had so carefully negotiated. Then he "took" Pearl Harbor, after some of our sailors had found it and had long had their eyes on it, and that was never given up. Having Pearl Harbor and a great naval base there, we held the key to the Pacific, and no one ever heard Uncle Sam giving away any keys. Babies and pretzels, yes; but keys, never.

If there had been no Mississippi River, and if it had not emptied into the Gulf of Mexico, the South could have won her independence. But the sons of the statesmen who in 1785 wished to cede that river to Spain did not carry on the family tradition, and the strategy of the Secession War in its first years was to gain and hold control of the Father of Waters. When this was secured, the war practically was over.

Set Up Republic.

After our missionaries in Hawaii had converted the natives to clothes, our commercial adventurers went in there and converted their land to American ownership, and then they organized against the hierarchy that was in power and fomenting one revolution after another, finally got rid of the reigning house and set up a republic. This was in 1893, when President Harrison was just leaving office. President Sanford B. Dole, of Hawaii, son of a missionary, I believe, smelling a rat to the eastward, and that rat coming from Japan, he saw his throne tottering and so negotiated a treaty with the United States for annexation to this country.

That treaty was rushed through the foreign affairs committee and came near being ratified when Cleveland was inaugurated for his second term. If you wish to read some very able articles, turn to the newspapers of that day, particularly the independent and the Democratic press, and see how they felt about the inauguration of this new policy of imperialism.

Cleveland agreed with them, and in a message of tremendous power and persuasive force, withdrew the treaty, and the Hawaiian republic staggered along as best it could. A commissioner, named Blount, was sent to Hawaii to investigate conditions there, and on the strength of his report the Administration urged the rethroning of Queen Liliokulanai, but the sons of missionaries who owned the sugar lands and mills and the banana and pineapple plantations, had no intention of doing anything of that sort.

Queen Visited Here.

Queen Lil came to this country to plead her cause, and spent quite a while in Washington, the guest of one of our most fashionable hotels. Her visit was made the subject of ribald jest, and one very able cartoonist pictured her seated in President Cleveland's lap at the White House. This is one of the most famous cartoons in American pictorial art, but what a sensation and what an outburst of protest it provoked.

Came the Spanish War, and our entrance into the Philippines, and in 1898 another treaty was negotiated for the annexation of Hawaii and thrown into the lap of the Senate by President McKinley. It provoked one of the great historic debates in our national history. All of the foremost men in Congress, in both houses, participated in the speech-making. Although it was a party matter, not all of the Republican senators would support the treaty. But it passed the Senate and Hawaii became ours, to have and to hold, for better or for worse.

With annexation began exploitation. The Hawaiian is not a dependable laborer. He will work as long as he is broke and hungry, but when pay day comes he gets drunk and gorges himself on food and sleeps until he is broke again. No country could be developed with such a laboring class. So the sons of the missionaries and the flag-raisers sent to the Azores and got Portuguese, to Japan and got Japs, and to China and got coolies.

These have poured in by the thousands, until they outnumber the Americans and natives, and by intermarriage have about wiped out the native Hawaiian stock. Mr. Castle gives us a very sympathetic picture of the destruction of the Hawaiian race and points us to the reason for the present crime wave in that country, though he did not and could not sense it when writing his book twenty years ago.

Results Not Usually Good.

"Except in the case of intermarriage with the Chinese, the mixture of Hawaiian with foreign blood does not usually result well," he says. "There are notable exceptions of part-Hawaiians in important public and private positions, but as a rule, among the men at least, it seems to be the weak qualities of both races which are exemplified in the children of mixed marriages.

"As the Hawaiian blood becomes more and more diluted this may not be the case, but as it is now it makes even sadder the breaking up of the race, because too often in the half-Hawaiians it is the moral weakness that will be noted and imputed to the native blood, not the physical strength; the love of gambling, not the honesty; the vacillation, not the loyalty; the trickiness, not the childish simplicity.

"An ethnologist a few generations hence, in attempting to reconstruct from the predominant characteristics of their mongrel descendants a picture of the ancient Hawaiian race, will make them a people despicable and thoroughly degraded. And those who have known them in their integrity, like children faulty and volatile, but like children eager to be taught and susceptible to every good influence, will not longer be there to defend them. The man who would see the remnants of a genial, kindly, affectionate race must see them now or never."

In one generation the transformation has come. The native Hawaiians are said to be naturally a lustful race. When mixed in with the Japs this degenerate trait is intensified. And that is what is wrong with Hawaii today. There is no moral standard guiding the mongrels, and they are not curbed in their desires.

Court Names Alienists To Test Child's Slayer

Cincinnati, Ohio, Jan. 16 (A.P.).—Three alienists were appointed today to examine Charles Bischoff, 45, confessed kidnaper and slayer of 6-year-old Marian McLean.

Judge C. S. Bell named the alienists at the request of defense attorneys, who said Bischoff has been mentally defective for years and was treated by mental specialists long before the killing of Marian. A plea of not guilty also was ordered entered by Judge Bell when Bischoff stood mute in court today.

CRIPPLED RUM SHIP DESTROYER IN PORT

Lucky to Be Alive, Skipper Says After Collision in "Pea Soup" Fog.

New London, Conn., Jan. 16 (A.P.). The Coast Guard marked down a victory today for the destroyer Herndon in a 22-hour battle against dense fog and choppy seas after a jagged hole had been torn in its port side.

The destroyer, rammed yesterday noon by the collier Lemuel Burrows in a "pea soup" fog 80 miles southeast of here, while patrolling for rum-runners, was towed into port this morning.

Not a man was missing. Four of the destrtoyer's complement of 99 men were slightly hurt.

Commander C. G. Roemer, the Herndon's gray-haired skipper, watched the cutter Acushnet pull his boat alongside the Coast Guard pier in New London Harbor. Fatigued by the afternoon and night of duty in rough water, he said, "We're lucky to be here—alive."

Never in his 27 years of Coast Guard work, the veteran commander asserted, had he known of an accident whose consequences might have been serious yet which actually entailed so little injury.

"The whole thing was a matter of seconds," he said. "Another instant and we might have been more seriously damaged. Five seconds more and we might have been out of line

"If the Burrows had caught us at any other angle, we probably would not be here to tell the story."

But Commander Roemer did not minimize the damage to the Herndon. A 15-foot hole gaped in its port side near the bow. The ward room, pantry and part of the bridge were torn away as far back as the No. 1 fire room.

The ship listed heavily to starboard as it was towed in, stern first. Only the top of its 10-foot insignia, "CG17," was visible above the water line. All forward quarters were flooded.

Once yesterday afternoon the towline to the Burrows, which started to bring the Herndon to port, was lost. It was recovered and early today the fog lifted, the water quieted and the Burrows turned over the line to the Acushnet, and proceeded to Brooklyn, which it reached during the afternoon.

CAPITAL ECHOES

By EDWARD T. FOLLIARD.

Continued from Page 15.

however, that he made his million in time to enjoy it. He doesn't say anything about his ancestors either, but, like most of his race, he probably reveres them. He is so anxious to show his patriotism that he says in his biography that he is an "honorary member" of the Veterans of Foreign Wars.

* * * *

SUCH are the two men who two weeks or so ago engaged in a word duel in the House over George Washington. Beck made the first thrust. He accused Bloom of commercializing Washington, of exploiting his memory as if it were a "tooth-paste" advertisement. Then Beck, a historian of note, charged that there were errors in the George Washington literature that Bloom was distributing.

"This literature," said Beck, "stated that Washington had received the largest salary ever known in American history, or words to that effect, when the fact is that the great general and statesman refused during the war and as President to take one penny beyond his expenses."

There was a familiar ring to this. Wasn't George Washington worth $5,000,000? It looked like Beck had Bloom's shoulders on the mat.

* * * *

BLOOM, however, came right back at Beck.

"I hate to argue with the gentleman from Pennsylvania," he said, "because he knows so much and I know so little. But there is one thing I do know. I know about George Washington.

"The act was passed after Washington had taken the oath of office, and the act provided that the President of the United States should receive a salary of $25,000 a year.

"Washington thought that he could not refuse to take the salary because he did not want to establish a precedent so that future Presidents would think they had to refuse any salary.

"Therefore, he said, 'I will do this. I will take the salary and use it for expenses.'

"Well," concluded Sol, in a final, fatal thrust, "that is what everybody else does, I believe—takes his salary and uses it for expenses."

The House applauded and laughed, thus awarding the decision to Bloom. And it might be added that Mr. Beck, good sport that he is, joined in the laughter. First, however, he treated the galleries to a gorgeous blush.

* * * *

PETER HEALY, veteran cab driver, who has his stand outside The Post, drove a party out to Virginia while the thermometer was setting a heat record Wednesday. While he was parked, Healy says, a band of frisky grasshoppers cavorted on his fenders. * * *

W. J. CHEWNING.

Two years ago next month, Washington society was excited by a real, runaway romance, the elopement of Margo Couzens, daughter of the multimillionaire Michigan senator, James Couzens, and William Jeffries Chewning, a local bank employe. Recently the former Miss Couzens presented her husband, now assistant manager of the Mayflower, with an English-bred race horse. * * *

Senator James Francis Byrnes, of South Carolina, who used to be a court stenographer, can still do shorthand. Frequently when newspapermen ask for interviews, he sits down, knocks off his statement in shorthand, and then turns it over to Miss Cassie Conner, his secretary, to transcribe on the typewriter.

Sweden Proposes Tax Increase.

Stockholm, Sweden, Jan. 16 (A.P.). New budget proposals including an extraordinary income tax and increased taxes on tobacco, alcoholic drinks and malt, were submitted to Parliament today. The new measures would increase the taxes on alcoholic beverages by 60 more per liter, or about 16 cents at the normal rate of exchange.

Navy's Noon-Day Time Ball Fascinates Many Persons

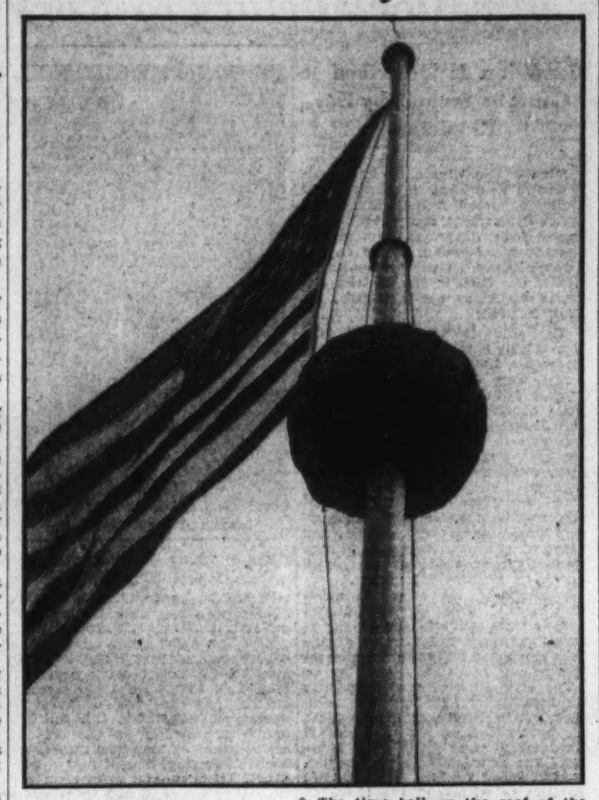

The time ball on the roof of the State, War and Navy Building that officially announces the noon hour. It is synchronized with the time signals broadcast every day from the Naval Observatory.

Drops Exactly at 12 M. at Top of State, War and Navy Building.

When the ball drops it will be exactly 12 o'clock noon.

The ball is the canvas covered one on a flag pole on the roof of the State, War and Navy Building that officially announces the noon hour every day. Hundreds of people that live or work near the building set their watches or clocks by this old standby that has been announcing the time nearly every day for over 40 years.

The ball is raised by an electric motor just before 12 o'clock and a switch is then thrown that connects the mechanism with the time signals that are broadcasted from the Naval Observatory. These signals are the official time that is sent all over the world to all the ships of the United States Navy. When the dot or dash strikes at exactly 12 o'clock, the ball drops.

Not much is known about the early history of the ball or just when it was adopted, but it is thought that it was set up when the building was erected. Long before the radio or the time signals it was the official time announcer of the Navy.

Once in a while the observatory doesn't send out the signal to the building and the ball therefore doesn't drop and, according to the superintendent of the building, many complaints pour in over the telephone. On some days many business men and women can be seen on the streets around the building, pausing in their continual rush here and there, with their watches in hand and one eye on the ball and the other on their watch.

The old State, War and Navy Building, at the time of its construction was one of the most imposing buildings in the world, required seventeen years to construct, from 1871 to 1888, and it was intended to house the three branches of the Government. The original time ball was made of copper but this proved to be too heavy, so it was replaced by one covered with canvas.

So the next time, if your watch has stopped and you are near the building and don't know whether it is luncheon time or not, watch for the ball and when it drops then it's time to eat.

Columbia Alumni To Honor Butler

Dinners Throughout World Will Celebrate Triple Anniversary of Educator.

New York, Jan. 16 (A.P.).—Linked by radio and telegraph, Columbia University alumni throughout the world will celebrate at "Butler day dinner" a triple anniversary in honor of Dr. Nicholas Murray Butler, president of the university, on February 11.

The diners will celebrate the seventieth anniversary of Dr. Butler's birth, his fiftieth as a Columbia graduate, and his thirtieth as president. Addresses by the guest of honor and others will be broadcast from the New York dinner at the Waldorf-Astoria, for which 1,700 local members of the alumni federation have engaged places.

Dr. Fo Sun, premier of China, will preside at a dinner in Shanghai. A group of American engineers employed by the Soviet government will dine in Moscow. Additional dinners are scheduled for Sydney, Bombay, Paris, Geneva, London, Berlin, Manila, Buenos Aires and Mexico City, and in the United States groups will meet in Chicago, Philadelphia, Boston, St. Louis, Washington, Los Angeles, Denver, Dallas, Cleveland, Detroit and Seattle.

Eckener Wins Air Award.

Paris, Jan. 16 (A.P.).—Dr. Hugo Eckener, commander of the Giant German dirigible Graf Zeppelin, was awarded the 1931 medal of the International Aeronautic Federation today. The medal for 1930 was awarded to Gen. Italo Balbo, Italian air minister and noted flier.

Hospital Board Reports Are Heard

Checks Are Presented and Surgical Dressings Are Made.

The Woman's Board of the Montgomery County General Hospital met at the home of Mrs. Lionel C. Probert recently.

The regular business meeting was called to order at 2 o'clock when a check for $25, realized from the sale of Christmas trees, was presented by the Chevy Chase Club. Mrs. Mobley, the chairman of the Bethesda Auxiliary, reported that their donation of $50 had been paid in and that 18 articles of linen had been donated and that 1,400 surgical dressings had been folded. Mrs. J. Janney Shoemaker reported that the Sandy Spring committee had made 4,748 surgical dressings.

Educator's New Book Hits Einstein Theory

New York, Jan. 16 (A.P.).—Claiming to have proved the truth of Euclid's Fifth Postulate—that parallel lines never meet—the Very Rev. Joseph J. Callahan, president of Duquesne University, Pittsburgh, tonight announced publication of a volume attacking Einstein's theory of relativity.

The volume, to be issued next week, lays the foundation, its author said, for a new and strengthened Euclidian system of geometry. It was the failure of mathematicians for 2,000 years to prove that parallel lines never meet, he said, that laid the basis for the Einstein theory.

Reporter Walks 7 3-4 Miles In New Commerce Building

Takes Excursion Through Vast Halls, and Holds No Envy for Watchman or Messenger Boy; Trip, With Stops, Requires Three Hours.

By A. N. WECKSLER.

The Washington Post goes a long way to greet the workers of the new Department of Commerce Building; as a matter of fact, the editor presented a small watch-like arrangement and good wishes to me with instructions that his regards were to be relayed the workers, and the watch, a pedometer, would check the distance I walked.

A visit to the captain of the guard, Tom Breslin, who assured me that if I lost the way, he would instruct me by telephone which way to turn, began an excursion into the strange and hidden labyrinths of the new structure, of which any single office floor is larger than that of any other building.

Questioning a few of the passersby on the seventh floor as to their estimate of the length of the corridors, I received replies ranging from five to twenty-five miles. A messenger boy, some one said, could, if his shoes lasted, walk the halls in a day, and perhaps have time for lunch

A number of persons were walking, some peering at the doors to read the numbers; others seemed to have given up hope and were just wandering. The corridors are wide and a large diagram of the floor plan is posted near every elevator, with a large star labeled "this star indicates your present location." You might doubt the sign, but no one has as yet been able to do so on good authority.

The pedometer, housed in a watch pocket, clicked slowly as I paced the halls. Stops at the different offices to impart the message of good will—accordingly silenced its click. Thoughts of the watchman as he made the rounds at night, walking the same miles that were being registered on the meter, blended with a vision of a new easy chair that was most likely before some Patent Office official, in the building, for his stamp of approval.

Three hours had passed when the last corridor hove in sight, and an end to the exploration jaunt seemed imminent. The pedometer registered seven and three-quarter miles, and I registered fatigue. It's a long, long trail through the new Commerce Building, and it gets longer in the walking. Pity the messenger boy who traverses the walks, and don't forget your roller skates, when visiting the Department of Commerce.

STATE TO TAKE LIFE OF '2-GUN' THURSDAY

Crowley, Who Slew Because He 'Hated Cops,' Will Go to Chair at Sing Sing.

New York, Jan. 16 (A.P.).—The law that Francis (Two-Gun) Crowley defied will claim his life in Sing Sing's death house next Thursday midnight.

It will be the end of an amazing and paradoxical career in recent crime annals.

Crowley will go to the electric chair for the murder of Patrolman Frederick Hirsch, of Nassau County, in lonely Black Shirt Lane on the night of May 5, 1931.

That slaying was the crux of his criminal career, but, long before, his name was known to the police. Two months earlier he shot a detective who sought to arrest him in a Lexington avenue office building, shinnied down a fire escape to the street and boasted later that he had been among the sidewalk crowd as police reserves swarmed in to search for him.

Slain in Dark Lane.

A little later a roving police patrol picked up the trail of Crowley's car in the Bronx. There was a running gun fight, and again he slipped away.

When his car, pock-marked with police bullets, was found, it was established that it was the machine in which Virginia Brannen, Harlem "Dime a Dance" girl, went to her death at the hands of Crowley's pal, Rudolph Duringer, who already has been electrocuted.

It was for the Brannen murder that Crowley was being sought when Patrolman Hirsch and his partner, Peter Vodice, spotted a small coupe in the darkened lane that May night eight months ago.

The young gunman and Helen Walsh, 16-year-old Brooklyn girl, were in the car when Hirsch approached. Crowley beat him to the trigger and Hirsch fell, shrieking to his partner "It's Two-Gun!"

Grins and Chews Gum.

Less than two days later Crowley was traced to a hideaway in upper Manhattan just off Riverside drive. More than 100 policemen stored the place with machine guns and tear gas before they dragged out Crowley, Duringer, and Helen Walsh.

Crowley was slightly wounded. On the way to the hospital a revolver was found in one trouser leg, fastened to his garter.

He was tried and the defense tried vainly to establish he was a "moral imbecile."

Crowley's own explanation was that he "hated cops." He said it with a grin, shifting his chewing gum from one jaw to the other.

His counsel, the skillful Charles R. Weeks, appointed by the court and paid by the county, seized eagerly upon this. His assistants dug into the records and found that Crowley's father was a policeman who had never married his mother, a servant girl.

It was further established that the young desperado's stepbrother, John Crowley, was killed by a policeman in February, 1925.

His pal, Duringer, went to the chair, whimpering and afraid. Crowley jostled and kidded him.

Next Thursday he himself will go.

Sandy Spring Bank Reelects Its Officers

The annual meeting of the stockholders of the First National Bank of Sandy Spring was held at the bank recently, and the directors were reelected, as were the officers of the bank, who are as follows:

President, Frederick L. Thomas; vice president, Frank J. Downey; chairman of board, J. W. Jones; cashier, Francis Miller; assistant cashier, Sallie P. Brooks; teller, Francis A. Thomas.

Auto Sales Show Increase Over '31

Better Times Are Indicated as New York Exhibit Comes to End.

New York, Jan. 16 (A.P.).—The thirty-second annual automobile show, launched with considerable apprehension, slid proudly into history tonight with all flags flying.

Conditions being what they are, A. A. Miles, manager of the show, said he felt justified in using a few exclamation marks in his statement: "We have started up the grade! The attendance at the show indicates it! The buying of cars corroborates it!"

Miles asserted the attendance was greater than at any previous show in the last five years and predicted that sales and trade-in negotiations would, when tabulated, be five times as great as last year.

Raisuli Asks Spain To Pay for Lands

Former Bandit Chief's Son Seeking $800,000 for Seized Properties.

Madrid, Jan. 16 (A.P.).—Jerife Raisuli, eldest son of the late Moorish chieftain, has asked the Spanish government for 10,000,000 pesetas (about $800,000) in payment for land confiscated in 1911 because his tribesmen fought Spain.

Raisuli, who since has become known as Raisuni, later joined the Spanish forces in the campaign against Abd-El-Krim, Moroccan rebel leader. Portions of his properties, mostly lands and palaces, also are held by natives and by the French government.

Jerife Raisuli's father, a former Moorish bandit chief, seized Ion Perdicaris, an American, more than 20 years ago. A United States squadron was sent to the Moroccan coast and the American State Department was supposed to have issued an ultimatum, "Perdicaris alive or Raisuli dead," which was attributed to then President Theodore Roosevelt.

Lloyd George Is 69 Today.

London, Jan. 16 (A.P.).—David Lloyd George, hale, hearty and tanned from his recent voyage to Ceylon, will celebrate his 69th birthday tomorrow with his family at his farm home at Churt in the Surrey Hills.

SENATORS AND CITY HEADS EXCORIATED ON CONDEMNATION

Citizens' Associations Group Denounces Proposal to Qualify Assessor.

RESOLUTION ADOPTED AFTER VIGOROUS DEBATE

Commissioners Accused of Seeking to Void Court Decisions on Land.

Rising to unusual heights of indignation the Federation of Citizens Associations last night denounced, in vigorous language, the Senate and the Board of District Commissioners in a resolution emphatically opposing a measure which would qualify the District tax assessor as an expert witness on land values in condemnation cases.

The resolution drew forth more denunciations, in fact, than the District tax bills, though a resolution was adopted near the close of the session condemning District fiscal relations plan of the Mapes committee. L. A. Carruthers, chairman of the fiscal relations committee, reported that the four bills passed by the House had been referred to subcommittees for study and early report.

The resolution disapproving of the bill regarding the tax assessor was adopted with a woman sitting in the chair for the first time in the history of the federation. Dr. George C. Havenner, president, was ill, and George Sullivan, vice president, who was presiding, turned over the gavel to Mrs. Giles Scott Rafter, while he joined in the discussion.

Lodge Starts Controversy.

Thomas E. Lodge, chairman of the committee on law and legislation, started the controversy in a report on bill regarding the tax assessor, which, he pointed out, has already been passed by the Senate after being approved by the District Commissioners, despite the ruling of the Court of Appeals that the assessor is not a competent witness in condemnation cases.

The report read in part as follows:

"In a word, this is a plain attempt by a defeated litigant, the District of Columbia, to overrule a solemn decision by one of the independent branches of our Government, the Judiciary, through the medium of contrary action by another branch of the Government, the legislative branch, and in regard to a subject which, under the Federal Constitution, belongs peculiarly to the Judiciary in its protection of private property rights under the fifth amendment to the Constitution.

"As the very purpose of the fifth amendment was to compel just compensation for property taken and to have such just compensation fixed not according to the ideas of the legislative branch, but in accordance with what is fair and just as determined by the judicial branch, this attempt of the District Commissioners to flaunt the power and authority of the judicial branch through an appeal to the legislative branch to usurp and displace the functions of the former should receive the unqualified condemnation of every well-informed and fair-minded citizen.

"Obviously Senate bill No. 9, if passed by both Houses and approved by the President, would be utterly null and void. This committee accordingly recommends the disapproval of the said bill by the federation."

The measure was not without its supporters, however, and the resolution of condemnation was adopted only by a vote of 51 to 15.

Yaden Leads Opposition.

The fight against the committee's recommendation was led by James G. Yaden, and he was supported by M. A. Lloyd, of the Association of Engineers; Joseph Sanders, of Forest Hills, and Fred S. Walker, of Park View.

After a majority of the delegates had gone because of the lateness of the hour, William McK. Clayton, chairman of the public utilities committee, introduced a resolution condemning the fiscal relations plan of the Mapes committee, as adopted by the House. The resolution was adopted unanimously.

The federation disapproved of a bill which would give the District Commissioners authority to name a representative who could speak for them on the floors of the House and the Senate. The delegates contended that the Commissioners are not always in accord with the residents of Washington as to what the city wants.

Among the matters favored by the federation are the straightening of the intersection at Harvard and Fourteenth streets, the protection of shade trees from destruction by subsurface engineers, the prompt building of a Business High School stadium, and a bill which would authorize the Commissioners to settle all claims against the District that do not exceed $1,000.

Resolutions approving of the Community Chest campaign, expressing regret at Dr. Havenner's illness, also were adopted.

Two Men Injured By Tear Gas 'Pen'

Explosion Cuts Hand of Taxi Driver and "Joker" Is Suspected.

What police believe to have been an attempted practical joke resulted in painful lacerations of the hand to Frank A. O'Brien, 25-year-old taxicab driver, yesterday morning when a tear gas gun made in the shape of a fountain pen exploded in his hand.

O'Brien, who lives at 1122 Eighth street northwest, told police that a man in a car with Maryland tags parked near Thomas Circle called to him as he was on his way home shortly after 1:30 a. m. He said he walked over to the machine and saw two men in it. One of the men asked the hacker to write an address on a piece of paper with the innocent appearing fountain pen. O'Brien said the man appeared to be drunk.

The hacker reached for the "pen," he said, and when his fingers closed around it, it exploded. The exploding tear gas gun also resulted in temporarily blinding Charles Wade, 1125 Seventeenth street northwest, who stood nearby. Both O'Brien and Wade were treated at Emergency Hospital and later sent home.

Mina Van Winkle's Illness May Block Return to Work

Condition Is Described to Court as Serious by Her Physician.

MINA C. VAN WINKLE.

Mina C. Van Winkle, internationally known lieutenant in charge of the Women's Bureau of the Metropolitan Police Department, may never resume her official duties as the highest ranking policewoman in the city, it became known yesterday when an affidavit was filed in the District Supreme Court by her physician, Dr. John A. Reed.

The affidavit revealed that Mrs. Van Winkle has been bedridden since November, 1931.

Mrs. Van Winkle had steadfastly bucked both congressional and official opposition, particularly in the last Congress when it developed that prisoners in her bureau were being fed grapes, oysters, strawberries and other delicacies out of season at great expense.

Dr. Reed swore in the affidavit that Mrs. Van Winkle had been under his care since August, of last year, and that at the present time she was continuously confined to her bed, with nurses in constant attendance.

Furthermore, she spent six weeks in a hospital before she was brought home a short time ago, and since that time it has been necessary to administer opiates to relieve "great and severe pain."

The affidavit was filed to justify the inability of Mrs. Van Winkle to appear in a libel suit filed against her by Ethel Clawans. The suit is scheduled to come up in court Monday. The affidavit also provided an official reason for Mrs. Van Winkle's inability to withstand the rigors of making a deposition, in lieu of her appearance.

She is "easily disturbed" and her nervous system is impaired by her ailments, Dr. Reed said. Her troubles are medically described as being "spinal arthritis," and "hydroenphroses."

Mrs. Van Winkle was appointed a policewoman by Maj. Raymond Pullman, chief of police, many years ago. From that time on she has taken a leading part in the councils of women police officials and she has fought consistently on the side of her policies. At the present time, the Women's Bureau, housed over a gasoline station, mainly looks after the movies, dance halls, and investigates minor delinquents and women offenders.

LONE GUNMAN ROBS TWO STOREKEEPERS

Attempted Holdup of Third Establishment by Two Men Also Reported.

A sport model robber was sought by police last night after he had victimized two storekeepers in outlying parts of the northwest section. The attempted robbery of another store by two colored men and the assault and robbery of a lone citizen were also reported to police last night.

The lone robber, dressed in gray knickers, a dark overcoat, light hat and green golf stockings, pulled off his two "jobs" within an hour. He escaped from the first on a motorcycle, but in the interim appears to have exchanged it somewhere for a light coupe.

He was first reported at the delicatessen store of Peter Chaconas, 7307 Georgia avenue. He pulled a revolver and demanded money. The storekeeper offered him $2, but the man pushed him aside, opened the cash register and took $13. He ran to his motorcycle and escaped. It was the second motorcycle robbery reported in this part of town.

About an hour later a man, whose description exactly tallied, entered the Brookeville Pharmacy, 6423 Brookeville road, Chevy Chase, pointed a pistol at Dr. Thomas Schwartz and took $5 from a cash register.

He ran from the store and escaped in a coupe. Dr. Schwartz said the man missed more than $100 which was kept in another cash register.

Leon A. Turner, of 927 Westminister street northwest, told police that two colored men attacked him as he passed an alley on Westminister street at Ninth. One of the men pinioned his arms while the other searched his pockets, taking a watch valued at $20 and a fountain pen valued at $3.

Two colored men attempted to rob Louis Rosenberg, owner of a store at 400 K street northeast, he told police. They brandished a pistol and demanded the money in his cash register. Instead of giving it to him, Rosenberg fled towards the back room. The bandits ran from the store, firing one shot as they fled, the storekeeper said.

Auto Crash Hurts Man and Woman

Two Navy Officers Escape Injury in Pennsylvania Avenue Accident.

Two persons, a man and a woman, were injured late yesterday afternoon, when a sedan in which they were riding with five others was overturned in a collision with a car driven by Lieut. Frederick C. Weisner, 35 years old, attached to the destroyer Hamilton at the U. S. Navy Yard. The accident happened at Twenty-fifth street and Pennsylvania avenue northwest.

Frederick Haskins, jr., 22 years old, of the Potomac Park Apartments, was treated at Emergency Hospital for a possible fracture of the pelvis and other injuries. Mrs. Christine Peterson, of 5 I street northeast, was cut and bruised.

Lieut. Comdr. Clarence Gulbronson commander of the Hamilton, riding with Lieut. Weisner, escaped injury in the crash. Lois Balcom and Mollie Presche, of the Park Lane Apartments; Vivian Berman, of Randalltown, Md.; Mrs. Lester Shafer, of Chevy Chase, Md., and Betty Elfelt, driver, of Cumberland, Md., were taken uninjured from the overturned sedan.

POLICEMAN IS CITED FOR USE OF PISTOL

Papers Charging Atkinson With Assault, However, Will Not Be Issued.

Private W. E. Atkinson, Ninth Precinct policeman, has been cited by superior officers for unwarranted use of his service pistol in shooting a colored youth Wednesday night who the policeman said failed to halt and reached for his hip picket while being pursued from the scene of a party at 822 Thirteenth street northeast.

Inspector O. T. Davis, of the First Inspection District, and Capt. Michael Raedy, of the Ninth Precinct, decided to bring Atkinson before the Trial Board on the charges after investigation of the affair. At a conference with an assistant District attorney yesterday decision was made not to issue papers charging Atkinson with assault with a dangerous weapon.

Arthur W. Carter, 19 years old, of 470 N street northwest, was shot by Atkinson and is under treatment at Emergency Hospital for a wound in his right leg. Atkinson, with several other Ninth Precinct policemen, had gone to the Thirteenth street address on a fake murder call. Carter was seen leaving the vicinity and ordered to stop, the policeman said. He did not stop and reached for his hip pocket, Atkinson said, and he shot at the youth, striking him.

Several complaints were received by police officials from those attending the party and an investigation was made. About 100 persons were attending the party, it was said, many of whom attempted to flee when police arrived.

Young Bridegroom Held as Perjurer

Gave Wrong Ages, Warrant Charges; Police Hunt for Girl.

A warrant alleging perjury was sworn out yesterday by Shirley C. Chadwell, of 924 H street northeast, charging that George Leon Harrison, 635 Ninth street northeast, had sworn to the wrong ages when he obtained a license to wed Clara Chadwell, daughter of Mr. Chadwell. The warrant was sworn out before Frank I. Davis, clerk of the county police court at Rockville, Md.

Harrison is being held at the House of Detention awaiting the warrant from the Maryland police to be returned to Rockville. He was arrested Friday night by Policewoman L. F. Kelly, of the Washington Women's Bureau. The girl has not been located.

The girl's father yesterday charged that the girl is 15 years old and that she is being hidden by friends of the youth. Harrison gave his age as 19 and his bride's as 18.

Woman on Sidewalk Hit by Wrecked Auto

A woman was injured last night when one of two automobiles in a collision at Fifth street and New York avenue northwest, caromed to the sidewalk and knocked her down.

Lawrence Baer, 30 years old, of Alexandria, was driving north on Fifth street when his machine collided with that of Randolph Blaydes, 25 years old, of 410 Buchanan street northwest. Blaydes' car rebounded to the sidewalk and hit Mrs. Mollie Shapiro, 45 years old, of 465 M street northwest. She was treated by a private physician for cuts and bruises.

Retired Policeman Slashed In Arresting Tire Robber

The training of 39 years on the police force proved too strong to be denied when Charles H. Murphy, 64, retired policeman, of 1309 C street northeast, came upon two colored men taking the tires from the automobile of Miss Betty Hynes, secretary to Mrs. Eleanor Patterson, Washington publisher. The car was parked outside of her home at 15 Dupont Circle.

Murphy attempted to place the pair under arrest, but suffered a deep cut across his right arm when one of the men drew a knife and slashed at him. One of the men escaped, but Mr. Murphy took the other to the Third Precinct Station. He gave his name as Kenneth Morgan, 20 years old, of 1458 Corcoran street northwest.

Later Second Precinct police arrested another man in connection with the theft and the stabbing. He is Thomas Hill, 16 years old, of 1933 Twelfth street northwest.

Mr. Murphy had one regret in connection with his injury. "I was on the police force for 39 years and was never hurt. I don't mind the cut so much, but I just bought this suit and it has a slash through the sleeve."

BONDING COMPANY TO FINISH WORK ON STODDERT SCHOOL

Action Follows Resignation of Philadelphia Contractor From Construction Job.

MAJ. ROBB AND WALSH TO CONFER TOMORROW

Bride to Continue Probe of Complaints Filed on Wage Scale.

The Massachusetts Bonding Co. yesterday was preparing to take over the task of completing the Benjamin Stoddert School following receipt of a letter from Charles S. Bannett, Philadelphia contractor, that he had "resigned" from the job. Maj. H. L. Robb, assistant Engineer Commissioner, and S. B. Walsh, assistant municipal architect, will confer with representatives of the bonding company tomorrow relative to the settlement of financial issues involved by the default.

The Benjamin Stoddert School project is only 58 per cent completed, according to Maj. Robb, although the contract called for its completion his week. The contract was let on July 24, 1931. For the past six weeks or so Engineer Department officials have realized that the default of the job was imminent, and only a few days ago the bonding company was called in to inspect the project.

Default Is Speeded.

While the tardiness of the construction had nothing to do with the labor trouble in which the contractor became involved last week, the complaints filed with the District Commissioners by the Washington Building Trades Council charging failure to pay certain workmen the wages required by the District scale under the Bacon-Davis act doubtless speeded the defaulting.

The investigation into these charges will be continued by Corporation Counsel William W. Bride, despite the action of Mr. Bennett. Should the charges, which involve perjury, be sustained, the District Commissioners may prosecute.

The District government has paid the Bennett concern $46,724.70 and has withheld the December payment because the project was so far behind schedule. The amount paid represents, therefore, only 90 per cent of the amount of work done through November, as 10 per cent is always held back each month until the job is completed. The contract was for $106,700.

Must Complete Work.

The bonding company can not charge more than the contract price for completing the project and is required to do the work at cost. In addition the District is entitled to damages for failure of the builder to finish the job on scheduled time. This is one of the problems to be ironed out tomorrow.

Mr. Walsh had previously recommended to the Commissioners that the contract be abrogated and that Bennett be barred from bidding on any District projects for three years. This recommendation was made after the labor charges were preferred.

The Philadelphia contractor has built one other school for the District government: that is, the Lafayette School. Maj. Robb said yesterday that this job was not satisfactory. Under the District law, however, the Commissioners are required to award any contract to the lowest bidder unless he is specifically barred from bidding or unless his bid fails to comply with specifications.

Citizen Saves His Auto, But Loses Pistol

John Kennedy, of 2801 Thirteenth street northwest, saved his automobile last night, but he lost his pistol.

Mr. Kennedy told police he heard his automobile's motor start and ran out of the house to find a colored man seated in the driver's seat and the motor running. He managed to drag the man into the house, he said, and obtained a pistol.

He told his father to keep the man covered while he called police. When he returned, he said, he found the man had overpowered his father and had escaped with the pistol.

INCOMPETENCY LAID TO UTILITIES BOARD IN TRACKS DECISION

Abandoning of Train Service From Virginia Points Is Held Unnecessary.

BUSES FROM ARLINGTON WILL START TOMORROW

Smith's Bill on Damages to Railroad to Get House Attention Soon.

The District Public Utilities Commission was charged with "incompetency" yesterday by Representative Howard W. Smith (Democrat), Virginia, who questioned the commission's solution of the Mount Vernon, Alexandria & Washington Railway track dispute.

Representative Smith, author of the House bill to revoke the railway's franchise and leave the question of damages to the United States Supreme Court, said the commission demonstrated its "inadequacy" when it failed to solve the problem of rerouting the company's tracks into the city.

Buses, which the company will operate from Arlington Junction into Washington, beginning tomorrow, will only increase present congestion on highways already overburdened. Representative Smith told The Post in an interview.

Attacks Utilities Body.

He declared there was never any real need for abandoning railway operation into the city, that all that was necessary was a "loop" routing that would have avoided congested points.

Smith said he held no brief for the company, but was concerned with the interest of constituents in nearby Virginia who commute into Washington over its lines.

"Any competent body would have provided new terminal facilities when the Government's building program made removal of the old ones necessary," he said. "That's what we have a Public Utilities Commission for."

He added that it was "water over the dam," and little could be done about it now.

To Oppose Damages.

Representative Allard H. Gasque (Democrat), South Carolina, will oppose award of any damages whatsoever to the railroad, holding its tracks are old, and it got its franchise free. The company plans to file suit for $200,000.

Meanwhile, Government contractors find themselves unable to proceed with excavations for the new Interstate Commerce Commission and Department of Labor Buildings pending removal of the tracks. The company's appeal for a stay, restraining the Government from tearing up its tracks, is still pending in the Court of Appeals and Congress has yet to pass on bills to revoke its franchise offered in House and Senate.

Electric cars will stop operating over tracks in the triangle area at midnight tonight, and tomorrow morning fifteen busses will commence operation between Arlington Junction and Washington. The company has requested the Public Utilities Commission for the privilege of running its busses up Fourteenth street to New York avenue.

Arlington Bus Service Will Start Tomorrow

As a result of the imperative order from the Treasury Department to abandon its service to Twelfth street, in Washington, Julius P. Parmalee, president of the Arlington-Fairfax Railway Co., announced last night that arrangements have been made with the operators of the Alexandria, Barcroft & Washington Rapid Transit Co., to provide bus service from Arlington Junction into Washington effective tomorrow morning.

Mr. Parmalee announces the following route of the buses: From Arlington Junction into Washington along Fourteenth street to E street thence along E street to Pennsylvania avenue at Thirteenth street continuing along the Avenue east to Tenth street thence west to Constitution avenue, east to Fourteenth street and back to Arlington Junction.

Mr. Parmalee also announced the company has on file with the Public Utilities Commission an application for a bus terminal located at 1013 D street and patrons of the line will be able to obtain commutation books at that address and use it as the proposed new terminal of the road.

BIRTHS, DEATHS AND MARRIAGES

BIRTHS REPORTED.

Charles I. and Mildred E. Buechling, girl.
Rousseau F. and Madeline H. Rives, girl.
Charles H. and Madeline H. Donaldson, girl.
Thomas C. and Mabel E. Welch, girl.
Wilson I. and Carmel C. Cooper, girl.
Theodore P. and Madge P. Poulos, girl.
Thomas H. and Naomi L. Middleton, girl.
Henry F. and Elsie E. Sonnabend, girl.
Joseph A. and Donna Backer, girl.
Eric D. and Jane Plauer, girl.
Julius C. and Callie H. Anderson, boy.
Robert M. and Jane O'Lone, boy.
Mark J. and Margaret J. Colibart, boy.
Andrew B. and Mary V. Evans, boy.
Thomas H. and Bessie M. Shoemaker, boy.
Daniel and Laura Linkins, boy.
Robert C. and Mary J. Dalrymple, boy.
Charles E. and Josephine E. Gallihe, boy.
Robert C. and Annie M. Williamson, girl.
George and Frances Tyer, boy.
George H. and Bernice Hughes, boy.
Decatur and Bernice Trotter, boy.
Powell F. and Alicebelle Allen, boy.
Lawrence R. and Bertha E. James, boy.
Charles and Louise D. Johnson, girl.
James and Mary Cephas, boy.
Ramon F. Drozdowski, 23, and Frances C. Degutis, 24, both of Baltimore. The Rev. F. E. Conroy.
Clarence L. Buck, 33, and Gladys B. Rickey, 28. The Rev. U. G. B. Pierce.
Claud Steuart, 24, and Margaret Coran, 21. The Rev. A. Willbanks.
John W. Glascoe, 21, and Edna M. Banks, 20. The Rev. A. B. Fisher.
William Norman, 28, and Larrie Kelly, 26. The Rev. A. Willbanks.
John D. Carthens, 21, and Ruth Holmes, 19. The Rev. S. P. W. Drew.
James Rollins, 41, and Myra Bynum, 43. The Rev. J. H. Marshall.

Licenses issued at Rockville, Md.:
Ralph W. French, 40, 210 Buffalo avenue, Takoma Park, Md., and Margaret Keefer Swartz, 35, 120 Albany avenue, Takoma Park, Md.
Earl Dustin, 22, Burtonsville, Md., and Sarah E. Musgrove, 18, Fairland, Md.
John J. Mohon, 25, 54 M street northwest, and Gladys M. Crouch, 21, 2857 Mills avenue northeast.

DEATHS REPORTED.

Norman Pruit, 79 yrs., 105 6th st. ne.
Georgianna Sherrer, 76 yrs., Casualty Hospl.
Virginia L. Miller, 74 yrs., 1356 Meridian pl. nw.
Mamie W. Edelen, 73 yrs., 1013 4th st. se.
Fred Duryea, 66 yrs., Emergency Hospl.
John S. Hawkins, 63 yrs., Emergency Hospl.
Mary R. Johnson, 61 yrs., Garfield Hospl.
Sister Mary Comillus, S. N. D.
Gertrude Noonan, 61 yrs., North Capitol and K sts. ne.
Graham B. Nichol, 56 yrs., Garfield Hospl.
Joseph A. Laws, 48 yrs., Emergency Hospl.
Ernest L. Mothershead, 46 yrs., Casualty Hospl.
Clara Norbeck, 45 yrs., 707 6th st. nw.
Effie Kurtz, 44 yrs., St. Elizabeths Hospl.
Alexander E. Harvey, 41 yrs., 3d and Pa. ave. nw.
Cecelia Dyer, 37 yrs., 3420 Conn. ave. nw.
Anne Thompkins, 28 yrs., Sibley Hospl.
Mildred Anderson, 20 yrs., Garfield Hospl.
Grace T. Wilson, 10 yrs., 425 13th st. se.
Infant of Stephen J. and Mary B. Borowski, 8 hrs., Sibley Hospl.
Fred Newman, 62 yrs., Gallinger Hospl.

LICENSED TO MARRY.

Raymond A. Evans, 22, and Dorothy V. Donaldson, 19. The Rev. H. A. Woolfall.
Thomas C. Reilly, 22, and Eleanor M. Dowling, 19. The Rev. J. D. Aiman.
Milton J. Vollmer, 25, and Anaelina A. Santilli, 18. The Rev. F. Grewen.
Wilfrid F. Costello, 22, and Frances L. Clatterbuck, 16. The Rev. E. J. Carpenter.
John T. Allison, jr., 21, and Blanche H. Haislup, 18. The Rev. Charles Enders.
Leo F. McLaughlin, 35, and Mary Price, 35. Judge E. E. Matlingly.
Charles Thomas, 25, and Lucille Davis, 19, both of Scranton, Pa. The Rev. G. F. Dudley.
Owen Drum, 68, and Mary Gramer, 48, both of Long Island, N. Y. The Rev. Charles J. Trinkhaus.
Vincent T. Pearum, 44, and Dollie E. Ramey, 29, both of Cincinnati, Ohio. The Rev. A. Stockdale.
Russell O. DeVaughn, 30, and Anita L. Addis, 28, both of Clinton, Md. The Rev. Edward Gabler.
George P. Gutkoska, 29, and Marie T. Roshmer, 29, both of Baltimore. The Rev. H. M. Heniz.

FLY CASTING FANS COMPETE

Post Staff Photo.

Members of the Casting Club Chapter of the Izaak Walton League casting in the Reflecting Pool. The club, composed of devotees of the art of fly casting, met yesterday afternoon for the third time. Attempts are made to place a fly in a given spot at various distances.

NEW BANK HOLDUP CLEWS ARE SOUGHT

Eastern Cities' Police Asked to Watch for Band That Got $14,135, Here.

While police of other Eastern cities scrutinized incoming travelers, police here cast about for new leads in their search for the bandit quartet who, led by a gray-haired "master of ceremonies," robbed the Washington and Mechanics Savings Bank branch of $14,135 in currency Friday afternoon.

Commissioner Herbert B. Crosby conferred for about half an hour yesterday with Inspector F. S. W. Burke with regard to the bank holdup. The detective chief is understood to have informed the Commissioner of the efforts being made by police to apprehend the bandits and also indicated that a special watch is being made by authorities on banks against the chance of another attempt to stage a robbery.

It is understood that Commissioner Crosby urged even greater energy be exerted in bringing to justice the machine gun quartet. The East Capitol street bank holdup was the first of its type for a number of years to be executed in this city.

Auto Robbers Use Is Found.

Early yesterday the automobile used in the bold robbery was found parked within two blocks of Union Station. It was the same machine stolen from Rudolph Dorsett, a salesman of the Blanton Motor Co., several days ago by two men who had asked for a demonstration. No fingerprints or other clews were found by police in examining the car, which bore a set of Maryland license plates stolen three days ago in Baltimore.

Another salesman for the Blanton Co., Charles Claybourne, told police that two men had asked for a demonstration and that he had taken them for one, but had become suspicious when one of the men asked to take the wheel. The descriptions of the men who robbed Dorsett of the car and the other two who asked for a demonstration ride check closely with those given by employes of the robbed bank.

Descriptions Broadcast.

The descriptions have been broadcast to all cities in the eastern part of the United States. Detectives here combed possible hiding places in this city, but it was believed that the men either transferred to another car with their loot or boarded a train immediately, having timed the robbery and getaway so as to arrive at the station just as a train pulled out.

A postal card, purporting to come from the bandit quartet, but believed to be the work of a practical joker, was received by a local newspaper office yesterday afternoon. It was turned over to Inspector F. S. W. Burke, chief of the detective bureau. The missive read:

"Well, well. Depression—no work—bank, $14,000. I hate to do it but I can't starve. A. B. M., one member." It bore a Washington postmark.

Detective Sergt. John Wise, of the holdup squad here, and an employe of the bank, were reported from Baltimore yesterday as having examined police picture files there in the hope of picking out one of the bandits. They met with no success, it was said.

Copeland Bill Is Protested.

Washington representatives of the National Liberties Association, Inc., has presented to Congress a petition of protest against the Copeland bill providing for the closing of barber shops in the District of Columbia on Sunday. The petition was signed by 8,000 persons.

W. R. & E. CO. GROSS EARNINGS DECREASE

Off $271,033.63 From '30; Directors and Officers Are Reelected.

Although the annual report of Washington Railway & Electric Co., released for publication yesterday following the annual meeting of stockholders, was confined to a condensed statement for 1931, the effect of cheap taxicab competition in spite of advanced fares is again reflected in a decline in the item of gross earnings from operations and in a small advance in those of gross and surplus income when compared with the previous year.

Cross earnings from operation totaled $5,287,270.13 and present a decrease of $271,033.63 from those of the previous year. Miscellaneous income, including dividends from Potomac Electric Power Co., amounted to $1,851,004.81, a gain of $149,806.60. Gross income aggregated $7,138,274.04, a recession of $121,227.03 from that of the year before. Operating expenses, including depreciation, taxes, and miscellaneous charges were $4,483,391.91, or $252,341.86 less than those of 1930.

Gross Income Shown.

Gross income, less operating expenses, depreciation, taxes and miscellaneous items, was $2,654,883.03, or $131,114.83 ahead of 1930's. Interest on funded and unfunded debt totaled $631,445.66 and represents a decline of $22,279.17. Surplus income was $2,023,437.37, an advance of $153,394 from that of the preceding year.

Surplus to which was added miscellaneous profit and loss adjustments amounting to $78,016.67, was brought to $2,101,454.04. It was disposed of as follows: $425,000 in payment of 5 per cent dividends on preferred stock and $455,000 in payment of 7 per cent dividends on common stock. This disbursal of $880,000 left a balance for the year credited to profit and loss of $1,221,454.04. No statistics on passengers were released.

At the meeting of organization Harley P. Wilson was added to the executive committee; J. E. Tenly, formerly an assistant treasurer, was elected treasurer and H. G. Haydon was elected assistant comptroller.

Directors Reelected.

Stockholders reelected all directors as follows: Woodbury Blair, Edwin C. Brandenburg, Daniel J. Callahan, F. W. Doolittle, Robert V. Fleming, Julius Garfinckel, Edwin Gruhl, William P. Ham, Robert N. Harper, Cloyd H. Marvin, Lennard H. Mitchell, Clarence F. Norment, Eugene E. Thompson, Harley P. Wilson.

The directorate reelected all other officers and committeemen as follows: William F. Ham, president; S. R. Bowen, vice president and counsel; A. G. Neal, vice president and comptroller; H. M. Keyser, secretary, assistant treasurer and assistant counsel; William L. Clark, assistant secretary-treasurer; H. W. Kelly, assistant secretary.

Executive committee: Messrs. Norment, chairman; Blair, Brandenburg, Callahan, Doolittle, Fleming, Ham and Thompson. Real estate committee, Messrs. Norment, Thompson and Ham. Finance committee, Messrs. Fleming, Norment, Thompson and Ham.

Bethesda Group Meets Tomorrow.

The board of directors of the Bethesda Chamber of Commerce will meet tomorrow night in the Montgomery County Building at Bethesda.

Victim of Rum Car Tactics Gives Chase; Man Is Seized

An Oakland, Md., man last night won out in a long chase after an alleged liquor car which almost forced him from the road on Benning road near Twenty-eighth street northeast, and one man is under arrest as a result.

Thomas W. Collins, 28 years old, told police he was on his way to Washington when the car speeded past him, almost forcing him into the ditch. He gave chase, he said, and the car ahead turned off into Sixteenth street northeast. At Rosedale street he was treated to a burst from a smoke screen, according to Collins, but he continued the chase.

Collins said he halted the car at Third and M streets northeast by locking bumpers with it. Two men jumped out and ran. Private R. W. Mower, of the Ninth Precinct, captured one of the men after a chase, police say. Between fifteen and twenty cases of liquor are said to have been found in the car. Robert Gooding, colored, of 1412 Corcoran street northwest, was booked for investigation in connection with the incident.

TAXICAB COMPANIES CONFRONT CURB ON SERVICE LIMITATION

Commissioners Make Move to Control Traffic Through "L" Tag Restrictions.

PARMALEE BELIEVED TO HAVE CLOSED DEAL

Hotel Hack Business May Be Made Open to First of Drivers on Hand.

The District Commissioners yesterday moved in an indirect way to accomplish what they have sought to do for several years, namely, to break up the lucrative business that the Black and White and the Yellow Taxicab Cos. have built up at the Willard and Washington Hotels, and what the Mayflower Taxicab Co. has acquired at the Mayflower Hotel. Up to this time they have been balked by court decisions, and there is now pending a new case in which the Commissioners are more optimistic.

Upon recommendation of Corporation Counsel William W. Bride, Traffic Director William A. Van Duzer yesterday sent identical letters to all operators of cabs with L license tags and informed them that hereafter such plates will be issued only after the applicant has sworn to a statement that his vehicle will be used exclusively for livery service.

This action came in the face of persistent reports that the Frank Parmalee Co., of Chicago, operator of the Yellow Cab products of General Motors, has purchased, or is about to purchase, the Black and White and Yellow Co. from the Brown Bros.

Deal Believed Made.

While officials of the taxicab company have declined to confirm the report, local utility circles believe the deal has been consummated save for the approval of the Public Utilities Commission, as required by the public utility law. Up to yesterday no such application had been filed with the commission.

The report has it that William D. Brown will be retained as director of the new organization, and that the other two Brown brothers will operate an exclusively livery service. The Parmalee company is expected to invest considerable money in the local company in an effort to win back the large amount of patronage lost to the zone cabs.

Fortified by the new traffic act and action of the Public Utilities Commission in assuming jurisdiction of the taxicab industry in Washington, the Commissioners believe that they will be able to force the cabs which serve downtown hotels to use H or hacker's tags. This will mean that the hotel trade will be opened to the first cab drivers which answer the calls.

Parking Rule Is Obstacle.

Unless hack stands are established adjacent to the respective hotels, the cabs will no longer be permitted to park along Fourteenth street, Fifteenth street, and on Connecticut avenue as heretofore.

The order will also apply to the cabs serving the Union Station, which service is now held exclusively by the Black and White and Yellow companies, though there is some question as to whether these cabs can be prevented from parking on the Union Station property and thereby obtaining the greater part of the incoming trade.

Since the advent of the flat-rate cabs, this special franchise business, particularly that from the Union Station, has provided the sustaining revenue for the Black and White and Yellow companies. Even so they have suffered considerable inroads into their income, and were consequently the most eager of the local cab organizations for a return to the meter basis of operation.

L Tag Requirements.

The statement, which present L tag operators will be required to sign before obtaining their 1932 tags, specifically bars the applicant from using public hack stands, and states that the vehicle shall be used in the nature of sightseeing service on hourly rates.

The recent test case instituted by Assistant Corporation Counsel Edward W. Thomas against the Black and White and Yellow Company and the Mayflower Company, charged them with operating a hacking business without first obtaining a hacker's tag. An early decision is expected on this case.

The cab companies involved, in all probability, will contest the action of the Commissioners in court unless a favorable decision is rendered shortly in the test case.

Upon advice of William A. Roberts, special assistant corporation counsel, Traffic Director Van Duzer has withheld the issuance of the L tags for this year until now, so that the L tagged vehicles probably will be driven from their hotel stands about the first of February.

Although these hotel franchises have lost considerable value since the advent of the zone system and the accompanying rate reductions, several years ago, they were worth thousands of dollars each year both to the taxi companies and to the hotels.

Woman Menaced By Gas Calls Aid

Was Partially Overcome When Boiling Coffee Put Out Flame.

Partially overcome by gas while she was preparing dinner at her home, 911 L street northwest late yesterday afternoon, Mrs. Bernice Whalan, 32 years old, managed to make her way up to the second floor and call the fire rescue squad.

Coffee boiled over on the gas range and put out the blaze. Mrs. Whalan did not notice this at first and almost lost consciousness from the fumes. Before she was completely overcome, however, she crawled from the kitchen and on hands and knees made her way to the second floor to the telephone.

She managed to notify the Fire Rescue Squad. Mrs. Whalan was treated at home. Her condition is not believed to be serious.

Second Section	Pages
Society	1-5
Contract Bridge	6
Schools and Colleges	7
Radio Program	8

The Washington Post.

WASHINGTON: SUNDAY, JANUARY 17, 1932.

Second Section	Pages
Society	1-5
Resorts	6
Fraternal News	8
Service News	9

Society Following Breathless Pace; State Receptions Loom

Miss Tytus Made Bride At Cathedral Ceremony

Marriage With Lawrence Coolidge, of Boston, Followed by Brilliant Reception at The Oaks, Georgetown Home of Ambassador Bliss.

Miss Victoria Stuart Tytus, younger daughter of the late Mr. Robb de Peyster Tytus and Mrs. Tytus McLennan, was married yesterday afternoon to Mr. Lawrence Coolidge, son of Mr. and Mrs. Harold Jefferson Coolidge, of Boston. The ceremony was performed at 4 o'clock in Bethlehem Chapel of the Washington Cathedral by the Rev. Dr. Endicott Peabody, of Groton, Mass., under whom the bridegroom prepared for college. Dr. Peabody was assisted by Canon Anson Phelps Stokes. Decorations of bunches of lilies, palms and ferns and broad bands and bows of white satin ribbons, which marked the pews for the families, made the chapel look festive.

The bride was given in marriage by her young brother, Mr. John S. McLennan, jr., and her attendants were her sister, Miss Mildred M. Tytus, maid of honor, and Miss Dorothy Fell, daughter of Mrs. Ogden L. Mills; Miss Eleanor R. Flick, daughter of Mr. and Mrs. R. Jay Flick, of New York; Miss Cornelia Szechenyi, daughter of the Hungarian Minister; Miss Katherine Wilkins, Miss Nancy Newbold, Miss Jacqueline P. Story, Miss Katherine Carlisle and Miss Florence Meyer.

Mr. Harold Jefferson Coolidge, brother of the bridegroom, was best man, and the ushers were Mr. Eduardo Andrada, Mr. John M. Gates, Mr. Philip Hofer, Mr. Roger S. Coolidge, Mr. Robert Soutter, jr., Mr. James Dyrnew, Mr. William I. Nichols and Mr. Edmund W. Pavenstedt, all of New York; Mr. F. Murray Forbes, jr., Mr. Nathaniel Hamlen, Mr. Roger Merriman, jr., Mr. Percy Musgrave, Mr. Loring Whitman and Mr. Edward A. Whitney, all of Boston.

Immediately following the ceremony a reception was given at The Oaks, the Georgetown home of the American Ambassador to Argentina and Mrs. Robert Woods Bliss. Mrs. Bliss is godmother for the bride's older sister and has long been closely identified with her family. No more beautiful setting for such a reception could be found. The great halls and drawing rooms, reception rooms, library, dining room and music room, where the bride and bridegroom and the hosts received their guests, were a mass of fresh blossoms, all gathered from the gardens and hothouses of The Oaks. There were gorgeous lilies, pink and white azaleas, pink begonias, lovely narcissus, and great bunches of bamboo. A string orchestra played throughout the reception.

The bride's gown was of lustrous ivory satin, made in princesse fashion, cut in diamonds about the hipline, making circular ripples in the skirt, which fell into the long, full train. The sleeves were long. Her veil was one which has adorned the heads of many fair brides in her family. It was of delicate point d'Angleterre, held with a band of orange blossoms about her face, and she carried a flat bouquet of lilies of the valley, which fell in long lines, but not as a shower.

The attendants wore dresses alike, of pink georgette, with long, full skirts and little velvet jackets of American beauty velvet, with toques of the same velvet and tiny face veils. They all carried huge bunches of pansies in the tones which blended with the velvet. Mrs. Bliss wore a costume of Nattier blue charmeuse, with a small jacket with collar and cuffs of chinchilla and a small toque to match.

A buffet supper was served in the stately dining room.

The bride and bridegroom left last night for New York, from where they will sail for Europe, especially to make a visit to the paternal grandmother of the bride, Mrs. Edward Tytus, in England. The bride wore for traveling blue crepe de chine, with long mink coat and small hat to match the gown.

Among the out-of-town guests were the parents of the bridegroom and the aunt of the bride, Mrs. Talbott Ewart, of New York.

R. C. Butts Weds Ethel F. Crawford

The wedding of Miss Ethel Francis Crawford, daughter of Mr. and Mrs. Francis Crawford, and Mr. Roger C. Butts, son of Mr. and Mrs. Frank G. Butts, took place last evening at 8:30 o'clock in the Hamline Methodist Church, the Rev. Harry Burgan officiating. The bride was given in marriage by her father and wore a gown of ivory velvet fashioned on empire lines. Her tulle veil fell from a cap of the same material and was caught with orange blossoms. She carried bride's roses and lilies of the valley.

Mrs. Henry B. Taliaferro, sister of the bridegroom, was matron of honor, and Miss Phyllis Terry was maid of honor. The bridesmaids were Miss Katherine Hollis and Miss Thelma Appleby. All the attendants wore gowns of American Beauty velvet fashioned on empire lines with Eugenie hats of the same shade. They carried arm bouquets of cream colored roses.

Mr. Graham Butts was best man for his brother, and the ushers were Mr. Henry B. Taliaferro, Mr. Walter Bramhall, Mr. Milton Thomas and Mr. Murray Horton. Following the ceremony there was a reception at the home of the bride's parents.

Off for Sorbonne

Mr. and Mrs. Arthur Charles Watkins entertained last week at the Cosmos Club in honor of their daughter, Miss Olive Lucy Watkins, who sailed Friday for Paris to resume her work at the Sorbonne. Miss Watkins is a graduate of the Friends School and National Cathedral School for Girls, in Washington. She took her B. A. at the College of Wooster, in Ohio, and received her M. A. from Columbia University. She is now working for her Ph. D. at the Johns Hopkins University, but has studied the last semester at the George Washington University, working in old French with Prof. Henry Grattan Doyle.

Among the guests at dinner were Prof. and Mrs. Doyle, Miss Mabel Turner, principal of the Cathedral School; Prof. W. W. Arbuckle, of the Friends School, and Mrs. Arbuckle; Miss Anna Traill Harding, of the Cathedral School; Mr. Joy Elmer Morgan, of the National Education Association, and Mrs. Morgan; Mr. and Mrs. Walter H. Nash, Miss Margaret Rupli, Mr. Dan Patch, Mr. Joseph H. Baird, of the United Press, and Mrs. Baird.

Senora de Alfaro, wife of the Panaman Minister, will not be at home on Friday, and will not receive until further notice.

Mr. J. H. van Royen, jr., attache of The Netherlands Legation, was host to a party of young people at the Club Chantecler supper dance on Friday.

Miss Lucille Lipson, of Newton, Mass., is a guest of Dr. and Mrs. William Ogus.

Vice President Honor Guest at Strawn Dinner

Mrs. Stimson Will Receive on Wednesday; Mrs. Hyde to Give Luncheon.

The Vice President, Mr. Charles Curtis, was the guest of honor last evening at Mr. and Mrs. Silas Strawn, who entertained a small company in their apartment at the Shoreham. Mr. and Mrs. Edward E. Gann were also among the guests.

Mrs. Edward Everett Gann, sister of the Vice President, will be the luncheon guest of Mrs. William Fitch Kelley on Tuesday at the National Woman's Country Club. Mrs. Kelley will have a company of twenty to meet Mrs. Gann.

Mrs. Henry L. Stimson, wife of the Secretary of State, will receive Wednesday afternoon at Woodley.

The Secretary of War, Mr. Patrick J. Hurley, and Mrs. Hurley, the congressional delegation from Oklahoma, and other prominent Oklahomans will be the special guests at the next meeting of the Oklahoma State Society, which will take the form of a banquet at Meridian Mansions Hotel on Saturday night, February 6, followed by dancing, cards and a special program of entertainment.

The Secretary of the Interior, Dr. Ray Lyman Wilbur, went yesterday to Atlantic City, where he made an address. He was joined by Mrs. Wilbur, who made the trip by motor. The Secretary and Mrs. Wilbur will return to Washington today.

The Secretary of Agriculture, Mr. Arthur M. Hyde, has gone to Detroit and will return to the Capital tomorrow.

Mrs. Hyde will entertain at luncheon on January 27 at the Mayflower for Mrs. Albert Reeves, of Kansas City, who will arrive Wednesday to pass a fortnight in Washington.

Senator and Mrs. James J. Davis entertained at dinner Friday evening at the Willard.

Mrs. James Strong, wife of Representative Strong, has been called to Blue Rapids, Kans., by the death of her mother, Mrs. Emir John Coon. Mrs. Strong will return to Washington after the first of next month.

Representative Henry W. Temple, dean of the Pennsylvania congressional delegation, will be the guest of honor and speaker at the meeting of the Pennsylvania Society to be held in the grand ball room of the Hotel Willard on Saturday evening. Dr. Temple will speak on "George Washington," an appropriate subject at this time.

The entertainment program of an hour, from 8:30, will include selections by the Pennsylvania Railroad Quartet.

Dancing will follow the entertainment program.

Mrs. Ashton C. Shallenberger, wife of the Representative from Nebraska, entertained at luncheon and bridge at the Hotel Hamilton yesterday. Her guests were Mrs. Heartsill Ragon, wife of Representative Ragon; Mrs. Catherine Priest and Mrs. Martin C. Shallenberger, wife of Maj. M. C. Shallenberger, of Fort George Meade.

Representative and Mrs. James L. Whitley, of New York, have as their guest at the Mayflower, Miss Loretto D. Noonan, of Rochester, who has returned recently to this country from a year's stay in Europe.

Representative Clarence J. McLeod, of Detroit, Mich., returned to his apartment at Wardman Park Hotel last week, and Representative E. H. Crump, of Memphis, Tenn., with Mrs. Crump, moved into their apartment at Wardman last Wednesday.

Underwood & Underwood.

Snapped at the Bachelors' Cotillion last Monday night at the Mayflower Hotel. In the upper group are Miss Anne Wyant, debutante daughter of Representative and Mrs. Adam Wyant; Mrs. Edward Everett Gann, Mme. de Abelli, wife of the Bolivian Minister, and Miss Patience McCormick-Goodhart, debutante daughter of Mr. Frederick E. McCormick-Goodhart. Men in the group include Maj. Reginald Foster, vice president of the cotillion; Vice President Curtis, Gen. William W. Horton and Mr. Charles Mason Remey. Below, Miss Louise Brooks and Gen. Horton leading the grand march.

Tarheelers to Meet

The North Carolina Society will hold its next meeting at the Shoreham Hotel tomorrow at 8:30 p. m. Senator Josiah W. Bailey will address the society. Following Senator Bailey's address the congressional delegation from North Carolina, with the officers of the society, will receive the members and guests. Dancing will follow the reception.

All North Carolinians and their friends are invited to attend and meet the distinguished guests. Miss Jane Elizabeth Newton, the Chastleton Hotel, is secretary of the society.

Mr. Benjamin H. C. Biays, jr., was host to a party at the Club Chantecler supper dance on Thursday evening in compliment to his fiancee, Miss Elsie Tuckerman, whom he will marry next month.

Plans Lee Celebration

The Society of Virginia will give a ball at the Willard Hotel on Friday at 9 p. m., with a special feature as a celebration of the birthday of Gen. Robert E. Lee. There will be a box specially reserved for all Confederate veterans in and about Washington, who will be present as special guests of honor. There will be appropriate music furnished by the students' quartet and the faculty quartet of the Washington-Lee High School of Clarendon, Va. There will be readings appropriate to the occasion given by Miss Lila Wallace, regent of the Junior Order of the United Daughters of the Confederacy.

Mr. Fielding M. Lewis, recently elected president of the society to fill the vacancy caused by the resignation of Harry St. George Tucker, will preside.

Italian Envoy Is Dinner Host to Noted Group

Cuban Ambassador Will Return to Capital From Havana at End of Week.

The Italian Ambassador and Donna Antonietta de Martino entertained at dinner last evening, when the guests were the Chief Justice and Mrs. Charles Evans Hughes, Senator and Mrs. George H. Moses, Senator and Mrs. James Couzens, Senator and Mrs. Jesse Metcalf, Senator and Mrs. Hiram Bingham, the Minister of Switzerland and Mme. Peter, the Minister of the Netherlands and Mme. van Royen, Representative and Mrs. James S. Parker, Representative Edith Nourse Rogers, the Counselor of the Polish Embassy and Mme. Sokolowska, Mr. and Mrs. Orme Wilson, Mr. and Mrs. Richard Southgate, Gen. and Mrs. Charles H. Sherrill, Mrs. Alvin Hert, Mr. U. Grant Smith, Mr. William Phelps Eno, Conte and Contesse de Thiene, Marchese and Marchesa Origo, Marchesa Blanche Sommi Picenardi, Mme. van Kaathoven, Conte Raoul d'Adhemar, the First Secretary of the Embassy and Contessa Roncalli do Montorio, Cav. Mario Carosi, and the Secretary of Embassy, Nobile Carlo Soardi.

The Cuban Ambassador and Senoora de Ferrara will return to Washington the end of the week after passing the holidays in their home in Havana.

The French Ambassador and Mme. Claudel will entertain at dinner on January 26 at the embassy.

Mlle. Reine Claudel will leave Washington on Wednesday for Montreal, where she will spend about ten days.

The German Ambassador and Frau von Prittwitz und Gaffron will entertain at a small dinner on Thursday evening, and have invited a few extra guests to a musicale which will follow.

The British Ambassador and Lady Lindsay will entertain at a luncheon today in the embassy for their guests, the Marchese and Marshesa Origo, who are spending the week-end in the Capital from New York.

The Belgian Ambassador and Mme. May entertained at dinner last evening when their guests were the German Ambassador and Frau von Prittwitz und Gaffron, the Peruvian Ambassador, Senor Don Manuel Freyre y Santander; the Argentine Ambassador, Senor Don Felipe Espil; the Counselor of the Italian Embassy, Count Alberto Marchetti di Muriaglio; the Minister Plenipotentiary, Counselor of the British Embassy, Mr. F. B. G. Osborne; the Counselor of the Swedish Legation and Baroness Beck-Friis; Mrs. Francis White, wife of the Assistant Secretary of State Mr. and Mrs. Leland Harrison, Mrs. James Clement Dunn, Mr. Theodore Marriner, Mrs. Truxtun Beale; the First Secretary of the British Embassy and Mrs. Terence Shone, M. de Laszlo, Mr. and Mrs. Charles Parker Stone, Mr. and Mrs. Floyd Blair, Mlle. Reine Claudel, Countess Cornelia Szechenyi, Miss Katharine Wilkins, Miss Dora White, Miss Janet White, Miss Helen Robbins, Miss Jacqueline Story, Miss Nancy Newbold, Countess Beatrice de Buisseret, the second Secretary of the Spanish Embassy, Senor Don Ramon Padilla y Satrustegui; Mr. Bayard Schieffelin, Mr. Winant Johnston, Mrs. Sheldon Whitehouse, Mr. Myron Hofer, the third Secretary of the British Embassy, Mr. H. W. A. Freese-Pennefather; Mr. Gibbs Sherrill, the First Secretary of the Embassy, Viscount de Lantsheere, and the Second Secretary, Count de Buisseret.

The Minister of the Netherlands, Mr. J. H. van Royen, will go to New York on Thursday to attend the dinner to be given that evening by the Holland Society. Mr. van Royen will return to Washington the first of next week.

White House to Be Scene Of Official Functions

Invitations Out for Several Receptions, Army and Navy Affair to Complete List—Paderewski Concert Interests Mrs. Hoover as Red Cross Benefit.

WASHINGTON society is going at an almost breathless pace in the last rounds of official functions before Ash Wednesday calls a halt on formal affairs. The next one of the White House state receptions will be held next Thursday and the invitations are already out for the one following, on Tuesday, the 26th, the former in honor of the members of the Senate and the latter for the members of the House of Representatives.

On Thursday, the 28th, the dinner in honor of the Chief Justice and other members of the United States Supreme Court will be given. Following quickly will come the dinner in honor of the Speaker of the House; the receptions to the officials of the Treasury, Postoffice, Interior, Agriculture, Commerce and Labor Departments, two each week until Monday evening, February 8, when the reception to the Army and Navy will complete the schedule, a very crowded one.

Mrs. Hoover is taking an active interest in the forthcoming series of concerts to be given in this country by the former premier of Poland, Ignace Paderewski, one of the greatest pianists of his time. He has arrived in this country and will give the receipts of five concerts to the American Red Cross, to be used for the benefit of the unemployed of the United States, as his token of appreciation of the aid the American Red Cross gave to Poland in its time of need. Mrs. Hoover will have assisting her in sponsoring the five concerts a group of women in her circle, whose names will be of great help in furthering their success. The Washington concert will be given in Constitution Hall Monday evening, January 25, the same auditorium in which the great player aroused the enthusiasm of the audience to such an extent on his last appearance here that he played three encores at the end of the program and they still remained greedy for more, refusing to leave their seats until lights were lowered and the piano actually removed from the stage. It was similar to the sensation he created on his very first appearance in Washington in the Memorial Lutheran Church, when the audience filled the edifice to the doors and sat on the window sills. The people were held spell-bound by the beauty of his tone and interpretations, and at the end surged to the platform in the hope of personally greeting him.

The South Carolina Society of Washington has completed plans for a reception and dance in honor of the congressional delegation to be held at the Shoreham Hotel Wednesday.

Among those who will attend are Senator and Mrs. Ellison D. Smith, Senator and Mrs. James F. Byrnes, Representative and Mrs. Thomas S. McMillan, First District; Representative and Mrs. Butler B. Hare, Second District; Representative and Mrs. Fred H. Dominick, Third District; Representative and Mrs. John J. McSwain, Fourth District; Representative and Mrs. William F. Stevenson, Fifth District; Representative and Mrs. Allard H. Gasque, Sixth District; Representative and Mrs. Hampton P. Fulmer, Seventh District.

In addition to the congressional delegation, other prominent South Carolinians that will be present are United States Consul General D. E. Jenkins and Mrs. Jenkins, stationed at Hongkong, China, and former Gov. R. A. Cooper and Mrs. Cooper.

The Austrian Minister and Mme. Prochnik will entertain at dinner tomorrow evening in the legation on Massachusetts avenue.

The Swedish Minister and Mme. Bostrom are in New York, where they were called by the illness of their daughter, Miss Pauline Bostrom.

They plan to return to Washington some time this week and will entertain at dinner Friday evening for Count Clarence von Rosen.

The Polish Ambassador, Mr. Tytus Filipowicz, will be the guest of honor at luncheon today of Col. and Mrs. George C. Thorpe in their home on Woodley road. Col. and Mrs. Thorpe will entertain next Sunday at luncheon in honor of the Chilean Ambassador, Senor Don Miguel Cruchaga Tocornol.

The Nicaraguan Minister, Senor Don Juan B. Sacasa, left Washington Wednesday by plane for his home in Central America, where he will be for an indefinite stay.

The newly appointed Minister to Denmark, Mr. Fred Coleman, was the guest in whose honor his brother, Assistant Postmaster General Arch Coleman, and Mrs. Coleman entertained at dinner Monday evening at the Broadmoor.

Mr. Coleman left Wednesday for New York to spend several days. He sails next week on the President Harding to assume his new duties. For the last ten years Mr. Coleman has been living in Riga while acting as United States Minister to the Baltic states.

Next Bachelors' Cotillion February 9.

The date of the next Washington Bachelors' Cotillion has been changed from Monday, February 8, to Tuesday, February 9. This action has been taken due to the fact that several other important functions are scheduled to take place on February 8.

Mrs. Hobart Hawkins entertained a large company at luncheon at the Mayflower Wednesday, following Mrs. Townsend's musicale, in honor of Mrs. Delos A. Blodgett and her sister, Mrs. Charles G. Matthews, who will leave tomorrow for Mrs. Blodgett's place at Miami, Fla.

Miss Genevieve Wright entertained the members of her sorority, Alpha Omicron Pi, at her home at 5824 Western avenue, Chevy Chase, Md., on January 9, at a bridal shower in honor of Mrs. Gwendolyn Sargent Blanz. All members of Pi Delta Chapter at College Park, Md., and of Washington Alumni Chapter were invited.

Mrs. Blanz, the daughter of Mr. and Mrs. H. O. Sargent, was married on December 24 in Washington. She graduated from the University of Maryland last June. The groom, Mr. Clarence T. Blanz is also a graduate of the University of Maryland.

Dr. and Mrs. John Ryan Devereux announce the engagement of their daughter, Anne Sinnott, to Lieut. Harry Taylor Chase, United States Navy, son of Admiral and Mrs. Jehu Valentine Chase.

Mrs. Robert Whitney Imbrie will be at home tomorrow afternoon.

Mrs. Hoover Sponsor for Paderewski

Great Pianist Will Give Five Concerts in Aid of Nation's Unemployed.

Mrs. Hoover is sponsoring the five concerts which Ignace Paderewski, former premier of Poland and great pianist, will give in this country for the benefit of the unemployed of the United States, the funds to be handled by the Red Cross of America. Mrs. Hoover is selecting a committee of official hostesses to work with her in behalf of the concerts, the first one of which will take place here Monday evening, January 25, in Constitution Hall at 8:30. This is Mr. Paderewski's eighteenth concert tour in this country. He is giving the proceeds of these concerts to the unemployment fund in recognition of the response of the American people to the war-time needs of the Polish nation. This great artist and statesman is making this an expression of his deep feeling of appreciation for the sympathy and help, official and unofficial, which aided him in the dark days of the World War and the difficult days of reconstruction in the transition of Poland the spirit, into Poland the republic.

It is especially fitting that Mrs. Hoover should sponsor this series of concerts, since largely through the President's efforts was the relief of the children of Poland accomplished immediately following the war. In a proclamation made by the prime minister of Poland on May 7, 1922, it was pointed out that, "The relief action initiated by Mr. Hoover and conducted by the A. R. A. mission under his direction rendered immense services to Poland. This work has meant health and life to over 1,500,000 children, thus preserving a generation for Poland which in large part would otherwise have perished during the hard days through which our country struggled after the war." Recognition of any generous act is so rare as to be an exception. The appreciation shown by this great artist is characteristic of his generosity and spirit.

An honorary committee will be formed to express on behalf of the American people their heartfelt appreciation of Mr. Paderewski's kindly gesture.

The following are some of those who have taken boxes for the concert: The President and Mrs. Hoover, the Secretary of State and Mrs. Stimson, the Secretary of War and Mrs. Hurley, the Secretary of the Navy and Mrs. Adams, the Secretary of Commerce and Mrs. Lamont, Chief Justice and Mrs. Hughes, Senator Frederick C. Walcott, Senator and Mrs. David Reed, Senator and Mrs. Warren Barbour, Ambassador and Mrs. Robert Woods Bliss, Miss Mabel Boardman and Miss Alice Platt.

Many distinguished persons who reside in Washington and who formerly lived in the States which composed the original thirteen colonies have joined the group of State society presidents who are enthusiastically working on the George Washington Bicentennial Ball.

President Davis, of the New York State Society, has appointed Mrs. W. A. Carr as the hostess to the delegation from that State.

Organizations which are expected to participate in this affair are the Colonial Dames of America, the Daughters of the American Colonists, the Daughters of the American Revolution, the National Society of the Colonial Dames, the Sons of the American Revolution, the Sons and Daughters of Liberty and the Sons of the Revolution. The ball will be held in the large ballroom of the Willard on the evening of February 22.

Mrs. Lawrence Townsend will entertain at luncheon on Wednesday at the Mayflower in compliment to Maria Mueller, dramatic soprano of the Metropolitan Opera Company, and Walter Gieseking, pianist, who is making his first appearance in two seasons.

Mrs. Gordon, wife of Justice Peyton Gordon, will not receive tomorrow afternoon, but will be at home on January 25.

Mrs. Emory Land, wife of Capt. Land, U. S. N., and her mother, Mrs. Dwight Chester, will not be at home tomorrow afternoon, but will receive on January 25 and the Mondays in February.

Miss Douglas Hostess

Miss Patsy Douglas entertained at a dinner dance at the Shoreham last night in honor of Miss Josephine Hill-Cole, of London, England.

Her guests were Miss Marbury Beall, Miss Mary P. Bradley, Miss Marshall Chandler, Miss Alice Suzanne Emery, Miss Katherine Hall, Miss Lucy Mackall, Miss Sylvia Meredith, Miss Kate Hyde Scully, Miss Elizabeth Shouse, Miss Katherine Stark, Miss Emma Gray White, Miss Mary S. White, Mr. Smith Bowman, Dr. Thomas Bradley, Mr. Clark Brant, Mr. Frederick Cartright, jr., Mr. Arthur Clephane, Mr. John Davidson, Mr. Julian Dickerson, Mr. Tyree Dillard, Mr. Wilbur Engleman, Mr. Harold Gillespie, Mr. John Calvin Grille, Mr. Richard Gwathmey, Mr. Jack Hayes, Mr. William S. Hoge, jr., Mr. John Lynham, Mr. Louis Mackall, Mr. Jacquelin Marshall, Mr. William Moncure, Mr. Merrick Parker, Mr. Dallas Pickens, Mr. William S. Stanley, Mr. Leslie Soper, Mr. Waverley W. Taylor, Lieut. Raymond R. Waller, U. S. N., and Lieut. Albert Watson, U. S. A.

NO INCREASE IN PRICE
Special
Sunday Dinner
from noon to 2:30 p. m. and from 6 to 8:15 p. m.
$1.25
May's Restaurant
In Stoneleigh Court
Conn. Ave. and L St.
Well-Known Quality, Service and Surroundings.
Restaurant Open Every Day. Breakfast, 50 cents—Luncheon, 85 cents—Dinner, $1.25
Also Afternoon Tea
F. May
(Over 19 Years With Ranscher's)
Prop.
Phone National 6678

Bride of New York Man

MRS. RICHARD B. GOETZE,
of New York, who was formerly Miss Elinor Bradley Martin, of this city, until her marriage last Sunday in the Central Presbyterian Church.

Marian Locraft Is Married to D. S. Johnson

Ceremony Takes Place at Mary Altar of National Shrine, Brookland.

The National Shrine of the Immaculate Conception, Brookland, District of Columbia, was the scene of the marriage of Miss Marian Agnes Locraft to Mr. Donald Steele Johnson on Tuesday, January 2.

The magnificent Mary altar, in the center of the crypt, with its lighted candles, roses, and palms, made a beautiful setting for the ceremony, which was followed by a nuptial mass, the celebrant being the Rev. M. J. Riordan, pastor of St. Martin's Church.

The bride was given in marriage by her brother, Mr. Bernard F. Locraft. She wore a gown of white satin and a veil of Spanish lace fastened with orange blossoms which had been worn by the bride's mother. Her shower bouquet was of roses and lilies of the valley.

Miss Josephine Locraft, sister of the bride, was the maid of honor. Her frock of rose-pink taffeta was tight-waisted, with a flared skirt having tiers of tiny ruffles. Her hat was a small velvet turban to match. Miss Alma Johnson, sister of the bridegroom, as bridesmaid, was similarly attired in a becoming shade of blue. They carried La France roses.

Dr. John Flannagan was best man, and the ushers were Mr. Raymond Johnson and Dr. Thomas Locraft. Mr. Jack McMahon sang the "Ave Maria" and other beautiful selections, accompanied by Miss Jennie Glennan, organist.

Following the ceremony a wedding breakfast for the bridal party and near relatives of the two families was served at the Columbia Country Club, after which the couple left for a motor trip through the South.

Upon their return Mr. and Mrs. Johnson will be at home in their newly completed house at North Hills, in Sligo Park, Md. The house, of French provincial style, was designed by the bridegroom, who is a prominent young architect, a graduate of the Catholic University, and an associate of the American Institute of Architects.

Mrs. Petita Gaddess and her son and daughter-in-law, Mr. and Mrs. Norris Barrymore Gaddess, sailed yesterday on a world cruise aboard the S. S. Mariposa. They will not return to Washington until the end of May.

Dorothy Dial Is Engaged to H. I. Lansdon

Wedding of Former Senator's Daughter Will Take Place in Early Spring.

Former Senator and Mrs. Nathanial B. Dial announce the engagement of their youngest daughter, Miss Dorothy Dial, to Mr. Henry Irvine Lansdon, son of Mr. William C. Lansdon, member of the United States Board of Tax Appeals, and Mrs. Lansdon, of Salina, Kans., and Washington.

Miss Dial made her debut three seasons ago at a reception given by her parents at the Congressional Club. Later in the season she was presented at the St. Cecilia ball in Charleston, S. C., by her cousin, Mrs Robert Pinckney Tucker.

Mr. Lansdon, who is now in the fixed nitrogen research laboratories of the Department of Agriculture, attended the University of Kansas. He received his bachelor degree at George Washington University, and later was graduated from the school of chemical engineers at Princeton. He also won the Dupont Scholarship for chemical engineering to Columbia University.

Though no definite date has been set for the wedding it will take place in the early spring.

Mrs. Watson E. Coleman will entertain at luncheon on Thursday at the Columbia Country Club in honor of Mrs. Kvale, wife of Representative Paul John Kvale.

Mrs. S. A. Boucher, of Barton, Ind., is at the Dodge for an indefinite stay.

Conference Reception To Be Held Tomorrow.

The reception to the delegates to the cause and cure of war conference, which opens tomorrow, will be held tonight in the rose room of the Hotel Washington. Mrs. Carrie Chapman Catt, chairman, will head the receiving line.

Washington members of the Vivisection Investigation League will give a tea this afternoon from 4 to 7 at their headquarters, 106 Stoneleigh Court, in honor of Mrs. Clinton Pinckney Farrell, of New York, the league president.

The forty-second annual meeting of the First Needlework Guild of Washington, of which Mrs. William Wheatley is secretary, will be held tomorrow morning at the Diocesan House at 1329 K street.

tomorrow, the Pasternak
FINAL SEASON-END
PRE-INVENTORY SALE
prices are further reduced to far below cost for an absolute clearaway
these next two weeks before inventory are your last opportunity to snatch up the smartest of Pasternak quality clothes at really amazing price reductions.
LOOK AT THIS OPPORTUNITY LIST!
COATS $45 $55 $65
SUITS $35 $45
DRESSES $23 $33
HATS $5 $3.50
FURS . . far below cost prices
MISSES' FROCKS $12 $15
all sales final
M. PASTERNAK
1219 Connecticut Ave.

D. A. R. Card Party Will Be Large Affair

Mrs. Gann Is Patroness for Event to Increase Fund for Chapter Home.

Headed by Mrs. Edward Everett Gann, a group of women representative of Washington social life have consented to act as patronesses of the benefit card party which the Daughters of the American Revolution of the District are giving at the Willard on Tuesday evening for the purpose of augmenting the chapter house fund. The list includes Mrs. Ben H. Fuller, wife of Maj. Gen. Fuller, commandant of the Marine Corps; Mrs. Delos Blodgett, Mrs. Frank Mondell, president of the Republican Women's Club; Mrs. James Henry Harper, State director, C. A. R.; Mrs. Ernest H. Daniel, president Political Study Club.

Mrs. Lowell Fletcher Hobart, president general, Daughters of the American Revolution; Mrs. David Caldwell, vice president general; Mrs. Charles Bissell, recording secretary general; Miss Margaret Barnett, corresponding secretary general; Mrs. Joseph A. Van Orsdel, register general; Mrs. Harriett Rigdon, treasurer general; Mrs. William Russell Magna, librarian general; Mrs. George Maynard Minor, honorary president general; Mrs. William Sherman Walker, chairman of the national defense committee, are the national officers of the daughters who are serving as patronesses.

The State officers of the organizations are much interested in the success of this party and have signified their willingness to serve as patronesses. Miss Helen Harman, State regent; Mrs. Harry C. Grove, State vice regent; Miss Helen Brown, State chaplain; Miss Mae Helm, State recording secretary; Mrs. Malette R. Spangler, State corresponding secretary; Mrs. Alfred E. T. Hansmann, State treasurer; Miss Kathrina Harvey, State historian, are included.

Mrs. R. M. Griswold is chairman of the committee in charge of the card party, assisted by Mrs. Pedro Capo-Rodriquez, 1856 Ontario place in charge of tickets; Mrs. Edward J. Ryan, treasurer; Mrs. Harry W. Dowling, candy; Mrs. Robert Ferguson, prizes; Mrs. Frederick Reynolds, tables and score cards; Mrs. Lee R. Pennington, jr., press.

Mrs. John M. Beavers is chairman of patronesses, and Mrs. Gertrude Moser is president of the chapter house.

The semimonthly meeting of the Booklovers of Washington will take place tomorrow evening at 8 o'clock at the Young Women's Christian Association Building, Seventeenth and K streets, under the direction of Miss Alice Hutchins Drake, who will continue her series of informal "little talks on large subjects."

Monday's subject will be "The Guest Room Book Shelf," and Miss Drake will discuss "The Te Deum of the Commonplace," by John Oxenham; "Chaucer," by John Mansfield, and "Virginia the Old Dominion," by Frank and Cortelle Hutchins.

Mr. and Mrs. Amos T. French, jr., of Newport, R. I., are passing the week-end at the Mayflower, having come to Washington for the wedding yesterday of Miss Victoria Tytus and Mr. Lawrence Coolidge.

Miss Emma Gray has returned to her apartment at the Ontario after spending several months in northern Michigan.

Garrett Park

Mr. and Mrs. Charles Wells and their daughter, Miss Ruth Wells, have returned to Saratoga, N. Y., after visiting at the home of Mr. and Mrs. Alton Wells for several days. Miss Wells is taking her master's degree at Syracuse University.

Mr. and Mrs. R. P. May, of New Jersey, are passing the week-end as the guests of Mr. and Mrs. R. H. Hetzer.

The Guild of St. James' Chapel will present two short plays on Saturday evening, January 30.

Mr. and Mrs. Charles McComas leave Thursday for New York, where they will visit the motor boat exhibition. They will be accompanied on the motor trip by the latter's sister, Miss Esther Knight, and Mr. Walter Albers, both of Baltimore.

Mr. Leonard Carter, of Massachusetts, a recent visitor of Mr. and Mrs. W. F. Carter, has gone to Florida, where he will spend the remainder of the winter.

Mrs. Defandorf, wife of Col. J. F. Defandorf, was hostess to members of the Civic Study Club on Friday. She was assisted by Mrs. R. P. Moore.

Miss Susie Starkey, of Centerville, Md., is the house guest of Mr. and Mrs. William Penn for several weeks.

Groups Named For Card Party Of Mathis Club

Dancing Also on the Program to Be Given at Mayflower on January 27.

For the card party and dance that the Mathis Club of Washington is giving in the grand ballroom of the Mayflower Hotel on the night of Wednesday, January 27, Mme. Debuchi, wife of the Japanese Ambassador, serving on that evening as chairman of patronesses and representing the Diplomatic Corps, these are the committeewomen chosen by Mrs. Martin E. Joynt, who is general chairman:

Patronesses—Mrs. John Morris, chairman, assisted by Mrs. Joseph Cullen, Mrs. Thomas Finnan, Mrs. Joseph Gatti, Mrs. Edward T. Hinkel, Mrs. John C. O'Loughlin.

Dancing and music—Mrs. M. M. Doran, chairman, assisted by Mrs. Thomas A. Cantwell, Mrs. Hillary L. Orfutt, jr., and Mrs. Frank J. Moulton.

Cards and tallies—Mrs. Joseph McMahon, chairman, assisted by Mrs. William Ahern, Mrs. Bernard Mestekin, Mrs. Edward Moylan, Mrs. Joseph E. Pettit.

Prizes—Mrs. Joseph B. Stanley, chairman, assisted by Mrs. Charles J. Cassidy, Mrs. Thomas P. Brown, Mrs. F. J. Hemelt.

Candy — Mrs. Chester McGuire, chairman, assisted by Mrs. William Morris, Mrs. Thomas E. Petty.

Publicity—Mrs. Philip R. Vernier, chairman, assisted by Mrs. James T. Ryan.

Mathis Club patronesses for the evening—Mrs. William Ahern, Mrs. Pauline Arnold, Mrs. Thomas P. Brown, Mrs. Elizabeth Barry, Mrs. S. D. Bronson, Mrs. A. W. Bussard, Mrs. Thomas A. Cantwell, Mrs. Joseph Cullen, Mrs. U. G. Cunningham, Mrs. Mary A. Corcoran, Mrs. W. T. S. Doyle, Mrs. M. M Doran, Mrs. S. A. Gatti.

Mrs. Joseph E. Gatti, Mrs. T. A. Gormand, Mrs. Paul Golden, Mrs. Edward T. Hinkel, Mrs. Martin E. Joynt, Mrs. Lafayette Leaman, Mrs. John Morris, Mrs. J. Frank Moulton, Mrs. Charles Mannix, Mrs. Bernard Mestekin, Mrs. A. E. Murphy, Mrs. Joseph McMahon, Mrs. Chester McGuire.

Mrs. Alexander MacGregor, Mrs. John C. O'Loughlin, Mrs. James O'Connor, Mrs. Hillary L. Orfutt, jr., Mrs. Clarence Ofenstein, Mrs. Joseph E. Pettit, Mrs. James T. Ryan, Mrs. Joseph B. Stanley, Mrs. Philip R. Vernier, Mrs. Margaret Waldron, Mrs. Raymond White.

Fairfax

Miss Margaret Keith is visiting her sister, Mrs. Carlos Drake, at her winter home in New York City.

Mrs. J. H. Trice is in Richmond visiting her parents and while there she will act as maid of honor for her sister, Miss Virginia Payne, who will become the bride of William Powers, of Richmond.

Mr. and Mrs. Golden Welch, of Hume Springs, Va., were the recent guests of Mrs. Welch's sister, Mrs. H. B. Sutphin, at Fairfax.

Mr. and Mrs. George E. Tyrees, of Lorton, celebrated their golden wedding anniversary last Sunday.

Mrs. Vernon Ford and grandson, Theodore, are visiting Mr. and Mrs. Franklin Sagendorf in Fairfax.

Mrs. Peyton Moncure has returned from a visit with her daughter in Easton, Md.

Mrs. H. B. Sutphin and Mrs. Cecil Knupp, of Fairfax, were the dinner guests of Miss Margaret Kimball in Falls Church last Thursday.

F. Novell Larkin has returned from a trip to Detroit, Mich. While there he attended the sessions of the American Road Builders Association as a representative of Virginia.

Miss Sara Day, of Andrew Chapel, has moved to Baltimore, where she will enter a hospital as a student nurse.

Joseph Dauphin, of Falls Church, accompanied by his daughter, Mrs. Milton Comley, and Mrs. George A. Comley, of Leeway, left this week for a month's tour of Florida.

Mrs. Dessa Harrison, of Woodbridge, Md., was the guest of Mrs. H. G. Pope in Falls Church last Sunday.

Est. 40 Years 1892
POTTHAST
The true Antiques of Tomorrow
Custom Handmade
ANTIQUE REPRODUCTIONS
Direct From the Makers
Now Located
1741-43 Connecticut ave. nw.

SAKS ANNUAL
1/2 off

Sale of FURS
Now Includes
The Finer Group of Fur-Trimmed
Cloth Coats
Formerly $89.50 to $195
There are about 58 of these smartly individual, lavishly furred models.
Saks Fur Co. Furriers Since 1868 Cloth Coats
Saks 5th Twelfth Street

In These Final Days of
OUR COAT SALE
There's Added Interest, as Our Sale Has Been So Successful We've Had to Have More Coats
We have worked further with our most noted makers and we took the balance of their materials and furs which they had on hand and which they made up for us in this, their dull season . . . We are passing these remarkable savings on to you . . .
These coats are indeed lovely . . . they are so smart . . . so young looking, even in the larger sizes, and we believe we have caught in them the style trend for next winter . . . You know it's wonderful to buy our coats at any time, as they are so perfect . . . but to buy them now at such remarkable prices is certainly nothing short of marvelous . . .
FOR WOMEN AND MISSES . . . THIRD FLOOR
Sizes 14, 16, 18, 20, 34, 36, 38, 40, 42, 44, 46, 48
$49.50 $59.50 $68.50 $78.50 $95 $100 $118
$128 $135 $145 $155 $178 $195 $218 $238
JULIUS GARFINCKEL & Co.
F STREET AT FOURTEENTH

JANUARY CLEARANCE
Entire Stock of All
FURS
at Sacrifice Prices
To Make Room for New Spring Stocks
Hariton Fur Shop
1617 Conn. Ave.
Est. 1908

Rizik Brothers Connecticut Ave.
OPPOSITE THE MAYFLOWER HOTEL
All Winter Apparel
GREATLY
Reduced
Regardless of Cost

Erlebacher
TWELVE-TEN TWELVE-TWELVE F STREET
Tomorrow! New and Greater Values In Our
January Clearance
Never have there been such buying opportunities in exquisite Erlebacher fashions as in this January Clearance . . . offering still larger savings!
A Spectacular Clearance
New Groups of
Better Dresses
$15.00 $25.00
Were $39.75 to $49.75 *Were $49.75 to $139.75*
There are styles for every occasion, in satin, silk crepes, velvets, wools. We urge you to come early for best choice!
Clearance of Fine *Fur-Trimmed* COATS
$49.00 $85.00
Were $69.75 to $98.75 *Were to $139.75*
No woman will want to overlook this opportunity to select a distinctive coat at emphatic savings!
Our Entire Stock *of* SUITS
1/2 Price
Every FALL HAT
$3.00
HURRY—ONLY 25 LEFT
Were Up to $22.75
No Returns ALL SALES FINAL No Exchanges

Cabaret Bill Planned for Bal Boheme

Presentation Added to List of Entertainment Features for Annual Event.

A striking addition to the list of entertainment features now being arranged for the eighth annual bal boheme of the Washington Arts Club —"The Ball of the Seven Seas"—is the cabaret performance which will be given in the small ballroom. This room will be transformed for the occasion into the "Seaport Carbaret," to which will come the voyagers on the "seven seas," as depicted in the large ballroom. The cabaret performances will be at 11:30 p. m. and at 1:30 a. m., the program for which is being arranged by Miss Marjorie Lowe, chairman of this part of the evening's diversions.

There is never a dull moment at a bal boheme, and this year's carnival is expected to give new emphasis to that reputation. The title of the ball gives wide scope for amusing and grotesque costumes as well as for creations of artistic merit and beauty, and the committee on decorations also is sparing no pains in its plans to create an illusion long to be remembered by those who attend the ball.

Among those who have engaged boxes for the event, many of whom have kept the same box from year to year, are the President of the Arts Club and Mrs. Fulton Lewis; Mr. and Mrs. Clifford K. Berryman, the former a vice chairman of the bal boheme standing committee; Mr. and Mrs. Henry Jay Staley, Mr. and Mrs. R. M. Kauffmann, Mr. and Mrs. Beale R. Howard, Mrs. Randolph Keith Forrest, Mrs. Garrett Miller, jr., Mrs. Ralph Richards, Mr. and Mrs. Karl Langenbeck, Miss Lou A. Wands, Miss Helen Nicolay and Miss Spofford.

Tickets for the ball are now on sale at the Arts Club and may also be obtained through members of the club.

Mrs. Medoram Crawford and Miss Dolores Crawford will be at home this afternoon at 1801 Sixteenth street.

Mr. and Mrs. Erwin Griswold moved yesterday to their new home in the Kennedy-Warren. Mrs. Griswold was before her recent marriage in California Miss Harriet Ford, daughter of Mr. and Mrs. Harry A. Ford, of Hollywood.

Miss Elizabeth Billings, of New York, is at the Dodge for a few days. Miss Billings is a member of the foreign division committee of the Y. W. C. A. and is in the Capital to attend the meeting of that committee held in the garden house of the Dodge.

Mrs. Phillips A. Sandell, of St. Louis, is the guest of her father, Mr. William B. Bennett, at the Broadmoor.

Mrs. Emanuel Haas entertained Friday with a luncheon party for 30 at Harvey's.

The Cy Pres Club, National University Law School, gave a bridge tea Saturday afternoon at the Burlington Hotel, at which a large number of members and guests were present.

In addition to Mrs. Frederick L. Siddons, the club has a new patron and patroness, namely, the Hon. Hayden Johnson, chancellor of National University, and Mrs. Hayden Johnson.

Mr. and Mrs. Nick Bobys and son, Harold, accompanied their niece and nephew, Nina and Asa Bobys, to Atlantic City for a few days.

Mrs. Joseph H. Thoms is chairman of the bridge luncheon to be given under the auspices of the Women's Alliance of All Souls' Unitarian Church, at 12:15 o'clock tomorrow in the plant of the Corby Baking Co. Among those taking reservations are the following: Mrs. J. H. Aldrich, Mrs. H. M. Bollinger, Mrs. Fred G. Harden, Mrs. Fred C. Hingsburg, Mrs. Mabelle Honour, Mrs. Howard L. Knight, and Mrs. Lily M. Willige.

Mr. and Mrs. Joseph Wilner entertained with a dinner party at their home on Connecticut avenue Thursday evening.

Mr. and Mrs. William Behrend, recently married at Charlotte, N. C., are at home there after passing a week here as the guests of the former's parents, Mr. and Mrs. Isaac Behrend.

Community Chest Intrigues Society

Washington society women are as usual taking an active interest in the affairs of the Community Chest this year. Mrs. John Jay O'Connor has again accepted the chairmanship of the information unit, which handles supplies and furnishes information to workers during the campaign. Mrs. W. A. Roberts is secretary.

Mrs. Luke Wilson is chairman of the supply division and is assisted by Mrs. B. F. Cheatham, Mrs. Joseph M. Stoddard, Mrs. T. E. Brown, Mrs. Gilbert Grosvenor, Mrs. John Poole, Mrs. Charles I. McKenney, Mrs. Barry Mohun, Mrs. Clarence Aspinwall, Mrs. Edward Parker, Miss Caroline Thompson and Mrs. J. Harry Covington.

Mrs. Dwight Clark heads the information division as chairman, and has associated with her Mrs. R. H. Hallett, Mrs. Charles Crawford, Mrs. Charles Wilson, Mrs. Charles Bradley, Mrs. Owen J. Roberts, Mrs. Frederick Hone and Miss Virginia Hunt.

Busy in Benefit for Unemployed Musicians

Mrs. Walter Bruce Howe, known musically as Mary Carlisle Howe; Miss Grace Dunham Guest (of the Freer Gallery) and Mrs. Tracy Dows working for the benefit of unemployed musicians.

Visiting Doctors Dinner Guests

Dr. Daniel LeRay Borden entertained at dinner last evening at his home, 2337 Ashmead place, in honor of Dr. Robert L. Payne, of Norfolk, and Dr. Carl Caskey Speidel, of Charlottesville, who later in the evening were guest speakers at a meeting of the George Washington University Medical Society.

Other guests at the dinner were Dr. Earl Baldwin McKinley, dean of the George Washington University School of Medicine; Dr. Frederick August Reuter, president of the George Washington University Medical Society, and Dr. Charles Stanley White, chief surgeon of the George Washington University Hospital.

Dr. Payne is chief surgeon of St. Vincent's Hospital and of the Protestant Hospital in Norfolk. Dr. Speidel is a member of the faculty of the University of Virginia and recently won signal distinction when he received the annual award of the American Association for the Advancement of Science.

Sodality Gives Card Party on Tuesday Night

Patronesses Are Announced for Functions of St. Thomas Apostle Group.

A card party under the auspices of the Sodality of the Church of St. Thomas Apostle, of which the Rev. T. A. Walsh is pastor, will be held at the Shoreham Hotel on Tuesday evening at 8 o'clock.

The patrons and patronesses sponsoring the party are Mrs. George J. Auth, Mrs. Nellie S. Bartholomew, Mrs. Elizabeth Berens, Mrs. Robert J. Bourke, Dr. and Mrs. Richmond A. Brooks, Mrs. James A. Cahill, Mrs. Robert Cahill, Mrs. D. J. Callahan, Mrs. William Callahan, Mrs. John Cammack, Mrs. Joseph J. Cotter, Mrs. P. H. Davis, Mrs. Robert A. Dore, Mrs. George A. Drury, Mrs. D. J. Dunigan, Mrs. John A. Eckert, Miss Raphael A. Ellis.

Also Mrs. Davis Elkins, Mrs. James B. Flynn, Mrs. John Foote, Mrs. Daniel R. Forbes, Mrs. John J. Fuller, Mrs. Gwynn Gardiner, Mrs. Robert L. Graves, Mrs. M. G. Gormley, Mrs. John W. Guider, Miss M. Harlow, Mrs. James G. Haskell, Mrs. Joseph A. Hayden, Miss Sarah Hickey, Miss Nan Hickey, Mrs. Samuel L. Hoover, Mrs. William J. Hughes, Mrs. M. E. Johansen, Mrs. M. A. Keane.

Also Mrs. Margaret E. Kennedy, Mrs. James J. Kilroy, Mrs. R. M. Le Comte, Miss Margaret Lynam, Mrs. D'Arcy Magee, Mrs. Elizabeth McDonnell, Mrs. Charles McEnerney, the Misses McInerney, Mrs. Catherine McNamara, Mrs. John Morris, Mrs. Harry G. Meem, Mrs. L. Gardner Moore, Mrs. H. J. Murray, Mrs. P. J. Nee, Mrs. Joseph W. Nicholson, Mrs. Wilbur C. Norris, Mrs. George O'Connor, Mrs. William F. O'Donnell, Mrs. Daniel W. O'Donoghue, Mrs. Lewis A. Payne, Mrs. P. D. Riordan, Miss Katherine T. Rover, Miss Mary A. Rover, Mrs. M Frank Ruppert, Mrs. George R. Salb, Mrs. May Scanlon, Mrs. Frederick W. Seibold, Mrs. William E. Shannon, Mrs. Franc E. Sheiry, Miss Adele Smith, Miss Eunice Warner, Mrs. D. E. Spangler, Mrs. John Shugrue, Mrs. Joseph P. Tumulty, nad Mrs. John R. Williams.

Mr. and Mrs. Gab Rosenbush, of Baltimore, were guests during the week of Mr. and Mrs. Melvin Gustave.

Mr. and Mrs. Abe Ottenberg, who visited friends here recently, passed a week in Cleveland with their daughter before returning to their home in Detroit.

New York State Society to Give Ball January 30

Delegation in Congress to Be Guests of Honor at Willard Function.

Plans are nearing completion for the next entertainment and ball of the New York State Society of Washington, which will be held in the main ballroom of the Willard Hotel, Saturday evening, January 30, 9:15 to 12:15.

Members of the congressional delegation will be the guests of honor. Representative Bertrand H. Snell, minority leader of the House, will deliver a short address. Other guests of honor will include Senators Royal S. Copeland and Robert F. Wagner, of New York City; Representative Ruth Pratt, of New York City; Representative John D. Clarke, of Fraser, N. Y.; Representative John Tabor, of Auburn, N. Y.; Representative John J. Boylan, of New York City; Representative Gale H. Stalker, of Elmira, N. Y.; Representative Frederick M. Davenport, of Clinton, N. Y.; Representative Hamilton Fish, jr., of Garrison, N. Y.; Representative Loring M. Black, jr., of Brooklyn, N. Y., and Representative A. D. Sanders, of Stafford, N. Y.

An interesting program during intermission has been arranged. The awarding of a number of shares of stock listed on the New York Stock Exchange to the person drawing the lucky number will be a novel feature of the evening. The numbers will be distributed to members and their guests upon their arrival.

Chairmen of the various committees in charge are as follows: Reception, Mrs. Lamar Harris, assisted by Mrs. W. A. Carr; entertainment, Mrs. C. F. Hammerly, assisted by Miss Louise Evanson; floor, Mr. F. W. Krichelt; membership, Mr. Maurice E. Sands; Dr. Lamar Harris, Mr. Harry J. Hunt and Mr. G. Kibby Munson in charge of door reservations. Miss Louise Evanson, newly elected secretary, will furnish information upon request—telephone District 5647. Advance reservations may be secured through Mr. William A. Carr, financial secretary, 2551 Seventeenth street northwest. Dr. W. J. Davis, president of the society, extends a hearty welcome to all members and their friends.

Justina MacHarding and Louise Coburn Smith, Washington girls, who are students at Colby College, Me., have been invited to join the Masque, the honorary dramatic society of the college.

Miss Harding is the daughter of Mr. and Mrs. Willard C. Harding, of 4626 Wisconsin avenue. She received her preparation for college in Maine and is now a popular member of the senior class. Miss Smith, now a junior at Colby, is the daughter of Chairman George Otis Smith of the Federal Power Commission, 2137 Bancroft place. She prepared for college at Friends and Miss Madeira's schools of this city.

Mrs. William Wolff Smith will give a book review for the benefit of Magruder Chapter, District of Columbia D. A. R., in the reception room of the Rochambeau on Friday, February 5. Mr. John Murphy tenor soloist of Hamlin M. E. Church will sing, with Miss Helen Woods Gantt at the piano.

Mrs. Ernest Harvey Van Fossan will be at home at Wardman Park Hotel tomorrow afternoon from 4 to 6:30.

Congressional Club Will Hear Reader

At the regular Friday afternoon tea at 3 o'clock the Congressional Club will have as its honor guest Hope Summers, dramatic reader.

Miss Summers won the first national poetry speaking contest sponsored by Northwestern University in April, 1931.

The hostesses for the afternoon are: Mrs. Frank Clague, Minnesota; Mrs. Judson Clements, Georgia; Mrs. John J. Cockran, Missouri; Mrs. Thomas C. Cochran, Pennsylvania; Mrs. Rose A. Collins, Mississippi; Mrs. Marcus A. Coolidge, Massachusetts; Mrs. Jere Cooper, Tennessee; Mrs. Edward H. Crump, Tennessee; Mrs. Don B. Colton, Utah; Mrs. Tom Connally, Texas, and Mrs. Parker Corning, New York.

In deference to the Congressional reception which is to be held at the White House on the evening of January 26, the date of the regular Tuesday evening card party at the Congressional Club has been advanced to Wednesday, January 27, from 7 to 12.

An informal dinner for members and husbands will be held at the Congressional Club on Saturday evening, January 30, at 7 o'clock.

Norway Topic Tonight Before Sunday Salon

Envoy and Mme. Bachke to Be Guests of Honor at Diplomatic Evening.

The Norwegian Minister and Mme. Bachke will be the honor guests at the diplomatic Sunday evening salon of the Bureau of Commercial Economics in the west ballroom of the Shoreham Hotel this evening at 9 o'clock.

The beautiful films of Norway will be accompanied by Norwegian classical and folk song music. Mr. Axel H. Oxholm, of the United States Department of Commerce, will speak on "Norway and Her People." These salons, membership in which is by invitation only, are the rendezvous of exclusive social and intellectual Washington.

The Minister from Switzerland and Mrs. Peter, the Minister from Sweden and Mrs. Bostrom, the Minister from Czechoslovakia and Mrs. Veverka, the Minister from the Irish Free State and Mrs. MacWhite are among the notables who will be present.

Following the program the ministers will receive with Dr. Anita Maris Boggs, the director of the bureau, and a light buffet supper will be served. The assisting hosts and hostesses will be Senator and Mrs. James J. Davis, Representative and Mrs. James A. Frear, Baron and Baroness von Below, Mrs. Robert W. Montgomery and Mr. E. B. Montgomery.

The ushers will be this season's debutantes, Miss Isabel Perry, daughter of Dr. and Mrs. B. C. Perry; Miss Evelyn Walker, daughter of Mr. and Mrs. Francis Walker; Miss Betty Peelle, daughter of Mr. and Mrs. Stanton C. Peelle, jr.; Miss Eleanor Rust Peirce, daughter of Mrs. W. Wentworth Peirce, and Miss Margaret Morningstar.

A leap year dance will be held in the west ballroom at the Shoreham Monday, February 29, under the patronage of Mrs. Albin W. Barkley, Mrs. Roderick L. Carmichael, Mrs. Russell-Bennett, Mrs. Clark C. Wren, Mrs. William Dent Beall, Mrs. G. Beale Bloomer, Mrs. Walter G. Dunlop, Mrs. Richard G. Park and Mrs. William H. White.

League to Give Reception for G. O. P. Group

Wives of Members of Congress to Be Entertained at Club on Wednesday.

The League of Republican Women has issued invitations for a reception for the wives of the Republican senators and representatives in Congress, to be held in the National Capital Republican Club on Scott Circle at Sixteenth street, Wednesday afternoon from 4 until 7.

Standing with Mrs. Frank Mondell, the president of the club, in the receiving line will be Mrs. Charles Francis Adams, Mrs. Ray Lyman Wilbur, Mrs. Patrick J. Hurley, Mrs. Robert Patterson Lamont, Mrs. Arthur M. Hyde, Mrs. W. N. Doak, Mrs. Alvin T. Hert, vice chairman of the national committee; Mrs. Ellis Yost, director of the women's division of the Republican national committee; Mrs. L. C. Dyer, president of the Congressional Club.

Also in the line will be the governing board of the League of Republican Women, Mrs. Paul Myron Linebarger, chairman of the membership committee, whose committee will be hostesses, among them being Mrs. Edward D. Hays, Mrs. J. H. Branson, Mrs. Charles J. Williamson, Mrs. Edward Keyes, Mrs. Thomas Sterling, Mrs. Strickland Gillilan, Mrs. Jacob Leander Loose, Mrs. Victor Kaufman and Mrs. Robert Baites.

Mr. and Mrs. Harry W. Hahn left Friday for several weeks in California.

Mr. and Mrs. Alexander Dittler have returned to their home in Atlanta, Ga., after visiting Mrs. Dittler's parents, Mr. and Mrs. Isaac Gans.

Mrs. Florence E. Smith is entertaining at a studio tea this afternoon at the Dodge Hotel. Assisting at the tea table will be her nieces, Miss Mary Tolman and Miss Margaret Tolman. Miss Virginia Richards will assist Mrs. Smith in receiving the guests.

Col. and Mrs. Marcus B. Stokes and Miss Virginia Stokes have taken possession of their new home at 2811 Cathedral avenue.

NEW GOODS

With That Unusual Style For Which Garfinckel Has Such a Special Talent

Glorious, fresh new things, which you will select at once whether you're staying here in Town or whether you're off shortly for the South . . .

We have just received so many Dresses, for street, afternoon and evening—Our Greenbrier Sportswear lines will reveal many charming new suits, sweaters and skirts as well as all toggery for sports . . . New Coats are here . . . Hats that are different, and we have Shoes for every costume . . .

Do Call Tomorrow to See Them—It Will Be a Pleasure to Show You How Charming and Unusual These New Fashions Are.

JULIUS GARFINCKEL & CO.
F STREET AT FOURTEENTH

January
CORSET SALE
Imported and Domestic
20% OFF
After-inventory Clearance of broken sizes.
All sizes, 32 to 48, inclusive.
WHELAN'S
1105 F St. N.W.
Women's Specialty Shop

Beauty Parlor Specials!
(If you bring this ad)

Hair Gone Forever

Shampoo with marcel, finger or comb wave $1.25
For long hair $1.50
Permanent waving $7.00 and up
Natural flat push wave with ringlet ends complete

Do not neglect your hair—have it cared for by Washington's leading Hair and Scalp Specialist. All treatments are supervised by a bacteriologist.

Phone Na. 8779
H. DILLON, INC.
1000 Conn. Ave., 2nd Floor.

THE NEW Jelleff's 1932 News!

Lay all the blame for your Spring chic on Schiaparelli, who'll be glad to take it for that, she says

...the short jacket
...the double breast
...the collar clips
...the bow scarf

This one is either Corsair blue or Beigren with a printed angora blouse, $39.50.

SECOND FLOOR

Schiaparelli suit

We're betting on BLUES ...
The French navy and American Navy have both contributed to the 1932 blues ... the smarest one of all is Corsair ... a navy brightened with purple ... and then we come all the way down the scale to Gentian and Cornflower blue ...

Things look pretty Black ...
that is, if they don't look pretty blue ... and black goes in for white touches or maybe a red flower, too!

Beige is poking its head up all sorts of places, a nice yellow beige for coats and suit ... and if your color is brown there's a lovely mellow coffee brown for you.

Maybe you'll see red ... but not so often as blue or black! But if you do like red you'll find it tinged with orange ... or the nice rosy red.

Grey ... very high fashion ... hard to wear ... and lovely for those who can.

STOCKINGS ... they're going to be lighter ... for lighter tones, light beige ... with vivid colors, sunburn tones ... beige gloves and beige stockings are keyed to mate!

The gigolo has come into his own ... his silhouette ... the wide shoulders and armholes ... the narrow hips ... the straight lines ... also

...pique lingerie
...cat's whiskers bow
...black-and-white
...flat crepe

Our Redfern adaptation ... $39.50.

SECOND FLOOR

gigolo silhouette

Patou ... says the "little" Swagger ...

Two colors ... two leathers, and ours is patent-with-gussets and handle of smooth calf ... black-and-white, orange-red-and-brown, Corsair blue-and-grey, beige-and-brown ... all navy or black, $5.

Almost too much to believe that all this concentrated fashion is in just one dress! True ... and it's navy flat crepe ... Mainbocher copy ... $49.50.

...Soft bosoms
...Criss-cross
...White organdie
...Buttons
...Double breast
...¾ puffs

SECOND FLOOR

soft bosom lingerie touches

She's Nothing on but her Dress

will be said of the person who wears Bryn Mawr double "vee" cut slip ... that is cut to fit the bust without sagging. $3.00.

It looks like your figure

and fits like your skin ... this "Skintex" garment that you would call brocade when you see it ... but it's rubber wound with rayon! It's a good beginning!

$3.95

Red White Blue in Scarfs

is the tie that binds you to Spring! In flowerlets or stripes. Three cheers for the red-white-blue, $1.95

Soaring to new highs ... the 1932 waistline is not unlike the flaring petals of a flower ... here you see it combined with

lingerie collar
criss-cross
black-with-pink
the low puff sleeves

In Canton crepe ... also in all black, and black-and-aqua ... $39.50.

SECOND FLOOR

flaring petal waistline

Vansley
1603 Conn. Ave.
One Door Above Que St.

Smart New Spring Styles

Special Sale During January

Sheraton Corner Cupboard, with single doors. Reg. Price, $135.00.
SALE PRICE
$87.50
We make more than 100 true copies of old Virginia — pieces.

Biggs Reorganization Sale

Our Special Sale has gone into its Second Week and the results have more than surpassed our expectations.

New Arrivals are being placed on sale at the reduced price just as they are received. A new shipment of the small Foot Stools have just come in.

The sale will definitely close on February 1st, so visit our store and make your selections NOW.

Biggs Antique Co.
1224 Connecticut Ave.

The LITTLE TEA HOUSE

Luncheon
Tea, Dinner
Upper Road to Alexandria, 1½ Miles South of Highway Bridge

Eastern Stars Will Give Dance On February 29

Mrs. Ethel Morris Chairman of Committee Arranging for Leap Year Affair.

Much interested is being manifested in the dance and card party sponsored by Bethany Chapter, No. 24, Order of the Eastern Star, which will be held at the Raleigh Hotel on February 29. Mrs. Ethel D. Morris is chairman of the committee arranging for the Leap Year Dance.

The following are active members of the committee: Matron Amelia R. Marshall, Patron Harry A. Leighton, Mr. and Mrs. William L. Alf, Mr. and Mrs. Clarence E. Berrett, Mr. and Mrs. John B. Broaddus, Miss Nancy B. Broaddus, Mr. and Mrs. Joseph H. Batt, Miss Florence Brown, Mr. and Mrs. Lewis L. Cogan, Mr. and Mrs. Edward J. Court, Mrs. Cassie M. Cooke, Mrs. Addie Crandall, Mr. and Mrs. Earl F. Danforth, Mrs. Louise Dellett, Miss Beulah Dermott, Miss Aurelia Dobrowolski, Mr. and Mrs. William J. Dunham, Mr. and Mrs. John S. Douan, Miss Viola Erskine, Miss June Flannigan, Mrs. and Mrs. Louis J Fosse, Miss Corine Frier, Mrs. Nell Gompers, Mrs. Bertha Greevy, Mrs. Kate B. Griffin, Mr. and Mrs. Bloomfield H. Howard, Mr. Frank B. Hoffman, Mrs. Alice Hays, Mrs. Yeba J. Hall, Mrs. Mabel J. Harris, Mrs. Sue Hubbard, Mr. and Mrs. Fred J. Icenhower, Miss Margaret Jones, Miss Georgia Johnson, Mrs. Martha Kaufmann, Mr. and Mrs. Joseph M. Leibert, Mrs Ruth B. Leighton, Mrs. Ella Logsdon, Mr. C. A. Marshall, Mrs. Mae Miller, Miss O McCafferty, Mrs. Ann McCauley, Mrs. Alice W. Newhard, Miss E. Obenchain, Miss Myra Park, Miss Beatrice Porter, Miss Ethel Pollock, Mrs. Blanche Pelser, Mrs. Nora Quinn, Miss Edna Russell, Mr. and Mrs. Leland R. Rice, Mrs. Catharine Scott, Miss E. Frances Sanford, Miss Thelma Smith, Miss Georgia M. Stewart, Mr. and Mrs. Leroy C. Schwier, Miss Arline Terwilliger, Mr. and Mrs. J. Oliver Timpe, Mrs. Mabel H. Test, Mr. and Mrs. Harry T. White, Mrs. Carria Whyte.

Mr. Lewis Saltz and his brother, Mr. S. Thomas Saltz, have given up their apartment at Wardman and are now at the Westchester. Their sister, Mrs. Zelma Chait, formerly of Baltimore, is making her home with them this winter.

Mrs. E. D. Prendergast will arrive today from her home in New York City and will be at the Dodge for several days. Mrs. Prendergast is the director of the W. C. T. U. of the State of New York and is in the Capital to attend the Cause and Cure of War Conference, January 18 to 21.

Smith College Club To Entertain Delegation.

The Smith College Club of Washington will hold a tea at the clubhouse of the American Association of University Women on Tuesday, from 4 to 6, in honor of the Smith delegation to the Cause and Cure of War Conference. Prominent among these will be Mrs. George B. Ford, vice president of the board of trustees of Smith. Miss Florence Snow, general secretary of the alumnae association, and Miss Margaret Scott, a Smith senior, who is president of the international relations committee.

Those assisting Mrs. Karl Fenning, president of the local club, are Mrs. Emery Land, Mrs. R. C. Bowker, Mrs. James Van Wagenen, Mrs. Henry Willard 2d, and Mrs. Howard G. Nichols.

Interesting social events are being planned in honor of two distinguished representatives of the theater of today—Miss Martha Graham, outstanding among the young dance artists of the American stage, and Mr. John Martin, distinguished dance and drama critic, of the editorial staff of the New York Times. Both Miss Graham and Mr. Martin will come to Washington next Thursday, January 21, Mr. Martin to give his third talk on the modern dance and drama that same evening in the dance studio of Miss Caroline McKinley, and Miss Graham to appear in her Washington debut as a dance star at the head of her own company on Friday afternoon.

At Mr. Martin's lecture on Thursday night Miss Graham will be the guest of honor, and many leading dance and drama lovers of the Capital City will attend the lecture and the informal reception to Miss Graham and Mr. Martin that will follow. Mr. Louis Horst, well-known American composer and pianist, also will be among the guests of honor on that occasion.

In the afternoon Mr. Martin will be the guest in whose honor the District of Columbia League of American Pen Women will entertain at a tea, and prior to the lecture both artists will be entertained at dinner by a group of well-known Washingtonians interested in the dance as an art in America.

The American Women's Legion will hold a card party and dance on Saturday night, January 30, at the Marine Barracks.

Miss Fannie Lang, who passed a month here with her brother and sister-in-law, Mr. and Mrs. Joseph Lang, of Connecticut avenue, was accompanied to her home in New York last week by Mrs. Lang.

A meeting has been planned for today at the Community Center to reorganize Temple Alumni Association.

Friendship House will have Mary Isant Couch, well-known pianist and teacher, as guest artist at its music hour from 5 to 6 o'clock today. Mrs. Couch will give a pianologue presentation of "Hansel and Gretel." Miss Jessie May Olin, director of music, is in charge of arrangements.

Hotel Pierre
Fifth Ave. at 61st Street
New York
Single Rooms and Suites
FOR
Transient or Extended Visits
A Famous Restaurant
CHARLES PIERRE, *President*

In Army Set

Clinedinst.

MRS. BOLLING, wife of Capt. Alexander R. Bolling, recently come here for station. They have taken a house at 3708 R street for the winter.

T. W. Barrett Of City Wed In Connecticut

Miss Katharine Bullard Becomes His Bride in Chapel at Fairfield.

A marriage of interest to Washington which took place Friday in Fairfield, Conn., was that of Miss Katherine Bullard, daughter of Mrs. Stanley Bullard, of Washington, and Mr. Thornton Wynne Barrett, son of Mrs. Eugene Barrett, of Washington.

The ceremony was performed at 4:30 o'clock in the chapel of the United Church by the Rev. Dr. William Horace Day in the presence of the members of the immediate families.

The bride wore an empire gown of white satin fashioned with a square neckline, puffed sleeves and a long train falling from the high waistline. The tulle veil fell from a braided coronet of the tulle, and she carried a bouquet of gadenias and lilies of the valley.

The matron of honor was Mrs. John Marshall Budd, sister of the bride, of St. Paul, Minn., and the bridesmaid was Miss Frances Bell.

Mr. Donald Chadwick was best man and the ushers were Dr. Paul O'Connell, of New York, and Mr. John Marshall Budd.

A small reception followed the ceremony, after which the couple left for a wedding trip to Bermuda. On their return they will be at home in Bridgeport, Conn.

Miss Bullard is a graduate of the Fannie A Smith School and the Garland School in Boston. She is a member of the Bridgeport Junior League.

Mr. Barrett was graduated from Yale and the Harvard School of Business Administration.

Mrs. Otto Wendt, of Wesley Heights, entertained in her Lowell street home on Friday at luncheon, followed by bridge, when her guests were Mrs. Royal R. Rommel, Mrs. John Henry Yates, Mrs. Raymond T. Norton, Mrs. Roy C. Miller, Mrs. John Henry Yates, Mrs. Winfree E. Johnson and Mrs. H. Laurie Garrett.

Mrs. James Lansburgh has returned to her apartment at Wardman after several weeks in New York at the Waldorf-Astoria.

Mrs. Albert Newhau and Mrs. Bertha Rothschild, of Baltimore, were guests of relatives here during the week.

Mrs. Baker Plays With Orchestra

Mrs. Raymond T. Baker, who has been in Ann Arbor, Mich., for the past few weeks, has been practicing with a small orchestra daily in preparation for her forthcoming appearance as piano soloist with the Detroit Symphony Orchestra. Until recently Mrs. Baker has not been known so much for her musical talents as for her prowess as a sportswoman, but for years she has studied under famous masters to develop her great talent.

Recently Mrs. Baker made her debut as a concert pianist at a recital at the Arts Club where she was a great success.

Mr. Baker has joined his wife in Ann Arbor and after her appearance with the symphony in Detroit they will go to Oregon, where Mrs. Baker will fill another concert engagement.

Alva Belmont Day Will Be Honored Today

National Woman's Party Plans Ceremonies at Capitol Hill Watch-tower.

Alva Belmont Day, January 17, the birthday of the president of the National Woman's Party, Mrs. O. H. P. Belmont, will be observed with appropriate ceremonies at Alva Belmont House, national headquarters of the Woman's Party, on Capitol Hill, today.

Introduction in Congress by Representative Louis Ludlow of the proposed equal rights amendment to the United States Constitution, which would establish equal rights for men and women throughout the United States and every place subject to its jurisdiction, and the United States Supreme Court's refusal to review the case of Genevieve Welosky, appealed from the Massachusetts Supreme Court, have intensified the traditional campaigning spirit of the Woman's Party. A meeting of the national council will be held today and at that time an important decision regarding the organization's future policy is scheduled for announcement.

Following the council meeting, over which Mrs. Harvey W. Wiley, national chairman, will preside, the Woman's Party will hold open house in the drawing rooms of Alva Belmont House. Members of the national council and committee chairmen will speak, paying appropriate tribute to the importance of Mrs. Belmont's contributions in time, money and leadership to the progress of feminism, nationally and internationally.

Alva Belmont House, Mrs. Belmont's gift to the Woman's Party, was dedicated last January in ceremonies during which addresses by Senator Watson and the late Senator Caraway in a Nation-wide radio broadcast, were among the features of an impressive program rendered in honor of the donor.

Among the nationally known sorority women who will attend the Pan Hellenic luncheon at the Mayflower Hotel Saturday are Mrs. George W. Lindsay, of Baltimore, president of Alphi Phi; Mrs. Richard Wick, of Washington, grand secretary of Sigma Kappa, and Mrs. Percival Hall, jr., of Washington, who is editor of the Kappa Delta magazine.

Miss Kathryn E. Bowers has been named general chairman on arrangements for the benefit card party to be given by the Immaculate Conception Alumnae at the Academy, Eighth and Q streets northwest, on Wednesday.

Miss Bowers will be assisted by Miss Margaret Kane, Miss Mary Emily Hodges, Miss Margaret Higgins and Miss Nora Ryan.

For those not playing cards, several other interesting attractions have been arranged.

Areme Chapter, Order Eastern Star, will hold its annual dance and card party on February 5 at the Shoreham Hotel, with cards at 8:30 p. m. and dancing at 9:30 p. m.

Mrs. Anna Smithskamp is general chairman; Miss Ethel Dameron, vice chairman.

The reception committee is Mr. Edward Brashears, Mrs. Bena A. Barnhart, Mrs. Selma Klein and Mr. Richard Gibb.

Chairman of reservations for card tables, Mrs. Rose Hyer Hartung and Lillie Dowrick; chairmen of prizes, Mrs. Helen L. Brashears and Mrs. Grace I. Barr; publicity chairman, Mrs. Seline Moore Foster; courtesy committee, Miss Irene Schmidt and Mr. Gerhart Smithskamp; candy committee, Mrs. Carrie Mills; door committee, Mr. William Murray, Mr. Mathew O'Brien, Mr. Maynard Twitchel and Mr. R. B. Bond.

The Washington Ladies' Auxiliary of the Jewish Consumptives Relief Society will hold their annual dance at the Mayflower Hotel on Wednesday. Mrs. Jack Krupsaw, who is in charge of the dance, urges the membership and friends to exert every effort to make this a success in view of the rather desperate financial condition experienced by the sanatorium.

Mr. and Mrs. Charles T. Penn, of Wesley Heights, have as their guests Mr. Penn's brother and sister-in-law, Mr. and Mrs. W. A. Penn, of Minneapolis, and their daughter Muriel. They are en route to Florida to spend the winter. Mrs. Penn entertained at luncheon, followed by bridge, in her home on Tuesday, when her guests were Mrs. Norman J. Morrison, Mrs. B. T. Heflin, Mrs. Leslie Salter, Mrs. Howard T. Jones, Mrs. J. J. Byrne, Mrs. Lewis L. Annis and Mrs. Kirk Wilkinson.

THE BRIGHTON
2123 California St.
OYSTERS ON HALF SHELL every day included in our dinner, 6 to 7:30 p. m. $1.00

Pan-Hellenic Fete

Busy careers will be forgotten as college women gather for the festive Pan-Hellenic luncheon at the Mayflower Hotel on January 23. Mrs. Harvey Wiley, Mrs. Arthur Vandenberg, Mrs. Richard W. Hynson, Mrs. Earle B. McKinley, Mrs. Isaac R. Hitt, Mrs. Merle Thorpe, Mrs. Ernest Smith, Mrs. Mark Hersey, Mrs. Cloyd H. Marvin, Miss Mary Louise Brown, Miss Emily Margaret White, Mrs Genevieve Forbes Herrick, and Miss Marie Mount are among the prominent Washington women who will be present.

Mrs. Herbert S. Larrick and her daughter, Miss Nancy Gray Larrick, of Winchester, will drive up for the Pan-Hellenic function. After the luncheon Dr. Cloyd H. Marvin, president of the George Washington University, will speak on Bicentennial plans for Washington, Mrs. Vernon Kellogg introducing him. The luncheon is open to any member of the 25 college sororities recognized by the Pan-Hellenic congress.

Dinner Honors Quantico Visit Of Gen. Fuller

Maj. and Mrs. Nutting Hosts at Entertainment at Officers' Club.

The Maj. Gen. Comdt. and Mrs. Ben H. Fuller were recent overnight guests of Brig. Gen. and Mrs. John H. Russell. Lieut. Col. and Mrs. Andrew B. Drum entertained at dinner in honor of Gen. and Mrs. Fuller, their other guests being Brig. Gen. and Mrs. John H. Russell, Lieut. Col. and Mrs. Phillip H. Torrey, Maj. and Mrs. John Marston and Maj. and Mrs. William G. Hawthorne.

A delightful affair of the week was the dinner given at the Officers' Club on Friday evening by Maj. and Mrs. Clarence E. Nutting. Those invited were Brig. Gen. and Mrs. John H. Russell, Lieut. Col. and Mrs. Franklin B. Garrett, Col. and Mrs. Walter E. Noa, Lieut. Col. and Mrs. Phillip H. Torrey, Maj. and Mrs. John Marston, Maj. and Mrs. Harold L. Parsons, Maj. and Mrs. Oliver Floyd, Maj. and Mrs. Maurice M. Berry, Maj. and Mrs. Karl I. Buse, Lieut. (U. S. N.) and Mrs. Walter E. Ansel, Capt. and Mrs. Franklin T. Steele and Capt. and Mrs. Charles N. Muldrow. Following dinner the guests enjoyed an evening of bridge.

Mr. and Mrs. Frank Phillips have motored from their home in Cleveland, Ohio, to be the guests of Lieut. and Mrs. Ivan W. Miller for a few weeks. Mrs. Phillips is a sister of Lieut. Miller.

Mr. and Mrs. Reginald C. Vardy entertained informally at dinner in their quarters recently, when their guests were Capt. Austin G. Rome, Mr. and Mrs. Alton P. Hastings and Mr. and Mrs. Jacob Roeller.

Friday night, January 8, the Boy Scout Troop was presented with a Scout library. A donation from the Quantico Chapter, National Sojourners, enabled the purchase of this library. Capt. Thomas F. Joyce, U. S. M. C., representing the National Sojourners, made the presentation. The scout master and scouts are very grateful for the donation which made possible the purchase of this library.

Mrs. Clayton C. Jerome, wife of Lieut. Jerome, entertained at luncheon on Friday, followed by bridge.

Maj. and Mrs. John B. Sebree have returned from a month's leave spent in the Middle West and California.

Lieut. and Mrs. Stuart W. King are recent arrivals in Quantico, where Lieut. King will be on duty in the future, having just finished a tour of duty at sea.

Lieut. Comdr. and Mrs. W. M. Lockhart, their small daughter, Alice, and Mr. and Mrs. Robert Warrack, all of Portland, Oreg., were recent guests of Lieut. and Mrs. Walter E. Ansel.

Capt. and Mrs. George F. Stockes and Mr. and Mrs. Butler Walsh, of Washington, were recent dinner guests of Capt. and Mrs. John K. Martenstein in their quarters.

Mrs James M. Bain, wife of Maj. Bain, motored to Norfolk, Va., last week-end, where she was the guest of her parents. Maj. Bain sailed from Norfolk recently to be gone three months, participating in the maneuvers of the fleet at Cuba.

SALE
AT and BELOW COST
ENTIRE STOCK OF
FINE ANTIQUES
Closing Out Business
Washington Gallery
825 17th St. N. W.
HELEN B. FREESE

Hunt Breakfast, In Leesburg, Va., Is Brilliant Fete

Mrs. Hempstone and Mrs. Frye Entertain After Meet of Loudoun Hounds.

Special to The Washington Post.

Leesburg, Va., Jan. 16.—Mrs Elsie Hempstone and Mrs. Clara S. Frye entertained at a smartly appointed hunt breakfast today at 1 o'clock, at the lovely country estate of Mrs. Frye just on the outskirts of town. The breakfast to which members of the Loudoun Hunt and other guests were invited followed the meet of the hounds at Mrs. Frye's residence that morning.

More than 100 guests filled the halls and drawing rooms of the lovely home. Mrs. Hempstone and Mrs. Frye were lavish in their hospitality and days of the old Southland were recalled as the guests gathered around the festive board.

On the lawn, from which the hounds were cast earlier in the morning, a colorful scene was presented as riders in scarlet moved about, with grooms holding horses full of mettle, prancing in the sharp morning air, impatient for the signal to start the hunt.

From large verandas gay throngs viewed the animated spectacle as pack and field streamed toward the haunt of the fox.

Washington guests at the breakfast included Mr. and Mrs. D. N. Rust, Mr. and Mrs. P. A. Wilmere, Dr. and Mrs. William T. Davis, Misses Joy Hansel and Anna T. Hedrick, and Messrs. W. W. Chamblin, jr., H. T. Cole and R. Councilman.

Other guests at the breakfast were D. C. Fairlamb, Richmond; Mr. Walter H. Bowes, M. F. H., Mr. and Mrs. D. M. McDonald, Mr. and Mrs. E. A Miller, Mr. and Mrs. H. E. Cole, Mr. Randolph Tillett, Dr. Herbert Howard, Dr. E. H. Drake, Mr. A. M. Chichester, Mr. John Galleher, Mr. and Mrs. V. S. Olive, Mrs. Harry T. Harrison, Mr. and Mrs. Alfred di Zerega, Mr. Albert White, Mrs. E. G. Rust, Miss Nancy Rust, Mr. W. C. Saffer, Miss Sadie Saffer, Mr. and Mrs. John Hill Carter, Mr. L. Clarke Hoge, Mr. Isadore Dunn, Mr. and Mrs. E. V. White, Mr. and Mrs. R. T. Corbell, Mr. and Mrs. M. T. Moore, Mr. and Mrs. Bruce McIntosh, Mr. and Mrs. C. C. Gore, Mr. and Mrs. William H. Lipscomb, Mr. and Mrs. Stanley Green, Dr. and Mrs. John A. Gibson, Mr. John Paul, Mr. Stilson H. Hall, Mr. Charles F. Castleman, Mr. John Kincaid, Mr. and Mrs. James di Zerega, Mrs. E. B. White, Miss Elizabeth White, Mr. and Mrs. Frank Saunders, Miss Ada Alexander, Mrs. Carlos Leais, Miss Mary Conrad, Mr. and Mrs. Charles F. Harrison, Mr. and Mrs. L. C. Leith, Mr. Jack Skinner, Mr. and Mrs. A. S. Bowman, Mr. and Mrs. W. C. Hatcher, and Mr. and Mrs. E. L. McFarland.

Mrs. J. R. H. Alexander poured coffee and Mrs. Lloyd Slack and Mrs. Emma Hopkins served punch.

Tea and Reception For Hans Kindler

Mr. Hans Kindler, conductor of the National Symphony Orchestra, will return today from a concert tour in time for the tea this afternoon given in his honor by the American Association of University Women, in their clubhouse, from 4 to 5 o'clock.

It will be followed by a reception to the delegates to the conference on the Cause and Cure of War from 5:30 to 6:30 o'clock, at which the president of the local branch will be the hostess, assisted by Mrs. William Lee Corbin, Mrs. Ernest Daniel, Mrs. W. L. Darby, Mrs. W. W. Husband, Mrs. Karl Fenning, Mrs. Frederick Lincoln, Mrs. Edgar B. Meritt, Mrs. Joseph N. Saunders and the official hostess committee.

The Collier Inn
Columbia Rd. at 18th St.
SUNDAY DINNER
Served 12 Till 8 P. M.
Appetizers Soup
Turkey, Chicken and Other Meats
Fresh Velegtables
Salads
$1
Choice of Many Our "Own-Made" Desserts and Ice Creams
75c TODAY we are specializing a 75-cent, 4-course dinner.
CLUB PLATES 55c to 75c
Oysters Shucked on Premises.
MONDAY DINNER
In connection with our regular dinner, we feature Broiled Tenderloin Steak. 75c
Continuous Flow of Clean, Dry Air

"IT'S a Little Wonder" is what every one says who has heard the new
"RADIOLETTE"
—late product of the RCA Victor Company
It is powerful and compact—only 15 ins. high, and weighs 16 lbs. Will fit in anywhere!

Price Complete, with RCA Radiotrons and the New Pentode Tube..... $37.50

WE Are Offering a Fine Selection of Carefully Used
ORTHOPHONIC VICTROLAS
WITH OR WITHOUT ELECTRIC MOTORS
Priced as Low as $25
The Victrola Gives You *"the Music You Want—When You Want It!"*
Our Victor Record Stock Is the Most Comprehensive in Washington
E. F. DROOP & SONS CO., 1300 G
STEINWAY AND OTHER LEADING PIANOS

DROOP'S
"The Richest Child Is Poor Without Musical Training"
PIANOS OF QUALITY
are more reasonably priced than in many years. The Piano is musically indispensable. Ability to play and give self-expression at the keyboard is quickly acquired by modern methods of teaching and practice and yields rich returns in musical knowledge, pleasure and appreciation.
A Home Is Not Complete Without a Piano
We Offer the Widest Range of Choice in True, Time-tested Instruments.
Budget Payments Are Accepted
STEINWAY
THE INSTRUMENT OF THE IMMORTALS
Priced as low as $875
Vose Pianos ..... *Priced from* $450
Brambach Grands ..... *Priced from* $525
Settergren Grands ..... *Priced from* $350
New Uprights *Priced from* $195 to $385
Used Uprights ..... *As low as* $100

Steinway "M" $1,375
E. F. DROOP & SONS CO., 1300 G

W. & J. Sloane . . . Foremost Furnishers Since 1843

Exquisitely Beautiful
Oriental Rugs

In major sizes—but being limited to a single rug of a design and type—will be placed on sale tomorrow—Monday—morning at truly extravagant reductions from the regular prices

EACH of these Rugs represents the highest type of native art in design and inherited skill in execution. They will well pass into highly cherished heirlooms of those fortunate to possess—and always will they warrant approval as a sound investment.

In buying Oriental Rugs the choice of the dealer is more important than the rug itself. "From Sloane's" is a guarantee.

Turkish Irani Rug
A rug of exceptionally fine weaving in characteristic Turkish patterns, in a harmonious blending of color. Size 12x15.
Regular Price, $500; February Sale Price.... $275

Persian Melayer Rug
A very effective design on antique mulberry ground with all-over pattern, the dominating shades of which are dark blue, medium brown and green. Size 10x17.
Regular Price, $800; February Sale Price.... $550

Persian Kirmanshah Rug
The rose-red ground provides an artistic backing for the well proportioned designs overlaying it. This is the best quality obtainable from the famous Kirmanshah looms. Size 12x20.
Regular Price, $2,500; February Sale Price $1200

Khanbah Rug
This is perhaps the most interesting large rug on display in Washington. Its pastel shades create beautiful effect, and the design will combine well with any type of furnishing. Size 14x20.
Regular Price, $2,000; February Sale Price $1500

Persian Ardelan Rug
Its unique all-over design, expressed in red and gold, overlays a rich dark blue background, creating a superb effect. Size 10.6x16.6.
Regular Price, $600; February Sale Price.... $365

Khanbah Rug
The field is of medium tone blue and the design is a reproduction of an old East Indian hunting scene, in soft rose, gold and green tints. Size 12x15.
Regular Price, $875; February Sale Price.... $375

Anatolian Rug
The ground is of medium shade of rose and the artistic design is worked out in blue and tan. Size 12x15.
Regular Price, $525; February Sale Price.... $325

Khanbah Rug
The small pattern in all-over design featuring blue, gold and green tints on a henna-rose field. Size 12x15.
Regular Price, $700; February Sale Price.... $375

Khanbah Rug
The design is an old Chinese pattern in characteristic Oriental colorings on rich gold ground. Size 13x18.
Regular Price, $1,200; February Sale Price $875

Anatolian Rug
The design of this rug is in large figures expressed in red, tan and green on dark blue field. It is a rug that will give wonderful wear. Size 12x18.
Regular Price, $750; February Sale Price.... $450

Khanbah Rug
The ever-popular famous Persian garden design. Beautifully worked out on soft green ground in shades of tan, rust and green-blue. Size 15x15.
Regular Price, $1,300; February Sale Price $850

Persian Sarouk Rug
An original detached design in rose tan, blue and gold overlaying gold ground. Size 12x18.
Regular Price, $2,500; February Sale Price $1400

W. & J. SLOANE
709 Twelfth — Just Above G
The House with the Green Shutters

Navy Secretary Admiral Hart's Luncheon Guest

Mr. Adams and Party See Unveiling of Painting of Famous Battle.

Special to The Washington Post.

Annapolis, Md., Jan. 16.—The Secretary of the Navy Charles F. Adams and members of his party who came to Annapolis last Saturday for the ceremonies of unveiling a handsome painting of the battle between the Constitution and Java, presented in behalf of the class that graduated from the academy in 1869, were entertained at luncheon by Superintendent and Mrs. Thomas C. Hart. Others in the party were James Gerard, former Ambassador to Germany; Edward J. Berwind, of New York, class of 1869, donor of the painting; Charles R. Patterson, of New York, artist, who painted the canvas, and Capt. Harold R. Stark, naval aid to Secretary Adams.

Capt. Stark and Miss Anne Sims, daughter of Admiral Sims, and Miss Alice Howe, New York City, were week-end guests of Admiral and Mrs. Hart and attended the dance given by the midshipmen Saturday night.

Mrs. Harry Burgess, wife of the Governor of Panama, is expected to arrive in Annapolis next Tuesday for a visit with Capt. and Mrs. William L. Calhoun at the Naval Academy. On Friday evening Capt. and Mrs. Calhoun will entertain at dinner in honor of Mrs. Burgess, and they will also be hosts at another dinner January 30.

Lieut. Comdr. and Mrs. Donald E. Patterson entertained at dinner Wednesday evening at their home in Southgate avenue, Annapolis. Their guests included Capt. and Mrs. William L. Calhoun, Commander and Mrs. George L. Weyler, Commander and Mrs. Richard H. Booth, Commander and Mrs. William W. Smith and Lieut. Comdr. and Mrs. Charles H. McMorris.

Mrs. Kincaid, wife of Lieut. Earle H. Kincaid, and little daughter, Virginia, have returned to their home here after a holiday visit in New York with Mrs. Kincaid's parents, Mr. and Mrs. Arthur J. Morris.

Lieut. Edward S. Addison left yesterday for Portsmouth, Va., to return to duty aboard the U. S. S. Tarbell, after a visit of 10 days with his parents, Capt. Edward S. Addison, U. S. Coast Guard, retired, and Mrs. Addison, at their home on South river near Annapolis.

Having completed a visit with friends here, Mrs. Rowcliffe, wife of Capt. Gilbert J. Rowcliffe, has joined her husband at Newport, R. I.

Miss Mary Brush has returned to her home at Chevy Chase, Washington, after a visit with the Misses Penn, daughters of Commander and Mrs. Albert M. Penn at the Naval Academy.

Mr. and Mrs. Sylvanus Stokes, jr., sailed from New York this week-end for a cruise to the West Indies.

Mrs. Cogswell, wife of Commander Francis Cogswell, of the Navy, arrived here this week for a visit with her cousin, Mrs. Clarence E. Clement at Ogle Hall.

Capt. Franklin D. Karns and Mrs. Karns, and their son-in-law and daughter, Lieut. and Mrs. William C. Schultz, entertained 16 guests at supper Sunday evening in honor of their aunt, Mrs. G. W. Wallace, of Washington.

AT TAKOMA PARK

Mrs. Harold A. Axtell and Mrs. Cecil C. Thomas entertained jointly at Mrs. Axtell's home Thursday afternoon at bridge. There were sixteen guests and luncheon was served at the conclusion of cards.

Mr. and Mrs. Walter H. McClennon entertained at a bridge party Saturday night at their Cedar avenue home. There were three tables.

Mrs. J. N. Moore, of Portland, Oreg., who has been the guest of her son-in-law and daughter, Dr. and Mrs. J. R. Magness, returned to her home the early part of the week.

Mrs. William L. Holt entertained a luncheon on Tuesday at her Blair road home, and again on Wednesday afternoon.

Mrs. Walter P. Harmon was hostess to the C T C Bridge Club a few afternoons ago, when Mrs. Harmon carried off high-score honors.

Mr. Walter K. Jones will leave today for Nova Scotia, where he will be engaged for several weeks in cost finding work for the United States Tariff Commission.

Mrs. F. L. Chaney and her daughter-in-law, Mrs. Donald J. Chaney, entertained at a tea last Sunday afternoon in honor of Mrs. Albert L. Chaney, of Los Angeles, Calif., Mrs. Robert Price assisted in pouring tea. Among the guests were Mrs. James L. Shaw, Mrs. I. H. Evans, Mrs. Harvey A. Morrison, Mrs. Ralph Reed, Mrs. Ralph Meinhardt, Mrs. Herbert L. Lacey, Mrs. J. H. Pence, Mrs. Earl Hackman, Mrs. C. C. Lewis, Mrs. Lillian John and Miss Helen Colt.

Mr. and Mrs. Jack Henry have returned to their Takoma Park home after spending December at their former home in Peoria, Ill.

Mrs. Nellie Harrison has returned from Florida, where she spent nearly a month.

Mr. and Mrs. Lisle Morrison had as their recent guests Mrs. Morrison's brother and niece, Mr. Fred Fechtig and Miss Alice M. Fechtig, of Wilmington, N. C.

Mr. C. P. Crager has gone on an extended trip through the West, and will spend some time in Canada before returning to Takoma Park.

Mr. and Mrs. N. A. Rice entertained in honor of their daughter, Miss Bethel Rice, the early part of last week, the guests being classmates of Miss Rice, about fifteen in number.

Mrs. Thomas W. Marshall entertained at a bridge luncheon at her Blair road home on Wednesday.

Mr. and Mrs. Frank J. Hopkins have returned from a motor trip to Florida, where they spent a month.

Mr. Cleo Morrison, a student at the University of Nebraska, Lincoln, Nebr., who has been the guest of his parents, Mr. and Mrs. Harry A. Morrison, for a month, has returned to his studies at Lincoln.

Dr. and Mrs. Albert L. Chaney, of Los Angeles, Calif., who have been the guests of his parents, Mr. and Mrs. P. L. Chaney, left the middle of the week by motor for Columbus, Ohio, where they will be the guests of Dr. and Mrs. George Harding.

Mrs. Paul P. Pierce was hostess to the Monday Afternoon Bridge Club this week at her Hickory avenue home.

Mr. and Mrs. Willard Normandy, of Detroit, are here for a visit with their parents, Mr. and Mrs. Charles R. Normandy, and Mr. and Mrs. Eugene Paravano.

Mr. E. L. Christman left Monday for Battle Creek, Mich., where he will attend a series of conferences.

Mrs. Elnathan K. Nelson entertained the Delta Phi Sigma Sorority on Wednesday night. The members met at the home of Mrs. Ben G. Davis, organizer of the group and long its leader, and proceeded by motor to Mrs. Nelson's home in Sligo Park Hills.

Mr. and Mrs. Daniel L. Leisher announce the birth of a son, William Birch Leisher.

Mr. R. E. Crawford, of Greensburg, Pa., has returned home after spending a week here, the guest of friends.

Mrs. H. W. Hochbaum entertained informally on Tuesday afternoon for Takoma Park friends.

Mr. and Mrs. C. H. Dougherty, of Franklin, Va., were guests of friends here last week-end.

Mr. and Mrs. Elmer Bozarth announce the birth of a daughter, Virginia Barksdale, born January 8. Mrs. Bozarth and her new daughter are doing nicely.

Mr. and Mrs. Edgar Moore, of Meadville, Pa., were week-end guests of the Drs. Kress. They were accompanied by Mr. Moore's brother, Mr. Chester Moore, and his wife, also of Meadville. The party returned by motor to their home the early part of the week, except Mrs. Chester Moore, who remained for a protracted visit with her sister, Dr. Lauretta Kress.

Mr. and Mrs. Lisle Morrison entertained at a dinner Saturday night in honor of Mrs. Harriet Don, whose birthday anniversary was observed.

Mrs. Otto L. Veerhoff, president of the American University Association of Women, will head the receiving line when the association entertains on Wednesday from 4 to 6, in honor of Mrs. Edward Everett Gann, sister of Vice President Charles Curtis.

Maj. Frank Chamberlain, U. S. A., and his family, who have been residing in Philadelphia avenue, have removed to Camp Meade, Md., to which post Maj. Chamberlain has been assigned.

Mrs. Peter Remsen was elected chairman of the Takoma Park Branch of the American Red Cross at a meeting of the executive board last week. Other officers elected at that time, all to serve for one year, are Mrs. Bernard A. Chandler, vice chairman; Mrs. James A. Councilor, secretary, and Mrs. Louis C. Vogt, treasurer. The executive board will meet next Wednesday, January 27, at the Takoma Park Branch Library and regular meetings of the local chapter are held on the first Thursday of each month, at the Takoma Park Presbyterian Church, where workrooms are maintained.

Mr. Gordon W. Bonnette, president of the Takoma Park Chamber of Commerce, has been appointed chairman of the first division, third region, of the Community Chest drive, and has named Mrs. Leonard Olree, of 6915 Sixth street; Capt. Ernest J. Pullman, 201 Sheridan street; Mrs. Allen S. Wolfe, 1612 Longfellow street, and Mr. Henry W. Seaquist, captains.

The January meeting of the town council of Takoma Park, Md., will be held tomorrow night at 8 o'clock at the fire house and community center. Mayor Ben G. Davis will preside At that time a hearing will be held by council on the proposed comprehensive street paving program. If the proposed program is adopted and carried into effect it will eliminate dirt roads within the corporate limits of the town, and will cost around $200,000.

The work will not be undertaken, if authorized, until July 1, 1932, when the town will be free of indebtedness, the balance of $36,000 account of the last paving program will have been paid by the end of the present fiscal year, June 30.

Maj. Tillotson Is Dinner Host In Chevy Chase

Engagement Is Announced of George J. North to New York Girl.

Maj. and Mrs. Lee S. Tillotson entertained at dinner and bridge Friday evening, when the guests included Capt. and Mrs. Guy H. Kinman, Capt. and Mrs. Henry Harmeling and Mr. and Mrs. Norman J. Morrison.

Mr. and Mrs. Harold A. Stansfield, of Port Jarvis, N. Y., announce the engagement of their daughter, Miss Margaret Ashton Stansfield, to Mr. George J. North, of Chevy Chase, Md. Mr. North is the nephew of Mr. and Mrs. Alexander Wylie, of Cedar parkway.

Mr. and Mrs. Stephen Cutbert May and their son, Stephen Cutbert May, jr., of Atlanta, Ga., are the house guests of Miss Lucy V. Mackrille.

The Chevy Chase Reading Class will meet Wednesday morning at 11 o'clock with Mrs. Clift R. Richards. Mrs. Richards will review "The Apple Cart," by Bernard Shaw.

Mrs. Curtis Peeser entertained the Community Club Monday afternoon, when Miss Elsie Hill, of the National Woman's Party, gave a resume of the "Equal Rights Bill." Mrs. John H. Dynes and Mrs. George W. Morrey assisted the hostess.

Mr. and Mrs. Frank McManamy entertained at dinner last Sunday evening. Those present were Mr. and Mrs. John A. Shirley, Mr. and Mrs. Hiram K. Green, Mr. Frederick Green and Mr. and Mrs. Arthur J. Lovell.

Mrs. William T. Pollard is in Concord, N. C., where she went to attend the wedding of Miss Mary Penelope Cannon and Mr. Williams Alexander Hallowes 3d. Mrs. Pollard is the guest of Mrs. William H. Gibson. Mr. and Mrs. Pollard will entertain at a dinner bridge Friday evening, January 22, in honor of their daughter, Miss Sarah Pollard.

Section eight of the Presbyterian Church Guild, under the leadership of Mrs. Lee D. Latimer, met for luncheon Tuesday at the home of Mrs. Chester Morrill.

Mrs. Edwin Hahn will entertain the Washington Chapter of the Alumni of Hunter College, under the leadership of the president, Mrs. Roland Whitehurst, at a supper party tomorrow evening.

Mr. and Mrs. Robert J. Mawhinney and their daughter, Mrs. Leo Kavanagh, have returned from a motor trip to Philadelphia and New York. In New York they visited their son and daughter-in-law, Mr. and Mrs. John Mawhinney.

Mrs. Cuthbert Peverly, of Mechanicsville, Md., and Mrs. William Gardiner, of Chappico, Md., were the week-end house guests of Mrs. J. S. Allen. Mrs. Allen entertained at a luncheon January 9 for her house guests.

Mrs. Roland Whitehurst, of Military road, is spending the week-end in New York, where she will attend her class reunion at Hunter College, and be with her mother, Mrs. William O. Wettlauser.

Mrs. Edmund P. Erk entertained her bridge foursome at luncheon Wednesday at her home.

Mrs. Elmer Simpson entertained the Mothers' Club at its monthly meeting Tuesday. Mrs. David Deibler gave a paper on "Learning by Doing."

Illinois Society Reception Friday

The first meeting of the Illinois State Society this year has been changed to Friday evening at the Willard Hotel, because their original date, the 21st, is the date of the next reception at the White House.

The guests of honor are United States Senator and Mrs. James Hamilton Lewis. In the receiving line will be in addition to Senator and Mrs. Lewis, Senator and Mrs. Otis Glenn, members of the Illinois delegation in the House of Representatives and their wives, and former President of the Society and Mrs. Thomas S. Williams.

The hostesses for this meeting are Mrs. Theodore Risley, wife of the president, Judge Theodore Risley; Mrs. Thomas Sterling, chairman of the reception committee; Mrs. Paul Lineberger, Miss Pearl McCall, Mrs. James Underwood, Mrs. Victor Martin, Mrs. Leslie Johnson and Mrs. Algernon Bailey.

Mrs. Orrell I. Ellis, of the entertainment committee, has secured the following male quartet, which will sing several selections: Messrs. W. Cameron Burton, Ben Thomason, George Goodwin and Paul Fox. Mrs. Albert C. Reed will be the accompanist.

Senator Lewis will deliver a brief address. After the program the rest of the evening will be enjoyed in dancing and cards.

Tea was served afterward, with Mrs. Horace Browning assisting.

Mrs. Arthur B. Crane and her daughter, Miss Betty Crane, spent the week-end at Annapolis, Md., where Miss Crane attended the 1-2-3 hop at the Naval Academy. Miss Christine Spignul, daughter of Mr. and Mrs. William H. Spignul, also attended the hop at the academy.

Mrs. John H. Dynes will entertain the Sunshine Sewing Circle at luncheon Thursday.

Mrs. Warren Grimes entertained her bridge club of three tables at luncheon and bridge Tuesday afternoon.

Mr. and Mrs. William Huff Wagner, of Cedar parkway, entertained a supper party of fourteen last Sunday evening in compliment to Mrs. Cara McLean.

Mrs. Herbert Insley, of Meadow lane, entertained her Mothers' Club at its weekly meeting Tuesday afternoon. Mrs. John Lowe reviewed "The Meaning of Preadolescence."

Mr. Benjamin Cooley, of Front Royal, Va., has returned to his home after a short visit with his son and daughter-in-law, Mr. and Mrs. Charles Cooley.

Mrs. Clement L. Shaver, of Fairmont, W. Va., is the guest of Mrs. Arthur L. Cline. Mrs. Charles Hamlin entertained at luncheon Monday for Mrs. Shaver.

Mrs. C. G. Abbot entertained the Chevy Chase Garden Club Monday, with Mrs. Charles H. Cross as assistant hostess. Dr. Whitman Cross spoke on "Roses." Mr. Mark Shoemaker gave a talk on "Landscape Architecture," accompanied by lantern illustrations given by Mr. Hillyer.

ANNOUNC'NG
Formal Opening of the
"MANILA BAMBOO INN"
Rhode Island Ave., at Haldeman St., Brentwood, Md.
Dinner dance program every Saturday evening, starting at 8:30 p. m. Dance to the strains of popular and tropical melodies furnished by their Filipino String Orchestra.
Tel. Hyatts. 1893. (No Cover Charge.)

Winter Golfers Are Thronging To Asheville

Many Washingtonians Are Registered at Hotels in North Carolina Resort.

Special to The Washington Post.

Asheville, N. C., Jan. 16.—Golfers have been coming southward in large numbers this winter, many of them passing through Asheville, and not a few of them deciding to remain here for several months. A check of the five country clubs in this section revealed that 95,000 golfers drove over the fairways here during 1931. The Asheville Country Club, oldest of the local courses with 40 years of operation, led with 27,000 players.

Mr. and Mrs. Julius C. Martin, of Washington, D. C., are spending a fortnight visiting their cousins, Mr. and Mrs. E. S. Clayton, in Grove Park.

Mrs. Paul E. Alexandria, who has been passing a month in Asheville with her mother, Mrs. Edith Dickey Clark, left for Washington early in the week.

Mr. and Mrs. William A. Walls, of Washington, and Mr. and Mrs. W. F. Davidson, of Chevy Chase, motored to Asheville for several weeks of golf.

Mrs. Dora E. Raffesperger, president of the National Association of Veterans of Foreign Wars Auxiliary, arrived in Asheville on Tuesday and spent the remainder of the week here.

Dr. and Mrs. Kermit English Brown, who were married here early in the month, have returned from their wedding trip to Washington and other Northern cities and have taken a home in Asheville. Mrs. Brown is the former Miss Rosalind Read, of Washington, only daughter of Mrs. Horace Colburn Dodge, wife of the commandant of the Government hospital at Oteen.

Late registrations at the Asheville-Biltmore Hotel include Mr. and Mrs. G. B. Griswold, of Washington.

At the Battery Park Hotel are sojourning W. C. Freeman, Mrs. Frank Van Vleck, Joseph MacLane, Ray T. Adams and Mr. and Mrs. Thomas V. Adams, of Washington.

Recent arrivals from Washington in the mountains include Mrs. Ann Tillery Renshaw, J. L. Little, Mrs. E. J. Quinn, Miss Alice M. Harrell, A. E. McClure, Earle Jackson, Mr. and Mrs. E. J. Mather, Mr. and Mrs. L. J. Hutchins, Miss Mae Edlwards and H. P. Wardwell.

TEA
DANSANT
4 to 6:30
Sunday Afternoon
Featuring
Al Kamons
and his orchestra
La Mae & Alice Louise
Society Dancing Stars
$1 per person, including tea and entertainment. No cover charge.
For Reservation Phone "CHARLES." Natl. 0178
Club Montmartre
1011 CONNECTICUT AVE.
Society's Evening Rendezvous

De Moll's
Drastic Reductions
On All Furniture
During our January Sale we are making Drastic Reductions on all our Furniture. Also included in the Sale are many fine new Upright and Baby Grand Pianos and Standard make Radios.
O. J. De Moll & Co.
12th and G Sts. N.W.
Pianos :: Radios :: Furniture

"LE GANT" made of YOUTHLASTIC "STRETCHES BOTH WAYS"
UP and DOWN and AROUND the curves, stretches this new miracle fabric! *Never* rides up—*never* causes stocking runs—*always* controls perfectly, easily, and comfortably.

"LE GANT" STEP-IN
The most satisfactory all-around, every-day foundation! Put it on and forget about it—you'll never know it's there! The perfect fit of your frocks will be the only indication of its presence! A silk lacing at each side to pull in the waist—tiny abdominal bones to keep the top smooth and flat—smooth, adjustable, buckleless garters, with satin ribbon button guards—these go to make up the most perfect Step-In you've ever seen!
WHELAN'S
Ladies Specialty House
1105 F Street N.W., Corset Section 2nd floor

Colorful Cretonnes
Bright patterns to liven up your home. They make beautiful draperies, slipcovers, daybed covers and sofa cushions. 36 inches wide.
19c
Palais Royal—Second Floor

The PALAIS ROYAL
WHERE DEPENDABLE MERCHANDISE IS ALWAYS FAIRLY PRICED

Bates Bedspreads
Also other high-grade spreads. Woven cotton and rayon and cotton mixtures. Assorted colors.
1.98
Palais Royal—Second Floor

Ivory and green
Enamel Ware
1.25 to 1.75 grades
88c a piece
2-quart Percolators
1½-quart Double Boilers
5-quart Tea Kettles
Oval Dish Pans
5-quart Handled Saucepan, with cover
6-quart Cooking Kettles, with cover
3-piece Saucepan Sets, includes 1, 1½ and 2 quart lipped pans.
They are first quality! Seamless! Triple coated in ivory enamel with green borders and handles. A rare opportunity to save!
Palais Royal—Fifth Floor

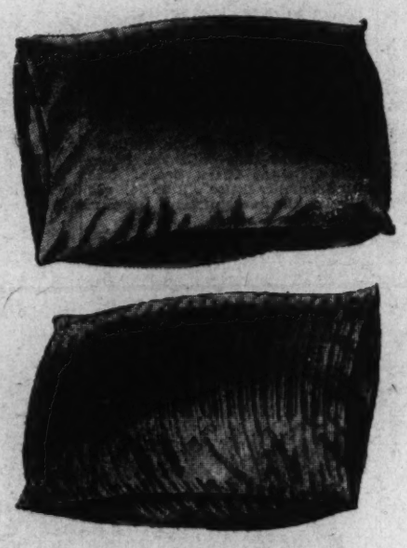

Laboratory Tested
Health Pillows
1/3 less than regular
Big, soft, fluffy pillows—filled with finest feathers or down.
Selected hen feathers, covered with 8 ounce woven stripe ticking. Regularly 1.50. 1.00
Extra fine quality all-feather pillows, covered with imported linen ticking. Regularly 2.95. 1.95
All sterilized duck feathers, covered with feather-proof art ticking. Regularly 4.00. 2.95
All soft goose down pillows, covered with heavy feather-proof ticking. Regularly 10.50. 6.75
Palais Royal—Second Floor

New low prices on
Wearwell Sheets
63x99 in. SHEETS 79c
72x99 in. SHEETS 85c
81x99 in. SHEETS 89c
Pillow cases, 42x36 or 45x36 inches 25c
Think of these quality sheets at such low prices! They are of a fine, even weave, that launders perfectly. Finely finished with wide hems and tape edges.
Mail and phone orders filled.
Palais Royal—Second Floor.

How about freshening up the living room!
8-Piece Ready Made
Slipcovers
6.95
For 3-piece living room suite with 5 loose cushions,
That set that's beginning to look the least bit "worn"—why not slip it into new covers of cheerful, warp print cretonne! They'll revive the room now, and be a cool protection later on!
Palais Royal—Second Floor

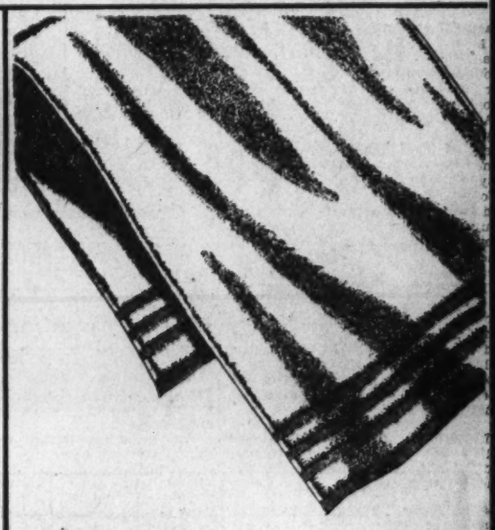

Here are good, big
Turkish Towels
15c ea.
You thought you'd have to pay more for a 22x44 inch bath towel, didn't you?
These are good, thick towels—woven with the absorbent, strong double thread. They are the size that most people ask for, too—22x44 inches. And you get six of them for 90c! White, with colored borders in blue, gold, green or rose. Mail and telephone orders filled promptly.
Palais Royal—Second Floor

BRIDGE FAD SHOWN AS AID TO INDUSTRY

$250,000,000 Spent Yearly on Game Furnishes Jobs for Many.

New York, Jan. 16 (A.P.).—Bridge is a prosperous big business, which, in the opinions of leaders of the industry, is assured of a long future.

Expenditures on bridge itself are estimated at $100,000,000 a year, with some 20,000 persons making their living from it, yet its effect on other industries is far greater.

Total annual expenditures caused directly and indirectly by the game are around $250,000,000, representing employment for at least 50,000 persons.

Books describing systems of bidding and playing contract have been selling recently at the rate of $2,000,000 a year. For months bridge books, especially one master's output, have been far ahead as the best sellers in the non-fiction class. It is nothing for a small bookstore to sell as high as $50 worth of bridge books daily. The revenue of two bridge magazines alone is $100,000 a year.

$5,000,000 for Teachers.

Some $5,000,000 a year is paid for instruction to 2,000 or more teachers to whom the game gives exclusive or supplemental income. Lessons range from $5 to $50 an hour.

Devices for self-instruction are as numerous as they are ingenious. There are bridge table covers with summaries of systems in front of each player. There are gadgets that tell what to do if a dial is pointed to a particular bidding or playing situation. Some $1,000,000 a year is paid for these.

There are large investments in 1,000 or more bridge clubs. It is easy to spend $20,000 for furnishings without being elaborate. Dues range from $50 a year up. A certain club is exclusively for millionaires.

Ramifications of the game are highly beneficial to other industries. For instance, it has increased the sale of floor lamps.

The furniture industry has been aided in many ways. One store in a large city in one day sold eight carloads of bridge chairs at a bargain sale.

Other Benefits.

One bindery is virtually supported by Ely Culbertson. The publishing angle of the industry keeps thousands of printers busy.

Social aspects have had such effects as helping public utility companies and food industries. Consumption of electric light and ginger ale has increased. Bridge luncheons ready to eat are on sale. There is a special form of bridge cookie. Ice cream is made in molds corresponding to suits of a deck of cards. Textiles are helped by demand for elaborate card table covers and the desires of guests to look their best at bridge parties.

On the precedent of auction, which ran 15 years before contract began to become far more popular, leaders of the industry look to the future with confidence.

One element which prompts such confidence is the fact that the social side is uppermost and the gambling angle is negligible. Many games are played in homes with no stakes at all. Duplicate contests, in which the only rewards are trophies, are highly popular.

CULBERTSON ON CONTRACT

By ELY CULBERTSON

World's Champion Player and Greatest Card Analyst

210-A.

TYPES OF OPENING BIDS.
LESSON NO. 7.

IN the Approach-Forcing System of Contract bidding there are various types of bids used to disclose hands of varying strength held by the Opening bidder. These bids include the following:

Opening bids of one in a suit or one notrump show a minimum of 2½ honor-tricks in two or more suits and a possible maximum of 5½ honor-tricks. These Opening bids are not Forcing; that is, they do not require the partner to respond unless the cards held by him justify either a Take-out bid or a Raise in the suit originally bid by the Opening Hand. A Takeout bid is a bid of another suit, or of notrump, if the Opening bid was a suit. Opening bids of one cover probably 95 per cent of the hands played at Contract. This is the ideal bid on a vast majority of the hands, because it permits the free exchange of information between the partners without the number of tricks contracted for becoming so great as to invite the probability of defeat. Such bids not only permit partner to respond cheaply, but also give the Opening bidder and his partner an opportunity to learn something of the massing of strength adversely held, as opponents are likely to bid quite freely over low Opening bids.

We come now to a bid the importance of which has been greatly overestimated, and that is the Opening bid of two in a suit. This bid shows a minimum of 4½ honor-tricks in three suits, with a maximum ranging up to all the honor-tricks. It is only made on hands which are so strong in honor-tricks that the partner can not reasonably be expected to make a free response if an Opening bid of one is made.

The Opening bid of two in a suit is Forcing; that is, neither the Opening bidder nor his partner may permit the bidding to die until a game contract, or its penalty equivalent, has been reached. The penalty equivalent of a game contract would be a penalty score for defeating a contract by your opponents at least the equivalent of the game which you sacrificed. Probably not more than 5 per cent of the hands dealt in the average session at Contract justify opening with this bid. Types of hands which justify this opening include those containing a minimum of 5½ honor-tricks in three suits, such as

Spades	A K 9 4
Hearts	A K 4 3
Diamonds	A Q 3 2
Clubs	6

The correct Opening bid with this hand is two spades.

If you have a strong six-card suit or a fair two-suited hand (that is, a hand which contains ten cards in two suits), you are justified in opening with a Forcing bid of two with five honor-tricks. Such a hand would be:

Spades	4
Hearts	A K J 9 6
Diamonds	A K 10 9 8
Clubs	A J

or

Spades	4
Hearts	A K Q J 5 3
Diamonds	A Q 3
Clubs	A Q 3

Either of these hands should be opened with a bid of two hearts.

The third type of hand which justifies opening with a Forcing bid of two is one containing a long, solid trump suit, or a freak two-suited hand, such as:

Spades	A K Q 9 8 7 6
Hearts	A K 3 2
Diamonds	—
Clubs	K 4

or

Spades	A K Q 8 7 5
Hearts	—
Diamonds	A Q 10 8 4 3
Clubs	A

Any one of the hands above is so strong in honor-tricks that partner may not be able to make a free response if a bid of only one were made, and yet any one of them presents practical assurance of game, regardless of the strength held by the partner.

The third type of Opening bid in the Approach-Forcing System is the Opening bid of three in a major suit (spades or hearts), or four in a minor (diamonds or clubs). An opening three-bid in a major suit guarantees at least 5 tricks absolutely in the trump suit and shows a minimum of 8 playing-tricks, including at least 1½ honor-tricks in side suits. Thus a bid of three spades would be correct on this hand:

Spades	A K Q J 10 5 4
Hearts	—
Diamonds	A Q 2
Clubs	9 8 7

The four-bid in the minor is of the same type, but as it is necessary to take 11 tricks to make game in a minor suit, while 10 tricks are required in a major suit, Opening bids of four in a minor suit should not be made unless the hand contains a minimum of 9 playing-tricks.

Another type of bid sometimes very effectively used in the Forcing System is the Opening game bid; that is, a bid of four spades or four hearts or five diamonds or clubs.

These bids are designed to shut out the opponents from bidding and are usually overbids; that is, they are contracts to take a greater number of tricks than are justified by the cards held. They are made on hands which are strong only on the attack and thus weak against an opponent's contract. An Opening bid of four in a major suit shows, if not vulnerable, at least 7 playing-tricks in the hand or, if vulnerable, not less than 8 playing-tricks. These requirements are based upon the proposition that if opponents double your contract, the number of tricks you are defeated will not exceed in value a game which they could probbaly make at their best bid. If you hold:

Spades	K Q J 10 9 6 5 4
Hearts	3
Diamonds	4 2
Clubs	3 2

you would be justified in bidding four spades originally, if not vulnerable, but if vulnerable, the hand should contain at least one other card which would make a trick, as, for instance, the addition of another spade, and thus the elimination of one of the losing cards in the side suit. The Opening minor bid of five is of the same type, but requires 1 additional playing-trick, whether vulnerable or not.

Opening bids of more than one notrump are not frequently made, but an Opening bid of two notrump may be made on a hand which contains 5 honor-tricks with no biddable suit; or Opening bid of three notrump may be made on a hand containing a minimum of 8 playing-tricks with all suits stopped and, of course, no biddable suit.

TODAY'S POINTER.

Question—Holding five hearts and four spades, both suits biddable, which suit do you bid first? Why?

Answer—Hearts. Holding a four-card suit and a longer suit, both biddable, bid the longer suit first.

ANSWERS TO QUESTIONS.

Refuting the Slam Suggestion.

Question—Will you please give me the correct bidding of the hand below:

North-South game in.
East-West no game.
West—Dealer.

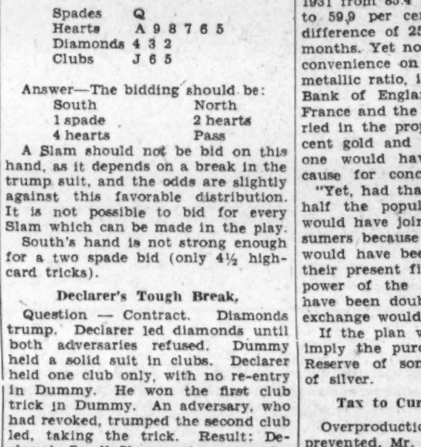

West	North	East	South
Pass	Pass	Pass	2♠
Pass	3NT	Pass	6♠
Dbl.	Pass	Pass	Pass

Answer: The correct bidding is:

West	North	East	South
Pass	Pass	Pass	2♠
Pass	3NT	Pass	4♠(1)
Pass	4NT(2)	Pass	Pass(3)
Pass			

1. South shows a strong five-card or long suit—a Rebid which does not close the bidding.

2. North does not show an additional honor-trick, but does show stoppers in all other suits and inability to support a five-card trump suit unless it is solid.

3. South should pass, as an unfavorable distribution of the spade suit is a certainty. There are not enough honor-tricks, to permit a Slam attempt at notrump with no other long suit to play for. To win a Slam at spades South must find not only the 10 x of spades in North's hand, but also a favorable 4-2 split.

Not All Are Biddable.

Question—How can a Slam be safely bid?

South bid:	North responded:
2 spades	3 hearts

The hands:

Spades	A K 5 4 3
Hearts	K Q 2
Diamonds	J
Clubs	A K 10 9

Spades	Q
Hearts	A 9 8 7 6 5
Diamonds	4 3 2
Clubs	J 6 5

Answer—The bidding should be:

South	North
1 spade	2 hearts
4 hearts	Pass

A Slam should not be bid on this hand, as it depends on a break in the trump suit, and the odds are slightly against this favorable distribution. It is not possible to bid for every Slam which can be made in the play. South's hand is not strong enough for a two spade bid (only 4½ high-card tricks).

Declarer's Tough Break.

Question — Contract. Diamonds trump. Declarer led diamonds until both adversaries refused. Dummy held a solid suit in clubs. Declarer held one club only, with no re-entry in Dummy. He won the first club trick in Dummy. An adversary, who had revoked, trumped the second club led, taking the trick. Result: Declarer's Small Slam contract was defeated. The revoke penalty, 2 tricks, did not compensate Declarer for his loss. This does not seem fair. Is there no further redress?

Answer—No. It was a tough break for Declarer. He was negligent in not counting the trumps played and in his own hand before he led to the clubs in Dummy. Had he done so, and inquired of the adversaries if they held none of the diamond suit, the error probably would not have occurred. Declarer is entitled to 2 tricks for the revoke, but has no further redress.

This is the seventh of a series of articles in response to requests from numerous readers, designed to explain the elementary principles of Contract Bridge. One of these articles will appear each week. In them Mr. Culbertson will write especially for the benefit of those who have never played Contract and who may even be unfamiliar with the method of playing it. The articles will cover the game from its basic elements to the higher phases of Contract Bridge. The series in its entirety will comprise a complete course of instruction in "How to Play Contract."

(Copyright, 1932.)

Daily Cross-Word Puzzle By RICHARD H. TINGLEY

ACROSS.

1 West Indian island
9 Bed covering
11 A medicine
16 Bird of prey
17 Plant of the arum family
18 Sets 'em up
20 Strangers
21 Ridge of glacial gravel
22 Moorish tabor
23 Thing
24 A fixed amount of work
26 Agitates
28 Brother of Odin
29 Suffix expressing state or condition
32 Land measure
33 Emitted a disagreeable odor
34 Run away
36 Region in northern Africa
38 Evades meanly
39 A lift
40 A person
41 Group
42 Leg
44 Revolving part of a machine
46 Mixture of slag or ore in lead smelting
48 An artificer
51 Above
52 Piece of wood or metal used for strengthening
53 Proposed unit of mechanical velocity
55 Jumble
56 Weight used in India
57 Porcine animal
58 Plant of the gourd family
59 Deface
60 Son of Judah (Gen. xxxviii: 2 and 3)
61 Boils
62 Wheel for raising water
63 Had on
64 Supports
66 Entwines
68 Merchandise
69 Lithuanians
71 Noted aviators
72 Squad
73 Hairs
75 Struggles (Scot.)
77 Hazard
80 Orient
81 Bed-stone of a porcelain mill
82 To be able to
83 Aquatic animal
84 Any of the Norse gods who dwelt in Asgard
85 Lobby
86 Division of a poem
88 I had (cont.)
89 One who looks with a fixed gaze
92 An ague-shake
94 Within
97 Cylindrical
98 Game bird
99 One who looks obliquely
100 Ranks
101 Instigated
102 Fat

DOWN.

1 Hangman's rope
2 Mohammedan calif
3 Solid matter
4 Units of weight
5 Ordain
6 Landscape
7 Possess
8 Deer
9 Garters
10 Republic in Russia
11 Inflexible
12 Crafts
13 Meadow
14 A flap
15 Smashes
16 Swoon
19 Mixture of rain and snow
25 Son of Gad
27 Sockets in which spindles turn
30 Female relation
31 Track left by a wild animal
33 Yell
34 Baptismal basins
35 Evil giant god of Norse fable
37 Belonging to us
38 Long, narrow groove
39 Nobleman
41 Buffet
43 Ancient Greek harvest festival
44 Climbing shrubs
45 Outwardly manifest
46 Blossom
47 Turns inside out
49 Additional
50 Wearies
52 Box
54 Place where the original Olympic games were held
57 Restores something previously deleted
58 The Books of the Pentateuch
59 Place where dead bodies are kept for identification
61 A cereal
62 More discerning
63 Requirements
65 Evils
67 Vacillating
68 Careworn
70 Remain
72 Pagan
73 Banquet
74 Church festival
76 Unfavorable
77 Moving wagon
78 One who conducts a hostile incursion
79 Earlier born
81 Minute orifices in the skin
82 Had an interest or concern
85 Holiday
86 Anything that arches overhead
87 Belonging to self
90 Constellation
91 To soak, as flax
93 A giddy girl
95 Collection
96 Wrath

YESTERDAY'S ANSWER.

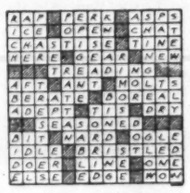

(Copyright, 1932.)

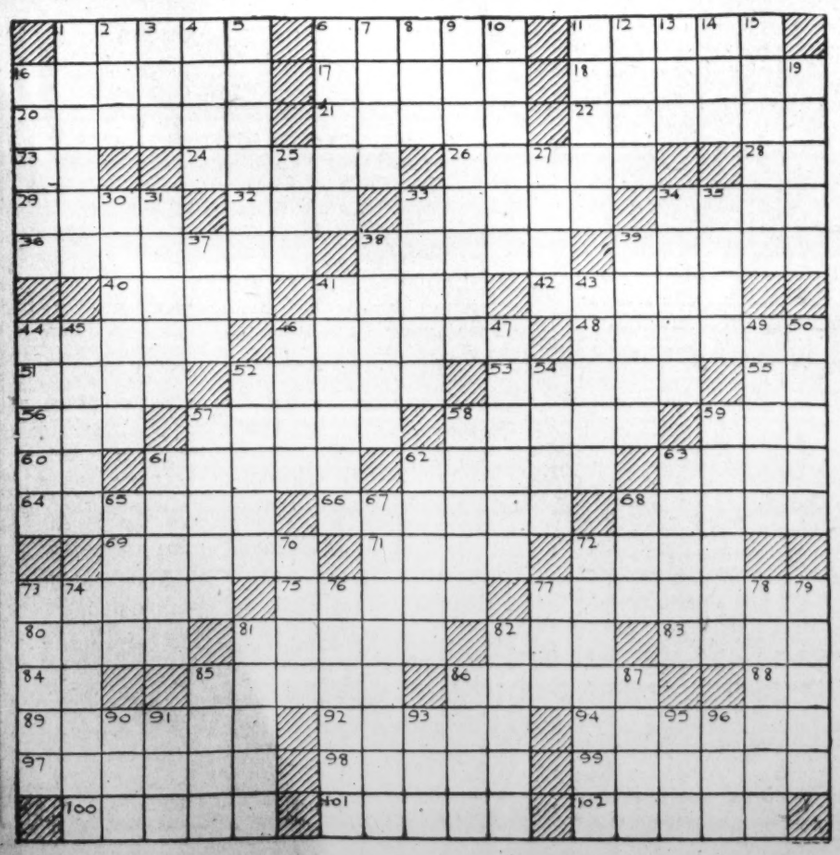

MONEY PLAN CHANGE OUTLINED BY EXPERT

Reserve of 96 Per Cent Gold and 4 Per Cent Silver Is Advocated.

New York, Jan. 12 (A.P.).—Alleviation of the world economic depression through alteration of the monetary system of the United is advanced by Rene Leon, silver expert.

The plan, as explained by Mr. Leon in an address before the Mining and Metallurgical Society of America, envisages the maintenance of 96 per cent of the metallic reserves of the Federal Reserve System in the form of gold, and 4 per cent in the form of silver. A similar alternation was urged for the monetary systems of England, France and Germany.

The speaker took pains to express his view that the proposed plan, as applicable to the United States, would in no way interfere with the free workings of the gold standard. Mr. Leon, who has been interested in restoring the value of silver, recently testified before a congressional committee.

Parley Would Be Called.

Under Mr. Leon's plan there would be a conference called of representatives of the United States, England, France, Germany, Mexico, Peru, Canada and India—this group including the countries with the largest financial resources and also the leading silver producers—for the purpose of reaching an agreement on various details of currency alteration.

Mr. Leon contended that the dislocation of money values throughout the world is the greatest of all factors influencing the economic depression.

"The monetary systems of the world have their bases in gold and silver," he said. "So long as these two precious metals are going to be used for money, we must restore the equilibrium between them.

"By legally restoring to silver its quality of money, we can forever terminate the monopoly of gold. We can regain equilibrium in the exchanges and insure stability of price levels without in the slightest disturbing our habits as to money.

Metallic Ratio Fluctuates.

"The metallic ratio of our Federal Reserve system has fluctuated in 1931 from 85.4 per cent on March 25 to 59.9 per cent on October 21, a difference of 25½ per cent in seven months. Yet no one suffered any inconvenience on that score. Had that metallic ratio, including those of the Bank of England and the Bank of France and the Reichsbank been carried in the proportion of say, 96 per cent gold and 4 per cent silver, no one would have had the slightest cause for concern.

"Yet, had that been made possible, half the population of the globe would have joined the ranks of consumers because the China exchanges would have been quoted at twice their present figures, the purchasing power of the Indian hoards would have been doubled and the Mexican exchange would have gone to parity."

If the plan were adopted it would imply the purchase for the Federal Reserve of some 240,000,000 ounces of silver.

Tax to Curb Overproduction.

Overproduction of silver would be prevented, Mr. Leon said, by the various countries agreeing to impose a graduated tax on the metal at and above 40 cents an ounce. This tax would increase at such a ratio that it would become practically confiscatory at $1 an ounce.

Silver touched a war-time high of $1.37½ an ounce and in the postwar deflation sold as low as 25¾ cents an ounce. The price range for spot silver during 1931 was 25¾ cents low and 36 cents high.

Farm Bureau Directors Meet in Montgomery

Plans for the annual meeting of the Montgomery County Farm Bureau and the Farm Bureau Supply Co. were discussed at a meeting of the board of directors held in the Farm Bureau office in the Rockville Courthouse. It was decided to hold the annual meeting January 30 if arrangements can be made, final decision on the date being left to the officers.

J. W. Jones, president, said that the Farm Bureau had encountered as good a year as the prevailing conditions could warrant. Renewal of a number of contracts for the supply company were discussed.

RESORTS

South Carolina

Pine Forest Inn

and Cottages

In a private park of long leaf pine at

SUMMERVILLE, SOUTH CAROLINA

"The Flower Town"

Hunting Saddle Horses

Excellent Quail and Dove Shooting—Good Woodcock and Wild Turkey Hunting

2 excellent 18-hole Golf Courses, grass greens

Orchestra

Automatic Fire Sprinklers Throughout

HERBERT BREWSTER, Manager

Holland Wooden Shoe Industry Is Booming

Holland, Mich. (U.P.).—Holland's wooden shoe industry is booming.

Until this year all orders could be filled by hand labor, but recently manufacturers fell far behind, necessitating the installation of machinery. Orders are received from every section of the United States and some foreign countries.

RESORTS

Florida

"Room, bath, meals from $7"

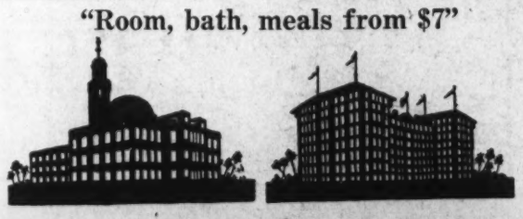

Two Famous Hotels Under New Ownership-Direction On Renowned ORMOND-DAYTONA BEACH • FLORIDA

THE COQUINA

TWO HUNDRED FEET from finest 18-hole golf course in Florida. Directly on the famous beach and the Ocean Shore Boulevard. Delicious American plan table.

THE CLARENDON

RESTORED to its former grandeur and prestige. Completely modernized and newly furnished throughout. Excellent 18-hole golf course two blocks distant.

HARRINGTON MILLS • • OWNER AND OPERATOR

SUMMER SEASON **SARANAC INN** ADIRONDACKS, N. Y.

TO MAKE TALK

STODDARD KING.

Noted Columnist To Lecture Here

Stoddard King Will Speak at Central High on Tuesday Evening.

A lecture by Stoddard King, columnist and poet, and author of "The Long Long Trail," will be given at Central High School at 8:15 o'clock Tuesday evening, under auspices of the Community Institute of Washington.

The subject of Mr. King's lecture is announced as "Listen to the Mocking Bird." Mr. King is well known on the West Coast as the columnist for the Spokane Spokesman-Review. He has been connected with this publication for twenty years, having held all editorial positions.

Mr. King wrote verse for ten years before any of his work was accepted by a national magazine, and then his poems were accepted by Harper's, Life and the Saturday Evening Post. At Yale University, where he took his degree, Mr. King finished eighth in his class, and received the coveted Phi Beta key and membership in the famed "Elizabethans." He was editor in chief of the Yale News. After leaving college he was associate editor of Harper's Weekly.

Canadian Sports Are Active Today

Skiing and Cross-Country Racing, Jumping and Slalom Contests On.

Major sports events of the Canadian winter season are being held today at Lucerne in Quebec where the trials for the Canadian Olympic skiing team are being combined with the Province of Quebec championships.

The 50-kilometer cross-country race is being held today. The eighteen kilometer cross-country race was held on Friday, and the jumping and slalom racing yesterday. The events are attracting the best skiing talent in Canada, and teams from Alberta and British Columbia are participating.

Competitive skiing is said to have reached a higher pitch in Canada this winter than ever before, visit of the Oxford and Cambridge University teams having put the Canadian University teams on their mettle. The teams will settle down for training at the Seigniory Club, prior to going to Lake Placid in February.

Winter Season Opens At Miami Biltmore

High lights of last week in Florida were the formal opening of the winter season at the Miami Biltmore Hotel and the outing of the Coral Gables Century Club at the Key Largo Anglers Club.

The Miami Biltmore is affiliated for the first time with the Roney Plaza Hotel at Miami Beach. The opening dinner dance will be followed with an almost continuous program of activities.

TRAVEL

A new angle to

WINTER CRUISES

By any standard of "Dollars and Sense" a Winter Cruise is a splendid Investment!... It returns at small cost priceless dividends in health and pleasure... in mental and physical well-being. You'll return delightfully rested... completely refreshed in mind and body... eager to attack afresh life and its problems! The cost is absurdly low... and you need remain away from your affairs only a short time.

Our offices acting for all Lines sailing to the *Mediterranean, West Indies, Bermuda, Havana*, etc., have available plans of every ship and full particulars of every Cruise. Large choice of sailing dates and itineraries.

Consult us freely, there is no obligation

THOS. COOK & SON WAGONS-LITS INC.

Washington Loan & Trust Bldg., 9th and F Sts. Telephone: NAtional 6119

Tune in Today — Cook's travelogue—4 P.M. WBAL and NBC Network.

Passenger Agents for all Steamship Lines

Use Cook's Travellers' Cheques

NEW SAFETY DEVICE GUIDES SHIPS IN FOG

Even Rowboats Picked Out by Apparatus That Records Echo of Whistle.

Schenectady, N. Y., Jan. 16 (A.P.). Not even a rowboat can hide in the fog from a new safety device announced tonight to guard ships from collision at sea.

The device is an eerie, high-pitched whistle, whose peculiar tone reechoes so distinctly to the sending boat that its pilot can almost unerringly locate perils in any direction from one-sixth to half a mile distant.

It uses in the air, particularly in fog, the same principle as the sonic depth finder, by which ships bounce an echo off the ocean bottom to learn instantly the depth of water beneath their keels.

Operated for Months.

The fog sounder was developed by Chester W. Rice, engineer of the General Electric Co. He has been operating it for months from a 17-ton motor boat in Long Island sound, off New London, Conn.

It has located 800 feet away in fog a small rowboat with two occupants. A small sailboat was spotted at 1,350 feet. A 53-ton steamer, the Fisher's Island boat, was located in thick fog at distances of 1,360 to 2,160 feet. The echo picked out the steamer's position dead ahead, broadside and astern with about equal facility.

The Echo "showed up" the State Pier at New London, a large, rectangular building, at 2,500 feet. Shorelines have been spotted at 1,700 to 2,700 feet.

Speeds Also are Indicated.

The speeds of other boats are indicated accurately by changes in the time of receipt of two successive echoes.

Once when compasses went wrong on the motor boat, the echo warned of a nearby shore. The fog was then so thick that even when the breakers on this shore became visible, the bank still was hidden. The echo also picked up a bell buoy ring sooner than the keenest human ears.

The apparatus comprises three large megaphones. One sounds the automatic whistle. The other two are the receiving echo "ears." The ear megaphones are "binaural," that is, they detect direction of sound like human ears. Sounds from either side reach one "ear" a tiny fraction ahead of the other. Sounds dead ahead or astern arrive simultaneously.

Mr. Rice said that the device has operated about equally well in winds varying from calm to 20 miles an hour, and with seas from smooth to quite choppy with white caps.

Redemption of $25 Used Auto Cost Owner $200

Wakefield, Mass. (U.P.).—A couple of hours after John Froton bought a used car for $25 it was stolen. That was a year ago.

Recently police notified him they had located the machine in a Chelsea garage.

Froton called for his car only to be informed that storage charges totaling $200 were due.

STEAMSHIPS

The Fortnightly De Luxe

CRUISE SERVICE

FIRST CLASS ONLY

to the RIVIERA • ITALY

EGYPT and HOLY the LAND

New triple turbine Liners, 16,000-ton Displ.

Excambion,	*Jan. 26*	Exeter	*March 8*
Exochorda	*Feb. 9*	Excambion	*Mar. 22*
Excalibur	*Feb. 23*	Exochorda	*April 5*

With Stop-over Privileges

Round Trip Fare *now* $513

ONE WAY FARES

N.Y. to Marseilles, Naples *now* $175

N.Y. to Alexandria, Jaffa, Haifa, Beirut *now* $285

Full schedules and literature for the year 1932 now available. *Ask your agent or*

American Export Lines

The Export Steamship Corporation

Dept. 863

Keyser Bldg., Baltimore

STEAMSHIPS

For the FASTIDIOUS *to the* Conte GRANDE Cruises WEST INDIES *and* SOUTH AMERICA

16 DAYS—$215 up

From New York Feb. 3 and 22

First Class Only—No Passports Required

Cruises for the seasoned traveler on the aristocratic "Conte GRANDE", speediest liner of the Southern Route. Colorful San Juan. La Guaira and Caracas. Dutch Curacao. Colon, the Panama Canal. Kingston, Jamaica—and two gay days and nights in Havana.

Also "Conte BIANCAMANO" Cruise to the MEDITERRANEAN

34 Days $575 up—Tourist $250 From New York Feb. 25.

Also "Conte BIANCAMANO" to Italy and the Riviera JANUARY 22

ITALIAN LINE

apply LLOYD SABAUDO

3 State St., New York City

or Local Agent

SAIL SOUTH TO

PERU

23 DAYS $395 ALL EXPENSES

It's summer in Peru. Go! Leave beaten trails, sail through the Panama Canal, southward to the perfect climate of Lima! Enjoy 23 wonderful days, thrill-packed with sightseeing in amazing places, and luxurious living aboard one of the famous "Santa" liners, newest, largest, and fastest to the West Coast. Peru is today's destination for the travel-wise—land of contrasts, where vast ruins of pre-Incan Empires under the towering Andes vie in allure with the glitter of Lima, "City of the Kings," home of opera, racing, and every smart, sophisticated diversion. Returning, a liberal visit is made in gay Havana. No passports required. Other Grace Line cruises to Chile, or 'round South America, at attractive rates.

VISIT 7 FOREIGN COUNTRIES EN ROUTE TO

CALIFORNIA

Go abroad, on your way to California! Panama Mail Service, through the Panama Canal, offers you 10 fascinating stops in 7 foreign countries—the romantic Spanish Americas! A perfectly balanced itinerary, alternating restful days at sea with days of exploration ashore. You have opportunity to join specially conducted, inexpensive inland shore trips into Colombia, Panama, El Salvador, Guatemala and Mexico, shore visits in Costa Rica and Nicaragua. Yet the cost of this wonderful 24-day vacation is only $250, scarcely higher than daily living expense at home! A spacious cruise liner sails from New York every other week. One way water—one way rail tour $350. No passports required.

GRACE LINE

10 Hanover Square, New York

or authorized tourist agent

TRAVEL

SWEEPING REDUCTIONS

CUNARD WINTER CRUISES

Whether you seek the exuberant tropical sun of the West Indies or the haunts of history along the Mediterranean, you can go this year via Cunard at the lowest prices since the war.

SELECT YOUR WEST INDIES CRUISE

CARINTHIA	Jan. 22	9 days
CALIFORNIA	Jan. 23	18 days
SAMARIA	Jan. 29	9 days
SCYTHIA	Feb. 5	9 days
BERENGARIA	Feb. 11	4 days
SAMARIA	Feb. 12	9 days
CALIFORNIA	Feb. 13	18 days
SCYTHIA	Feb. 19	9 days
SAMARIA	Feb. 27	23 days
SCYTHIA	Mar. 4	9 days
CALIFORNIA	Mar. 5	15 days

RATES FROM $50 TO $238.50 UP

Itineraries include Cartagena, Curaçao, San Juan, St. Pierre, Barbados, Port of Spain, La Guaira, Brighton, Nassau, Bermuda, St. Thomas, Colon, Santo Domingo, Port-au-Prince, Kingston, Fort de France and Havana, of course. No passports required.

Also 58 day cruise to Mexico, South America, West Indies... S. S. Carinthia, Feb. 6th... $350 up.

AQUITANIA. Two 30 Day Mediterranean Cruises

Feb. 3—March 5

N. Y. to Gibraltar, Algiers, Nice, Port Said (Egypt), Rhodes, Athens, Naples! ... in the largest ship ever to cruise the Mediterranean... First Class $540 ... Tourist Class $250. In cooperation with Raymond-Whitcomb, Inc.

Book thru your local agent.

CUNARD

1504 K ST. NW., WASH., D. C. Phone District 1856.

Purchase Cunard Travellers' Cheques

FESTIVITIES HALTED; EXAMINATIONS LOOM

Preparations Under Way for Activities During the Second Semester.

As a number of festivities wound up last week at American University students buckled down to work this week, preparing for final examinations of the first semester, which will open Friday and run for a week. The second semester will open at the graduate school and the school of political sciences on Thursday, January 28, and at the college of liberal arts on Tuesday, February 2.

New courses will be available in all three schools for the second semester, while the most important change over the semester-end is the addition to the faculty of the graduate school of Dr. Frederic A. Ogg, authority on political science, who will offer two courses.

Chancellor to Go West.

Dr. Lucius C. Clark, chancellor of American University, will leave Washington tonight on a Western trip of business for the institution. He will attend the sessions of the Methodist board of education at Cincinnati on Monday, and he also will spend some time in Indiana. Dr. Clark went to Scranton, Pa., on business for the school last Tuesday, and to Kent Island, Md., on Thursday.

Shortly after the opening of the second semester, college debaters will engage two opponents over the question, "Resolved, That capitalism as a system of economic organization has proved unsound." American University will uphold the negative in a debate with Ohio Wesleyan University at Hurst Hall, on the campus, February 3; and the affirmative of the same question, February 11, against Washington and Lee, here.

Representative Ruth Bryan Owen, of Florida, was the principal speaker at the annual dinner of the Women's Guild of American University Friday night, when Mrs. Peter M. Anderson presided.

Huguenot Hold Meeting.

The Huguenot Society of Washington held a special meeting at the Women's Residence on Thursday night, with Miss Mears Galt, of the French Department of American University, as hostess.

Dr. George B. Woods, dean of the college, is the author of a new publication just off the press of Doubleday & Co., known as Drill Book in English. This accompanies the same author's "Manual of English," which is a standard text book in high schools of the country.

Vesper service next Sunday afternoon at 5:30 in the midst of final examinations will be in charge of the faculty, with Dean Woods presiding, and Dr. John E. Bentley to give the address. Dr. Walter F. Shenton will sing. The vesper services under auspices of the Student Christian Association will be held beginning February 14, in Metropolitan Memorial Church, in connection with the young people's service there. Chancellor Clark will deliver the address at this opening session.

Plans have been made by the International Relations Club to consider the Chinese and Japanese question during its February meetings.

Epsilon Kappa sorority initiated last Monday night, Dorothy Waller, Gladys Cowsill, Evelyn Billett.

Phyllis Wheatley "Y" Will Choose Leaders

Members of the board of directors and nominating committee of the Phyllis Wheatley Y. W. C. A. will be elected tomorrow night at 8 o'clock at the Y building.

Dean Lucy Slowe, of Howard University, and Mr. Kober, of the Community Chest, will give addresses. Reports from all departments will be heard.

What Today Means to You

By MARY BLAKE

"CAPRICORN."

IF January 17 is your birthday, the best hours for you on this date are from 8 a. m. to 10 a. m., from 2 p. m. to 3:20 p. m. and from 7:30 p. m. to 9:45 p. m. The danger periods are from 11:30 a. m. to 1 p. m. and from 4 p. m. to 6 p. m.

A restless and unsettled atmosphere overshadows January 17, and a calm and restful Sunday is not anticipated. Your mind will be hedged in by the worries of the past week and the burdens of the future. The evening hours promise mental relief.

The child born on this January 17 will have a temperament of a rather matter of fact order. It will be lacking in enthusiasm and spontaneity. It will have a naturally good memory, with ability for detail. It will not be intuitive, and will demand logical reasons for all it does.

Born on January 17, your inability to sever yourself from the traditions of the past has made you short-sighted and unprogressive in many respects. If you would think ahead more and remember the past less, you would be better off in many respects. You stick to old familiar habits and customs and shy at the untried or unknown. Your convictions are not only solid, but unmovable, and it seldom occurs to you that your beliefs could be wrong, or that you, and not others, are out of tune. You need to take a mental stocktaking in order to clear out your brain of outworn predispositions.

You have an appreciation of the arts, and you love beautiful things. You are a leisured and intelligent sight-seer, and travel would not be wasted on you. You are a stickler for convention and formalities, and are careful not to do those things which would cause adverse criticisms or comments. You are not very tolerant-minded toward those who step off "the straight and narrow."

You are not an original, but a very accurate and dependable worker. Whatever you win from life will be worked for by your own hands and brain. Your lessons will be learned by both error and experience.

Successful people born January 17:

Benjamin Franklin—Statesman.
Carey Cassius Orr—Cartoonist.
David Lloyd George—English statesman.
Wolfgang Mozart—Composer.
Nils Asther—Movie artist.
Patsy Ruth Miller—Movie artist.

(Copyright, 1932.)

Trinity Debaters Chosen; New Coach Is Introduced

Lyle F. O'Rourke Will Direct Team Through Year's Schedule.

LYLE F. O'ROURKE

At a recent meeting of the Debating Society of Trinity College, Miss Mary McKone, president, introduced Lyle F. O'Rourke, the new coach. Mr. O'Rourke, who received his degree in law last June from Creighton University, Omaha, Nebr., is the new instructor and coach of debating at the Catholic University of America. Mr. O'Rourke is a member of the American Bar Association and is now working for his master's degree.

The society then held its tryouts and the following group was chosen to form the squad: Miss Regina Biggs, Miss Dorothy Brown, Miss Jeanne Butler, Miss Catherine Redmond and Miss Sheila Doody, of Washington; Miss Myrtle Black, of Philadelphia; Miss Mary Droppleman, of Cincinnati; Miss Mary McKone, of Fargo, S. Dak.; and Miss Katherine Walsh, of Davenport, Iowa.

The question which the teams will debate, "Resolved, That Capitalism as a Principle of Economic Organization Is Unsound," is the one favored by many leading national debating societies.

The society has under consideration for its schedule many colleges including Cornell, George Washington, Seton Hill, Mount St. Vincents, University of Pittsburgh, New Rochelle, and Bucknell.

The debating season will open March 1 and continue through April.

New Seminar Announced By Foreign Service School

Students in Georgetown Institution to Be Prepared for Expansion in Commerce When Revival Starts.

By THOMAS H. HEALY
(Assistant Dean).

Foreign affairs, both political and commercial, have assumed a role of importance greater than in any previous time in the history of the United States. It is generally admitted that the United States is not only in the front rank of international affairs today, but her participation must inevitably increase within the next several years.

While economic and political turmoil blankets almost every nation and has seriously diminished our foreign trade and business commitments for the present, many outstanding students of the situation predict that with the gradual return of prosperity a year or so hence there will be a tremendous expansion in American foreign trade and in American political and economic activity abroad. World competition will be keen and America will need a large group of well trained men to gain its proper share of the fruits of this revival.

The Georgetown Foreign Service School, which is a pioneer in its field in the United States, is now bending every effort to aid in having a properly prepared group of young men ready for the expected expansion. While retaining all of the basic and general courses, the school is adding a number of new courses, largely of an advanced character, which are concentrating on the background, present situation and future prospects of many of the world's present day problems.

There will be a number of new courses along these lines starting February 1. Senator David I. Walsh of Massachusetts, will give a special seminar for the purpose of analyzing the "Major Problems Before the American Government Today;" he will take up week by week the principal matters that are being discussed by the Senate and House of Representatives of the United States. Dr. Wallace McClure and Dr. Lynn Edminster will supervise a special seminar on "Tariffs and Other Trade Barriers in Their Relations to the Present World Crisis."

Dr. William F. Notz will conduct a seminar on "Outstanding Problems of International Finance;" he will give another course on the problems of "Public Finance." Dr. Boyd-Carpenter will give a seminar on the "Relations Between Japan and the United States" and another on "Asiatic Governments." Dr. Leonid Strakhovsky will conduct a special seminar on the "Possibilities of a United States of Europe."

Dr. James Brown Scott will conduct seminars in the nature of detail surveys of "The Immigration Policies of the United States" and "Questions of Nationality." Father Edmund A. Walsh and Dr. Leonid Strakhovsky will supervise a seminar on "The Future of the Soviet Five-year Plan."

A considerable number of more elementary courses for undergraduate students will be available and can be started February 1. The school has provided sufficient new courses for both full-time day students and students who may be working in the day and who prefer to take part-time evening classes.

In spite of the general economic depression, the enrollment this year differs only slightly from that of last year. The student body comprises men from practically every State in the United States and from more than twenty foreign countries. There has been a notable increase in post-graduate students.

James J. Davis to Deliver Strayer Graduation Talk

Senator James J. Davis, of Pennsylvania, will deliver the commencement address to the February graduating class of Strayer College at commencement exercises in the grand ballroom of the Mayflower Hotel at 8:30 p. m. Thursday, February 4.

Pinckney J. Harman, director of the college, will preside at the exercises and Edmond S. Donoho, president, will award diplomas to the graduates and confer the bachelor of commercial science degrees upon the graduates of Strayer College of Accountancy.

Nellie McLendon, a graduate of the secretarial course and a graduate of Central High School, has been selected as class valedictorian.

Special invitations have been extended to Luther Reichelderfer, president of the District Board of Commissioners; Dr. Frank W. Ballou, superintendent of schools; Stephen E. Kramer, first assistant superintendent of schools; Wayne Kendrick, president of the District board of accountancy; William Gordon Buchanan, treasurer of the District board of accountancy; George W. Offutt, president of the Washington Board of Trade, and Harry King, president of the Washington Chamber of Commerce.

Dr. E. S. Newton, principal of Western High School; Allan Davis, principal of Business High School; H. A. Smith, principal of Central High School; Charles Hart, principal of Eastern High School; Frank C. Daniel, principal of McKinley High School; Eugene R. Woodson, president of the Washington Kiwanis Club, and S. Percy Thompson, president of the Rotary Club, also have been invited.

Georgetown U. President Speaks on Radio Today

Rev. Dr. W. Coleman Nevils, S. J., president of Georgetown University, will be the speaker during the "Church of the Air" hour broadcast this afternoon over the network of the Columbia Broadcasting System. His topic is, "Essentials of Jesuit Education."

Georgetown Univeristy is conducted under the direction of the Society of Jesus and is not only the oldest Jesuit institution established in this country but also the oldest Catholic university. In connection with the "Church of the Air" program, the Georgetown University Glee Club will sing a number of religious songs. This broadcast marks the first of the Glee Club's programs for the year.

Benjamin Musser, academy member of the Catholic Poetry Society of America, addressed the Gerard Hopkins Society Thursday night in Copley Lounge at the College of Arts and Sciences at Georgetown.

Mr. Musser is one of the best-known Catholic writers in the country, being the author of eight books of poetry and five of prose, as well as being a contributor to "America."

The annual law school prom, in which all the classes combine, will be held the evening of February 4 at the Mayflower Hotel. Al Phillips Kane, of Washington, is the general chairman of the committee.

Georgetown's R. O. T. C. unit is drilling hard these days in preparation for the big civic parade on February 22, George Washington's birthday anniversary, in which the infantry battalion is to take part at Alexandria, Va. The parade, a feature of the bicentennial celebration, will be reviewed by President Hoover.

School Students Study Stores First Hand

Salesmanship at Business High School was on Tuesday studied directly at the counters of a Seventh street store. Shortly after 9 o'clock a class of 40 pupils under the direction of Mrs. Yeomans met the superintendent of the store in his educational bureau for a talk on the management and finance of a million dollar business.

Later the class was divided in groups, and under competent store guides and instructors, visited the various departments from the basement up. They learned about textures from Persian rugs to chiffons. They saw all the money in the tube and checking rooms. They watched the advertising department prepare for next day's sales.

Montgomery to Repeat Sale by Farm Women

Following the success of the first farm women's sale the Council of Home Demonstration Clubs of Montgomery County will sponsor another sale to be held in February, it was decided after a meeting of the marketing committee in the Rockville Courthouse.

The official board met in the morning and made plans for the meeting of the executive board which will be held in February. Newly elected officers of the council functioned for the first time at the meeting. They were Mrs. James D. King, president; Mrs. John Darby, first vice president; Mrs. Frank Gladhill, second vice president; Mrs. H. H. Selby, secretary; Mrs. Alice Kinsey, treasurer.

MORATORIUM DEBT DEBATE DEFERRED

National University Students Want More Time to Prepare Material.

Postponement of the scheduled debate on the proposed moratorium of debts was announced last night at National University when the participating students asked for more time in which to prepare their material.

The question before the debaters is: "Resolved, that Congress should approve the debt moratorium as proposed by President Hoover." The students had been amassing data for the tilt by careful reading of the daily newspapers but had not completed the task in time for the meet last night. Hence, the principles of the chain store system were argued by two other groups.

Rachel Raccosin and Frieda Bluemes contended that the chain store was detrimental to the best interests of the United States, while Lewis Charles Smith and George R. Morris upheld its tactics.

The enrollment in National University class in constitutional history was more than doubled following the opening of the sixty-third winter term a week ago. In order to facilitate the handling of such large numbers of students, the class was moved to sit in the moot courtroom. Prof. George B. Springston, this year's appointee to the faculty, is the instructor.

Dr. James S. Ruby, professor of Latin at National's School of Economics and Government, will address the Segnu Forum, students' organization of that school, Wednesday night.

Irwin Powers, who transferred to National's college department from the Georgetown University this year, has been named to the board of editors of the Docket, National's yearbook, to represent the school of economics and government.

Seven pledges will be initiated in the Pi Alpha Epsilon Fraternity of the college early next month, according to an announcement made last night with publication of the pledges' names. The prospective members are James S. Parker, Washington; Mr. Powers, Northampton; Joseph N. Dotson, Salt Lake City, Utah; Everett Mayo, Lewiston, Me.; Earle R. Strong, Yonkers, N. Y.; Candido Tobias, Manila, P. I., and Robert Leahy, Lebanon, Pa. An informal meeting of the new members will be held by the fraternity at a downtown hotel Tuesday night.

A statistical study covering the life of the university is being completed at National University, to show the trend of its growth.

The Crier, National's new student publication, will appear at the schools Wednesday.

Woman Lawyers To Hear Curtis

Vice President Will Speak at Bar Banquet on January 27.

Vice President Curtis will be the principal speaker at the annual banquet of the Women's Bar Association of the District of Columbia Wednesday evening, January 27, at the Willard. Miss Pearl McCall, assistant United States district attorney, and president of the organization, will preside.

A group of women lawyers from Baltimore under the leadership of Miss Helen Brown will attend the dinner. Other speakers include Miss Gail Laughlin, former member of the Maine State Legislature, and Olive Scott Gabriel, of New York, president of the National Association of Women Voters. Miss Laura Berrien will be toastmistress.

Talk on "Pioneer" Wins Prize Cups

Henry Hood Takes Award in Southeastern University Contest.

A spirited address on "The Pioneer" won for Henry Hood the oratorical championship of the business men's course of Southeastern University last week. He was awarded the annual public-speaking prize, a handsome silver loving cup.

Miss Virginia Poole and Oscar Gildenhorn, who won second and third prizes, respectively, were presented with silver cups also. A large crowd witnessed the keen competition provided by the ten contestants.

The new semester, starting January 25, will inaugurate several new courses at the university. One of these will be a preoffice morning class in "Business Finance" conducted by Thomas J. Frailey, member of the law and accountancy faculties. The class will meet from 7 to 8:40 o'clock in the morning. Several new law classes will be offered.

Instructor Named By Drafting School

Edward Twiss Dunlap to Head Architectural Course Announced.

The Columbia School of Drafting, 1319 F street, has announced the appointment of Edward Twiss Dunlap as instructor of architectural drafting, a new course that has been added to the school's curriculum.

Mr. Dunlap attended the public schools of this city and is a graduate of George Washington University and the University of Virginia. He has covered many important assignments in the Municipal Architect's office, the U. S. Veteran's Bureau and with several private architects of the city. He is at present employed in the supervising Architect's Office of the Treasury Department.

He has won several awards in the Beaux Art Institute of Design, and is a member of the Washington D. C. Chapter of the American Institute of Architects, Association of Federal Architects, Washington Board of Trade, Columbia Country Club and several fraternities.

SCHOOLS AND COLLEGES

WOOD'S SCHOOL
ESTABLISHED 1885
A Secretarial School
Much Individual Help
DAY AND EVENING
Four Weeks, Day, $16:: Evening, $6.00
COURT F. WOOD, LL.M., Principal
311 East Capitol. Lincoln 9038

School Graduates Win Employment

Depression Fails to Keep Trained Men From Getting Positions.

That training in accountancy and business administration meets the exacting tests of the present depression is shown by the results of a canvass of recent graduates of Benjamin Franklin University. Of those who have graduated since the depression, 92 per cent are now employed, a percentage which compares very favorably with that of normal times. Of this 92 per cent, 45 per cent are in private accounting or administrative positions, such as auditor, credit manager, cost accountant, comptroller or treasurer. Forty per cent are in Government service in Washington or in the field, while 15 per cent are in public accounting practice.

All available information shows that professional people and trained office workers above the grade of routine employes have suffered less than any other class. In general, the suffering appears to be in inverse ratio to the degree of skill. Only a small percentage of the accounting and administrative group is without employment, and few of these, according to charity organizations, are destitute.

It is true that there have been reductions in salaries, the reductions being greatest in those organizations, such as financial houses, where abnormal profits were made in boom times, and where salaries had assumed unjustified proportions.

G. W. U. WILL OFFER NEW STUDY COURSES

Examination Period Scheduled for January 25 to January 30.

Instruction in all departments of George Washington University will terminate for the first semester during the coming week, the examination period being scheduled for January 25 to January 30 in the law school, and January 28 to February 3 in other schools of the university.

With the opening of the second semester new courses will be inaugurated in several fields of instruction.

Beginning courses in most of the fundamental subjects of the curriculum will be opened in the junior college for the benefit of high school students who are graduated in midterm and who wish to continue their academic work without interruption. Where the course material permits, courses may be entered in the second semester, the first semester's work being taken in the summer sessions or the first semester of the following year.

Students entering the university from high school or transferring with advanced standing from other colleges and universities should apply immediately to the director of admissions, Prof. Harold G. Sutton, in order that their credentials may be secured an evaluated.

In the law school courses opening in February for beginning students include contracts, special and criminal law.

Dean William Cabell Van Vleck, of the law school, announces the scheduling of two courses to be offered for the first time in February, trade regulation and legal history.

New courses will open also in the fields of sociology and education.

The department of home economics will inaugurate a course allied to the field of social service, appreciation of standards of living, dealing with economic conditions in the family, problems of budgeting, food and clothing. Miss Clyde Schuman, of the staff of the American Red Cross, will conduct the course.

In the school of education the industrial arts course conducted during the first semester by Prof. Lois Coffey Mossman, of Columbia, will be continued under the direction of the supervisory staffs of the city schools, with attention to the practical aspects of the subject.

Travel 200 Miles to Preach.

Grinnell, Iowa (U.P.).—Huburt Pye and Richard Sneed, seniors at Grinnell College, travel 200 miles between them each Sunday to preach the Gospel in six different communities.

SCHOOLS AND COLLEGES

Learn How to Think
You Can Do Nothing More Important.
A NOTABLE DISCOVERY BY President L. W. RAPER, Ph.D., LL.D. How to Solve Your Life Problems and Train Others to Reason Logically.
RESEARCH UNIVERSITY
1607 Eye St. N.W.

Can You Afford
—to take chances when money and positions are as scarce as they are today? BOYD'S Intensive Secretary-Business Courses equip you for the better type of positions. Boyd places thousands annually. Est. 15 years. Play SAFE—Phone, write for new catalogue.
BOYD SECRETARIAL SCHOOL
1333 F St. (opp. Fox) Nat. 2338

WHY NOT SPEAK ANOTHER LANGUAGE!
It's simple, the Berlitz way, with native teachers to instruct and every lesson a conversation. Classes in French, German, Spanish, Italian, at all hours. See for yourself how easy it is—present this advertisement for free trial lesson. 54th year
BERLITZ SCHOOL OF LANGUAGES
1115 Connecticut Ave. Decatur 3932

Columbia School of
DRAFTING
Recognized for 21 Years
ALL BRANCHES
Aircraft Mechanical
Topographic Electrical
Architectural Patent Office
Blue Print Reading and Estimating
ENROLL ANY TIME
Special Short Courses in
Lettering Mathematics
Arithmetic Slide Rule
Begin February 2
COLUMBIA TECH SCHOOLS
Paul J. Leverone, Prin.
1319 F St. Met. 5626
Send for Catalogue

SCHOOLS AND COLLEGES

The Temple School, Inc.
Meets Individual Requirements in Business and Secretarial Training.
1420 K Street N.W. National 3258.

MORNING SCHOOL OF LAW
Second Semester—January 25
7:00 to 8:40 A. M.
Also Evening, 5:30 to 7:30.
SOUTHEASTERN UNIVERSITY
1736 G St. NW. (Y.M.C.A.) Na. 8250

★★★★★
Felix Mahony's
National Art School
Our Eight Months Professional Courses Fit You to Accept a Position in Color, Interior Decoration, Costume Design, Commercial Art, Posters, Children's Saturday Class. See Our Exhibit.
1747 R. I. Ave. North 1114

Accountancy and Business Administration
PACE COURSES
Midyear Beginning Classes Now Forming
Send for Twenty-fifth Year Book
BENJAMIN FRANKLIN UNIVERSITY
303 Transportation Bldg.
Met. 2515 17th and H Sts.

SCHOOLS AND COLLEGES

EVENING SCHOOL OF LAW
Second Semester, January 25
5:30 to 7:30 p. m.
Also Morning, 7:00 to 8:40
SOUTHEASTERN UNIVERSITY.
1736 G st. nw. (Y.M.C.A.) Na. 8250

COMMERCIAL ILLUSTRATION
All Branches
ENTER NOW
ABBOTT ART SCHOOL
1624 H St. N.W. Na. 8054

ACCOUNTANCY
Second Semester—January 25.
Beginners and Advanced Classes
Early Morning and Evening Classes
B. C. S. Degree in Three Years
Southeastern University
1736 G St. NW. (Y. M. C. A.) Na. 8250

George Lohr SCHOOL OF COMMERCIAL ART
SINCERE, INDIVIDUAL INSTRUCTION BY NATIONALLY KNOWN ILLUSTRATORS—NEW LIMITED CLASS—FEW REMAINING VACANCIES STILL OPEN—APPLY EARLY
617 NAT'L PRESS BLDG. NA. 9671

WOODWARD SCHOOL
A Leading Preparatory School for Boys.
Accredited—Exceptional Athletic Facilities.
Men Teachers Only. Sixth Grade Through High School.
Second Semester begins February 1st.
1736 G St. NW. (Y. M. C. A.). Na. 3250.

EVENING HIGH SCHOOL
Fully accredited. Coeducational.
Second Semester—January 25
Washington Preparatory School
1736 G St. NW. (Y.M.C.A.) Na. 8250

Livingstone ACADEMY
Practicing Experts Teaching 4½ and 9 Mos. Courses.
Commercial Art
Advertising
Show Card Writing
General Drafting
Interior Decoration
Costume Design
Graduates Assisted to Positions.
Livingstone ACADEMY
32 Years in Washington.
1333 F St. Met. 2883

WASHINGTON COLLEGE of LAW
Co-educational
Thirty-seventh Year Begins February 1
Day Division, 9 to 11
Evening Division, 5:10 to 7
Three-Year Course Leading to LL.B.
Fourth-Year Course Leading to LL.M. and M. P. L.
Special Courses in
Trade Marks, Design Patents, Unfair Competition
Patent Office Practice, Business Associations, Federal Trade Law and Interstate Commerce Law.
2000 G St. Met. 4585

SCHOOLS AND COLLEGES

POTEET'S BUSINESS COLLEGE
14th and Eye Sts. N.W. Nat'l 1117
CLASSES BEGINNING NOW
Secretarial and Civil Service

SHORTHAND
Also Typing, English, Spelling, Dictation at any speed. Shorthand Review. You can enter at any point in the Gregg Manual or any speed dictation. Evening classes only. Price for entire course (1, 2 or 3 subjects)
$2.40 PER MONTH
for 2 evenings a week, or $2.40 per half month for 3 evenings per week. Tuition refunded if dissatisfied. Courses given as an advertising feature. If instruction were other than the best it would be poor advertising. For further information apply in person only. (No letters, no phone calls.) Entire fifth floor, National Press Building. M. S. Ginn & Co.

EMERSON INSTITUTE
Accredited
Second Semester February 1st
All Academic High School Subjects. Special preparatory classes for March, April, June Service Examinations and College Board.
Co-Educational
1738-40 P St. N.W.
Dec. 0051.

GEORGETOWN UNIVERSITY
School of Foreign Service
Foreign Trade International Law
Diplomacy International Shipping
Consular and Trade Commissioner Work
Accounting and Business Administration
Political Science Economics Public Finance
Undergraduate and Post Graduate Courses for full time and part-time students. Many specialized individual courses open to mature adults, who may not wish to take the regular courses, offer an unusual opportunity for advanced work free from degree restrictions.
Approximately 100 Courses Taught by 60 Practical Specialists—Student Body Drawn From Practically Every State and 20 Foreign Countries.
Graduates Now Holding Responsible Positions in 50 Foreign Countries
Morning Courses Start 9 A. M.
Afternoon Courses Start 5:10 P. M.
Semester Opens February 1
Registration Now Open
Catalogue and Complete Information Can Be Obtained From the Office of the School
431 6th St. N.W. Phone District 9040

THE GEORGE WASHINGTON UNIVERSITY
Offers Courses in: Anatomy, Anthropology, Architecture, Bacteriology, Biochemistry, Botany, Chemistry, Civil Engineering, Classical Languages and Literatures, Dermatology and Syphilology, Economics, Education, Electrical Engineering, English, Experimental Medicine, Geology and Geography, Germanic Languages and Literature, Graphic Art, Health Administration, History, Home Economics, Hygiene and Preventive Medicine, Law, Library Science, Mathematics, Mechanical Engineering, Medicine, Military Science and Tactics, Neurology, Obstetrics and Gynecology, Ophthalmology, Oto-Rhino-Laryngology, Pathology, Pediatrics, Pharmacology, Pharmacy, Philosophy, Physical Education for Men, Physical Education for Women, Physics, Physiology, Political Science, Psychiatry, Psychology, Public Speaking, Radiology, Romance Languages, Sociology, Surgery, Urology, Zoology.
Registration—Law School, January 29-30. All other divisions except the School of Medicine, February 8-9.
For Catalogues and Information Apply
THE REGISTRAR
2033 G Street N. W.
Washington, D. C.

DIAL FLASHES

By ROBERT D. HEINL

In addition to whatever Senator Couzens does on the Senate side, Representative Ewin L. Davis, chairman of the Merchant Marine, Radio & Fisheries committee, may introduce a bill in the House which would specify the amount of time to be devoted to advertising. Judge Davis has not made his plans public but it is believed that his bill would either take the form of specifically limiting the amount of time or permitting only the name of the sponsor or product to be mentioned.

In the latter case, the announcement would be limited to about as follows: "This program is sent to you by such and such a company which manufactures such and such a product."

"I have yet to see a time when two or three people got together and the subject of radio came up that there was not some expression of disapproval at some of the sales talks," Judge Davis said. "I have received a wide response to my recent utterances on this subject and I feel that certain restrictions should be laid down in connection with radio advertising.

"I do not hold forth much hope from the commission. They have had plenty of time to act. So it is up to Congress."

It is not the idea of Representative Davis, apparently, to antagonize the radio advertiser in any way. Far from it; he believes that they are doing much harm to themselves by permitting offensive sales talks. Their primary object in going on the air—the creation of good will—is thus defeated, the judge argues.

Another bill which may be introduced by Representative Davis is one fixing a license fee for a broadcasting station. Shipping, for instance, brings in enough revenue to pay for governmental supervision. It is felt by Judge Davis that a nominal license fee should be fixed for a radio station so that the industry could at least reimburse the Government to the extent of the amount which is annually spent on the Federal Radio Commission, which during the past fiscal year was $444,179.

Whether the license fee would be in proportion to the power of a station or its amount of annual commercial revenue, has not yet been determined. But some sort of bill along this line may be expected.

THE following is a transcript of some specimens of English diction taken down by Deems Taylor listening to the announcer who spoke during the intermission of a recent concert by the Philadelphia orchestra broadcast from the Quaker City:

"That iddennical moment • • •
"The artic snows • • •
"Stokuffski • • •
"Praps you rather know • • •
"She's gettin' aout now • • •
"A very lorge man • • •
"Smokin' cigarets through ther nose • • •
"Men with tayul coats • • •
"A flat sort of a thing • • •
"The time's gettin' shirt • • •
"TimPONNI • • •
"Are yup there?
"I guess they wanna feel ther impertnce • • •"

LOS ANGELES radio stations are preparing to broadcast a vice crusade against resorts below the Mexican border as a retaliation measure against Mexican stations in the resort towns which threaten to interfere with wave lengths of Southern California.

Intended frequencies of some of the stations for which Mexican permits have been issued are so close to frequencies of stations in this territory that broadcasts from there will be affected, Los Angeles operators allege.

"Back of under-cover preparation for the campaign is recollection of the racket of several months ago when one Texas station, particularly, was forced to buy out promoters of a below-the-border station which had permits for broadcasting over the same wave length," Variety's Los Angeles correspondent reports.

"If, as indicated, the stations in Lower California, which are said to be affiliated with gambling and liquor interests, interfere with local broadcasts, then the crusade will be launched."

The campaign will be aimed toward an earlier closing of the border gates and introduction of a toll gate on the road to the resorts, so that automobilists will be taxed for use of the last mile of State road.

To keep absent-minded associates from taking lead pencils off his desk, LeRoy Mark, director of Station WOL, Washington, uses a lead pencil 2 feet long and about 1 inch in diameter. It is of such heroic size that nobody would unconsciously put the pencil in his pocket.

AN attempt to establish the responsibility of a radio station in regard to libel as similar to that of a newspaper has been made in Nebraska with the filing of a brief at Lincoln in the State Supreme Court on behalf of Attorney General C. A. Sorensen.

Mr. Sorensen was given a $1 verdict against Richard F. Wood and radio station KFAB was dismissed without a verdict against it, when Sorensen's $100,000 libel action was tried before a district court jury here recently. The suit arose as a result of a speech Wood made attacking Sorensen during the 1930 campaign.

"One who publishes and broadcasts to 200,000 people must place some one with judgment and authority to exclude matter libelous per se or answer for the wrong," the brief charged.

"There is no good reason for not applying the same rule of responsibility with reference to broadcasting stations that is applied to their competitors, the newspapers," the brief also claimed. It asserted that a corporation having chosen to communicate information to the public must take the consequences, whether it be a broadcasting station or not. The brief also claimed that reading of a defamatory article is a publication of the libel, just like publication of defamatory matter in a newspaper.

HEARD in the Jesters:

Twelve-year-old boy: "Give me a ticket to the movies."

Ticket seller: "Why aren't you in school?"

Twelve-year-old boy: "I can't go."

Ticket seller: "Why?"

Twelve-year-old boy: "Because I've got the measles."

THE Steiner Quartet, one of the foremost string ensembles in Germany, will be heard in a half hour program from Berlin broadcast by WRC at 4 o'clock this afternoon. In addition to the quartet, Elena Gerhardt, internationally known soprano, will sing two solos. The program is made up of selections from Haydn, Schubert and Brahms.

Bruno Walter, distinguished German conductor, will open a seven weeks season of broadcasts with the New York Philharmonic-Symphony Orchestra with the concert this afternoon (WMAL, 3 p. m.; WABC, 4 p. m.). Walter has headed the operatic organizations of Hamburg, Breslau, Pressburg, Riga, Vienna, Munich, and Charlottenburg, Berlin. He came to this country during the seasons of 1923-24 as guest conductor of the New York Symphony and six years later he appeareed with the San Francisco Summer Symphony and at the Hollywood Bowl.

For his first broadcast concert Walter has chosen a program of half-classical and half-romantic music, including:

Concerto Grosso in G Minor (Handel)

Symphony in B flat Major, No. 102 (Haydn)

Symphonie Fantastique (Berlioz)

THE Right Rev. George Craig Stewart, Protestant Episcopal Bishop of Chicago, and the Rev. W. Coleman Nevils, president of Georgetown University, the oldest Roman Catholic college in this country, will conduct the periods of the Church of the Air today.

Bishop Stewart will preach in the morning period of the air (WMAL, 10 o'clock), and music will be supplied by a mixed choir from St. Luke's Episcopal Church, Evanston, Ill.

Dr. Nevils will direct the Roman Catholic period, beginning at 2:30 p. m., from the studios of WMAL. His topic will be "The Essentials of Jesuit Education." The liturgical music of the period will be sung by the Georgetown University Chorus, under the direction of Prof. Edward Donovan.

A new series of educational programs will be inaugurated over WRC, under the direction of Florence Hale, president of the National Education Association, under the title of "Our American Schools" (WRC, 6:30 p. m.).

Speakers on the first program will be Representative Carroll Beedy, of Maine, and Mrs. Hugh Bradford, of Pasadena. James Wilkinson, barytone, and a male quartet will provide music.

Brahms' Third Symphony, in F major, regarded by many musical authorities as the composer's outstanding work, will be presented by Walter Damrosch during the Symphonic Hour (WJZ, WBAL, 1:15 p. m.) today.

Eddie Cantor and George Jessel, who started in the theatrical business together as singing ushers and rose to Broadway stardom, will join voices tonight (WRC, 8 o'clock), in a program originating in Chicago. Rubinoff will play from New York.

RICHARD CROOKS, tenor, who will sing during the G. E. Circle program (WRC, 5:30 p. m., today) has selected the following numbers:

"Believe Me If All Those Endearing Young Charms," "Song of Songs," "Estrellita," "Hills of Home," "Ah, Moon of My Delight," "When You're Away," and "All Through the Night."

Seth Parker is back on the air permanently, after several interruptions to his programs caused by his Nation-wide vaudeville tour. He will conduct his down-East hymn sing (WRC, 10:45 p. m., tonight).

Ray Tucker, political writer and author of "Mirrors of 1932," will be guest speaker on the Stag Party program (WJZ network, 9:15 p. m.), speaking of "Presidential Possibilities."

The Washington Catholic Hour will present Father Ignatius Smith in his third sermon of a series (WOL, 5 p. m., this afternoon). His subject is "Christ, the Workman." Father Francis J. Hurney is director of the hour.

LISTENERS interested in the anti-Communist convention in New York tonight may hear the first part of the program from Station WRC and the latter part from WMAL.

William Doak, Secretary of Labor, and Representative Hamilton Fish, of New York, will attack Communism. Maj. Gen. James G. Harbord will preside.

RADIO PROGRAMS

WRC—National Broadcasting Co.
(316 Meters. 950 Kilocycles.)

8:00 a. m.—Melody Hour.
9:00 a. m.—Children's Hour.
10:00 a. m.—Mexican Typica Orchestra.
10:30 a. m.—Clyde Doerr Saxophone Octet.
11:00 a. m.—Neapolitan Days.
11:30 a. m.—Capitol Theater Program.
12:30 p. m.—Tales of the Emerald Isle.
1:00 p. m.—Sentinels of the Republic Program: "Congress and the General Welfare," by Thomas F. Cadwalader, chairman of the executive committee of the Sentinels of the Republic.
1:15 p. m.—Troika Bells.
1:30 p. m.—Silver Flute.
1:45 p. m.—American Singers, William Wirges Orchestra.
2:15 p. m.—Sunday Bright Spots.
2:30 p. m.—Moonshine and Honeysuckle.
3:00 p. m.—Wayne King Orchestra.
3:30 p. m.—Dr. S. Parkes Cadman's Hour.
4:01 p. m.—International Broadcast from Germany: Steiner String Quartet.
4:30 p. m.—Tree Surgical Hour.
5:30 p. m.—"G. E. Circle," featuring Richard Crooks, tenor.
6:00 p. m.—The Catholic Hour.
6:30 p. m.—National Education Association Program: Speakers—Representa-Carroll Beedy, of Maine; Mrs. Hugh Bradford, president National Congress of Parents and Teachers, and Florence Hale, presiding. Music by James Wilkinson, barytone, and quartet.
7:00 p. m.—National Jubilee Singers.
7:15 p. m.—Jeweled Violins.
7:30 p. m.—Club of the Air.
8:00 p. m.—Rubinoff, with Eddie Cantor and George Jessel.
9:00 p. m.—"Our Government," by David Lawrence.
9:15 p. m.—The American Album of Familiar Music.
9:45 p. m.—Buick Musical Comedy Program.
10:15 p. m.—Anti-Communist Meeting: Speakers—William Doak, Secretary of Labor; Representative Hamilton Fish, of New York, and Gen. James G. Harbord.
10:45 p. m.—Sunday at Seth Parker's.
11:15 p. m.—Last Minute News.
11:17 p. m.—South Sea Islanders.
11:31 p. m.—Jesse Crawford, Poet of the Organ.
12 midnight to 1 a. m.—Palais d'Or Orchestra.

WMAL—Columbia Broadcasting System.
(475.9 Meters. 630 Kilocycles.)

9:00 a. m.—Land o' Make Believe.
10:00 a. m.—Church of the Air. The Rt. Rev. George Craig Stewart, Episcopal Bishop of Chicago Diocese. "Hold Fast."
10:45 a. m.—Community Center Faculty Recital.
11:00 a. m.—Julia Mahoney and Charles Carlile with Emery Deutch's Orchestra.
11:15 a. m.—Watch Tower Service.
10:30 a. m.—Voice of St. Louis.
12:30 p. m.—International Broadcast. Vicki Baum, Author of "Grand Hotel," "My Impressions of America," from Berlin.
12:45 p. m.—Street Singer.
1:00 p. m.—Cathedral Hour.
1:45 p. m.—Wee Willie Robrn with Orchestra.
2:00 p. m.—Pastorale.
2:30 p. m.—Church of the Air. Rev. W. Coleman Nevils, President of Georgetown University. "The Essentials of Jesuit Education."
3:00 p. m.—New York Philharmonic Symphony Orchestra, Bruno Walter, Conductor.
4:00 p. m.—Evensong Service from Washington Cathedral: Sermon by the Rt. Rev. James E. Freeman, D. D., Bishop of Washington.
5:00 p. m.—Real Folks.
5:45 p. m.—Mayflower Concert Orchestra.
6:30 p. m.—Grand Opera.
7:00 p. m.—The World's Business, Dr. Julius Klein.
7:15 p. m.—Melody Speedway.
7:30 p. m.—Novelty Orchestra.
7:45 p. m.—Manhattan Serenaders.
8:00 p. m.—Devils, Drugs and Doctors.
8:15 p. m.—Fisk University Chorus, Spirituals.
8:45 p. m.—Angelo Patri, "Your Child."
9:00 p. m.—Roxy Theater Orchestra.
9:30 p. m.—Romance of the Sea.
10:00 p. m.—Edna Wallace Hopper Variety Show.
10:30 p. m.—Ernest Hutcheson, Pianist, and Orchestra.
11:00 p. m.—Speech by Members of Committee to Combat Communism.
11:30 p. m.—California Melodies.
12:01 a. m.—Midnite Reveries.
12:30-1:00 a. m.—Nocturne, Ann Leaf.

WOL—American Broadcasting Co.
(229 Meters. 1,310 Kilocycles.)

10:00 a. m.—Metropolitans.
10:30 a. m.—"Purple and Gold," Robert Brooks."
11:00 a. m.—Services from Calvary Baptist Church.
12:25 p. m.—Birthdays.
12:30 p. m.—Funnyland with Uncle Gerry.
1:00 p. m.—Musical Pelzys.
1:30 p. m.—Stevens Sisters.
1:45 p. m.—Jimmy Harbison.
4:30 p. m.—National Hawaiians.
4:45 p. m.—Entertainers.
5:00 p. m.—Washington Catholic radio hour.

WJSV—Independent Publishing Co.
(244 Meters. 1,460 Kilocycles.)

10:30 a. m.—Salon music.
10:45 a. m.—Watch Tower hour.
11:00 a. m.—Fourth Presbyterian Church D. C.
2:00 p. m.—Church of the Air.
2:30 p. m.—Metropolitan Dance Orchestra.
3:00 p. m.—Marguerita Latham, soprano; Joseph L. Bradley, barytone; joint recital.
3:30 p. m.—Mayfair Dance Orchestra.
4:00 p. m.—Gospel Twilight hour.
4:30 p. m.—Tango Troubadors.
5:00 p. m.—Sea Isle Moaners.
5:30 p. m.—Kalua Boys, Hawaiian music.
6:00 p. m.—Gospel Spreading Association, Rev. Elder Micheaux, pastor.
7:00 p. m.—Shoreham Concert.
7:45 p. m.—Roland Wheeler, tenor.
8:00 p. m.—Evening concert, First Church Christ Scientist.
9:30 p. m.—Baptist Chapel Echoes.
10:00 p. m.—Radio Evangelistic Service.
11:00 p. m.—Gospel Tabernacle Service.
11:30 p. m.—Howard Theater.

WBAL—Baltimore.
(1,060 Kilocycles.)
Independent Operation.

8:00 a. m.—Tone Pictures.
9:00 a. m.—Children's Hour.
10:00 a. m.—WBAL String Quartet.
10:30 a. m.—Fiddlers Three.
10:45 a. m.—The Baltimoreans.
11:30 a. m.—Morning Musicale.
12:30 p. m.—Balkan Mountain Men.
12:45 p. m.—The Romany Trail.
1:15 p. m.—Symphonic Hour—Dr. Walter Damrosch, conductor.
2:15 p. m.—Careless Love.
2:30 p. m.—Yeast Foamers.
3:00 p. m.—National Youth Conference.
3:30 p. m.—Organ Recital.
4:00 p. m.—Cook's Travelogue.
4:15 p. m.—John Fogarty, tenor.
4:30 p. m.—Musical Showman.
5:00 p. m.—National Vespers.
5:30 p. m.—Guardsmen.
6:00 p. m.—Raising Junior.
6:15 p. m.—Michael Weiner, violinist, and LeRoy Evans, pianist.
6:30 p. m.—Cosmopolitan.
7:00 p. m.—Willys-Overland Orchestra.
7:15 p. m.—Levitzki and Sciaretti Pian Duo.

(760 Kilocycles.)
Synchronized Operation WBAL-WJZ. (Tune WBAL on WJZ Dial Setting.)
7:30 p. m. to 12 p. m.—Programs same as WJZ.

454.3—WEAF (N.B.C.)—660.

5:30—Home Circle.
6:00—Catholic Program.
7:30—Big Brother Club.
8:00—Cantor and Jessel.
9:00—Our Government.
9:15—Album of Familiar Music.
9:45—Revelers.
10:15—Oratorio Society.
10:45—Seth Parker.
11:15—Ralph Kirbiry.
11:30—Jesse Crawford.
12:00—Funk's Orchestra.

394.5—WJZ—760.

6:00—Raising Junior.
6:15—Veronica Wiggins.
6:30—Cosmopolitan.
7:00—Stokes' Orchestra.
7:15—Piano Duo.
7:30—Three Bakers.
8:00—Melodies in Voice.
8:15—Weekly Radio Review.
9:15—Stag Party.
9:45—Slumber Music.
10:15—Old Singing Master.
10:45—Land of Wonder and Fear.
11:00—David Novalis, Violinist.
11:15—South Sea Islanders.
11:30—Three Doctors.
11:45—Sennella and Herman.

NEWS AND NOTES OF CLUB ACTIVITIES HERE

Eastern Star

The worthy matron, Amelia R. Marshall, called a special meeting of Bethany Chapter, No. 24, Order of the Eastern Star, on January 9. This meeting was designated charter members night. Past Grand Patron Jason Waterman, the grand patron the year the chapter was instituted, was present and entertained the members with several readings. Past Matron Nellie G. Plumley, the first matron, on behalf of the charter members, acknowledged the welcome by the matron of the charter members and also read the charter of the chapter. Mrs. Alice W. Newhard gave several readings. After the meeting refreshments were served in the banquet hall followed by dancing. The annual dance and card party will be held at the Raleigh Hotel on February 29. The Bethany Social Boosters were entertained at the home of the matron on Wednesday. Miss Beulah Dermott, Mrs. Martha Kaufmann, Mrs. Cora Icenhower, Miss Elsie Baseman, Miss E. Frances Sanford and Miss E. Obenchain were assisting hostesses. The first meeting of the auxiliary home board was held at the home of Mrs. Anna White on Wednesday. The sunshine committee will give a card party at the home of Mr. and Mrs. Redman, 1316 Irving street northwest, from 1 to 4 in the afternoon and at 8 o'clock tomorrow evening. This committee will give a dinner at Almas Temple, 1315 K street northwest, from 5 to 7 o'clock, January 27. The first meeting of the endowment committee will be held at the home of the chairman, Past Matron Adele S. Leibert, the evening of January 28.

The regular meeting of William F. Hunt Chapter, No. 16, scheduled for January 14, was called off due to the Grand Chapter session.

The dance committee met at the home of the chairman, Edwin Brooker, associate patron, and completed arrangements for the annual dance and card party which will be held on Saturday, January 23, at 2400 Sixteenth street. Special plans were formulated which it is hoped will make this event a successful one, as it is the major event of the chapter year. Both card and dance prizes will be given. All members and friends are cordially invited. Tickets may be obtained from chapter members or at the door.

The first officers' meeting was held on Wednesday, January 13, at the home of the worthy patron, James Allen Smith. Plans were formed for the ensuing chapter year.

The first meeting of the auxiliary home board will be held on Monday, January 18, at the home of Sister Mary Shuman, 2830 Warren street northwest.

Attention is called to the regular chapter meeting to be held January 28, which will be the twentieth birthday of William P. Hunt Chapter. Invitations have been sent out to past and present grand officers and a large attendance is expected for that evening.

Warren G. Harding Chapter held its regular meeting on Tuesday, January 12. At this meeting the secretary, Sister Julia Corsa, was installed, she not being present at the regular installation. Worthy Patron Jack I. Lowd being sick, Associate Patron P. W. Calfee assumed the office, with Junior Past Patron P. W. Budworth presiding during the initiatory work. On the completion of the evening's business the officers were highly praised for their ritualistic work.

The ways and means committee of Harding Chapter held its first meeting on Wednesday, January 13, at the office of Associate Patron Calfee. On Monday, January 18, the Auxiliary Home Board will meet at the home of Associate Matron Irene Budworth, 5724 Fifth street northwest. Conductress Sister Mary Nay has called a meeting of the Star Point Society for Friday, January 22, at her home in Tilden Gardens, the meeting to be followed by a card party and is open to all.

The Past Matrons and Past Patrons Association of Hope Chapter, No. 30, met at the home of Past Matron Louise Linthicum on Saturday, January 9. Junior Past Matron Marian Levy and Junior Past Patron Bert Gelston were initiated. On Monday, January 11, the Floral Circle met at the home of Sister Lillian Hastings.

The first regular meeting of the chapter for 1932 was held in the Masonic Temple on Wednesday, January 13, and after a short business meeting an informal reception was held for the new officers, with refreshments and dancing in the banquet hall.

On Monday, January 18, there will be a meeting of the ways and means committee at the home of Sister Ruth Baujan, and on Friday, January 22 the home board will hold its meeting at the home of the associate matron, Sister Fish, 641 A street northeast.

Trinity Chapter, No. 33, O. E. S., was presided over by the worthy matron, Mrs. Ella Smith. The ways and means committee plans a card party under the direction of the chairman, Mrs. Irene Simons, past matron, on January 30, at 1414 Massachusetts avenue northwest, at 8 o'clock. Prizes and a door prize are in store for those who attend.

P. E. O. Sisterhood

Chapter B, P. E. O., met at 5:30 o'clock, Tuesday, January 12, at the home of Mrs. Milo H. Brinkley, 3035 Q street, when about 40 members and guests were entertained at a buffet dinner. Assisting hostesses were Mrs. W. F. Foster, Mrs. R. M. Wolfe, Miss Ethel Blake and Mrs. E. T. Lomas.

The president, Miss Jessie O. Elting, presided over he business meeting, when report of officers and committee chairmen were given.

Miss Emma Sirrene gave a report of the work being done by the cooperative committee. Mrs. Leroy Palmer, of the philanthropic committee, told of the Christmas baskets sent to several needy families. Mrs. George B. Woods read an interesting article from the current issue of the P. E. O. Record. Mrs. E. O. Woodruff director to the District Federation of Women's Clubs, gave a report of the recent meeting of the federation on December 28.

The president called attention to the founders' day banquet, which will be held Friday, January 21, at the Mayflower. The program will be under the direction of Chapters A and B. Reservations are in charge of Mrs. F. A. Hornaday, Chapter A. Mrs. Robert McMillan was in charge of the program and introduced Miss Anne Wilson, who gave an interesting address on "outdoor sculpture."

Guests present were Mrs. Benson, Chapter A, Seattle, Wash.; Miss Roebson, Chapter M, Omaha, Nebr.; Mrs. Kelley, Chapter O, Idaho; Mrs. George Davies and Miss Anne Wilson, Washington.

The next meeting will be held on Tuesday, January 26, at the home of Mrs. R. L. Lynch, 1337 Girard street.

Catholic Daughters

At a well-attended meeting of the Home League, Monday evening, it was decided to give a card party Monday, January 25. Mrs. Katherine Martin, vice regent, appointed the various committees and they are planning to make this one of the largest social affairs to be given by the Catholic Daughters before Lent.

The social meeting of Court 212 Tuesday evening will be in charge of the retreat committee, Miss Mary Ahearn, chairman, presiding. The guest speaker will be the Rev. Joseph V. Buckley, pastor of St. Francis Xavier Church and head of the retreat movement in our city. Father Buckley is an orator—a preacher of prominence—and well known for his addresses over the radio. A delightful musical program is also being arranged by the retreat committee and they are planning for a large representative gathering Tuesday evening.

Knights of Columbus

Spalding Council, Knights of Columbus, will hold its next regular meeting Thursday, January 21, when the first degree will be exemplified by the council degree team on a class of candidates.

J. Herbert Walsh, as chairman, and his committee, are completing arrangements for a dance to be given by Spalding Council early in February.

The "honorary" degree will be conferred upon a large class of members of Spalding Council by the special degree team of the council at its meeting February 4. This will be the first exemplification of the degree in this jurisdiction.

J. Fred Brady has been named chairman of the committee to arrange for the celebration by Spalding Council of the fiftieth anniversary of the order, and the thirty-fourth anniversary of the Spalding Council. This will take the form of a joint celebration and be held in the early spring. The full membership of the committee will be announced at the next meeting of the council.

Washington Council, Knights of Columbus, following a business session, was entertained last Tuesday night by a group of the St. Gabriel's Players. Past State Deputy James A. Sullivan acted as master of ceremonies. The entertainers were Joe O'Donnell, a member of the council, in songs, accompanied by Miss Kitty Weber; Miss Helen Stuart, with her uke, and with the council's assistant lecturer, Jimmie Dugan, at the piano, gave several popular song numbers. A pianologue was given by Jimmie Dugan, featuring his radio signature melody, "Whispering." The entertainment closed with a novel colored sketch number called "Any day in Harlem," featuring Miss Kathleen Baker and Joe O'Donnell, both singing several musical numbers, accompanied by Miss Kitty Weber at the piano. They gave their appreciation and thanks to the St. Gabriel's Players for their splendid entertainment.

On Air Waves Today—

10:30 a. m. (WRC)—Clyde Doerr's Saxophone Octet.

12:30 p. m. (WMAL)—Vickie Baum, from Berlin.

1:45 p. m. (WMAL)—Wee Willie Robyn.

2:30 p. m. (WMAL)—The Rev. W. Coleman Nevils.

4 p. m. (WRC)—Steiner String Quartet, from Berlin.

5 p. m. (WOL)—Washington Catholic Hour.

5:30 p. m. (WRC)—Richard Crooks, tenor.

5:30 p. m. (WJSV)—Kalua Boys.

7 p. m. (WRC)—Jubilee Singers.

7:15 p. m. (WRC)—Jeweled Violins.

8:15 p. m. (WMAL)—Fisk University Chorus.

9:15 p. m. (WRC)—Frank Munn, tenor.

10:15 p. m. (WRC)—Anti-Communist meeting.

11:15 p. m. (WRC)—South Sea Islanders.

12:01 a. m. (WMAL)—Loew's Midnight Reveries.

Citizens' Meetings Listed This Week

The following citizens' associations are scheduled to meet this week:

Chevy Chase, Wednesday night, at E. V. Brown School.

Citizens' Forum of Columbia Heights, Tuesday night, Wilson Teachers' College.

Dahlgren Terrace, Wednesday night, Social Oyster Clubhouse.

Petworth, Tuesday night, Petworth School.

South Washington, Wednesday night, Fairbrother School.

West End, Monday night, Western Presbyterian Church.

F. O. Eagles

Last Monday evening, January 11, the Washington Aerie, No. 125, of the F. O. E., had an open meeting in the ballroom of the Arlington Hotel Members with their wives and friends were in attendance and a large delegation of Gold Star Mothers also attended. The first vice president, Mrs. Mary K. Killeen, led the delegation.

Judge Robert E. Mattingly, worthy president, presided. An address on the problems that confront America and the work of the great Fraternal Order of Eagles was delivered by Ralph Horr, Representative in Congress from the State of Washington. An address on the history of the F. O. E. and its phenomenal growth in the last year and the many humanitarian laws that have been sponsored by the F. O. E. was delivered by Martin L. Sweeney, United States Representative from Cleveland, Ohio.

There were more than 350 persons in attendance at this meeting and many of the outstanding citizens of the city attended. Music was furnished by Sidney Roche.

Tomorrow night Washington Aerie 125, F. O. E., will hold a big business meeting in the Knights of Pythias hall. Arrangements are being made for a large initiation on the evening of January 25 in the ballroom of the Willard Hotel, at which time Conrad H. Mann, chief of the order and president of the Chamber of Commerce of Kansas City, Mo., will deliver the address. It is anticipated nearly 400 will be in this class.

D. of F. and P.

District of Columbia Chapter, Daughters of Founders and Patriots of America, was entertained at the January meeting by Mrs. George M. Grimes and Miss Kate M. Jaquette at the Schuyler Arms. Owing to illness, the president, Mrs. Harper, was unable to be present and Mrs. Hodgkins, national vice president, presided. The chapter welcomed Mrs. Mahin and Mrs. Bailey, new members. The registrar, Mrs. Bell, reported the transfer of Mrs. Christopher to the Vermont chapter and the death of Mrs. Murrell in New Orleans, La. Mrs. Freiot reported sending the news-letter to 25 out-of-town members. The guest speaker of the evening was Col. C. C. Magruder, governor of the Society of Colonial Wars, who gave a most interesting talk on the early history of Maryland and the life of Col. Joseph Belt, patentee of Chevy Chase, to whose memory a tablet has been placed on the site of the old Manor House at Chevy Chase Circle by the Colonial Societies. The February meeting will be held at the Oakland with Miss Casey and Miss Huested as hostesses, when the chapter will be honored by a visit from the national president, Mrs. Henry B. Joy.

Columbia Delphians

The Columbia Chapter of the National Delphian Society will meet at the Hamilton Hotel Thursday, January 21, at 10 a. m. The leader of the day will be Mrs. C. F. Howell. "The Delphian Traveler" will be given by Mrs. Maude Thatcher, and the following topics will be discussed:

1. "Benevolent Law-Breakers," Mrs. Clem C. Williams.
2. "Officers Holders Through Armies," Mrs. James Yaden.
3. "Two Generals and a Capitalist," Mrs. C. B. Allen.
4. "Julius Caesar," Mrs. Knute Bjorka.
5. "Cicero, Scholar, Patriot," Mrs. A. G. Bishop.
6. "Mark Antony," Mrs. Edward S. Brashears.
7. "The First Emperor," Mrs. H. H. Downes.

Gamma Delphians

The Gamma Chapter of the National Delphian Society met at 8 o'clock Monday evening at the Shoreham Hotel. Mrs. Evelyn Bright Buckley, president, presided.

The literary program, "Hellenizing the Ancient World," was discussed by the leader, Mrs. Ella G. Prescott, who also gave the "Critics's Report." The general theme was "How Our Cultural Standards Were Established for the World of Antiquity," approximate dates 350 to 100 B. C. "The Delphian Traveler" was presented by Mrs. Leroy Elliott. Topics reported: "Philip of Macedon," by Clara J. Dickerson; "Alexander the Great," by Miss Lulu Adams; "Alexander's Empire and Its Influence," by Mrs. Mary G. Hathoit; "Greek Religion," by Miss Olive Newbold; "Greek Philosophy," by Miss Mary G. Wolford; and "Current Events," by Miss Emma Hoffer. A summary was given by the president.

Royal Neighbors

Myra B. Enright Camp, No. 7237, will install officers on Wednesday night, January 20, at 921 Pennsylvania avenue southeast. Mrs. Cora A. Irish will be installing officer, assisted by Mrs. Edna McMahon, ceremonial marshal. The following officers elected at the December meeting will be installed: Mrs. Flora S. Dever, oracle; Mrs. Elizabeth W. Cox, vice oracle; Mrs. Charlotte E. Haring, past oracle; Mrs. Martha McCaffrey, chancellor; Mrs. Alwine Miller, recorder; Mrs. Mary L. Stargell, receiver; Mrs. Clara T. Lily, marshal; Mrs. Florence P. Campbell, inner sentinel; Mrs. Ella E. Andrews, outer sentinel; managers, Mrs. Cora A. Irish and William C. Haring; physicians, Dr. John W Sutherin and Dr. Frank E. Duehring; pianist, Mrs. Mildred M. McCaffrey.

Cercle Francais

Les Precieuses Ridicules (Cercle Francais de Washington) met on Wednesday evening at Stoneleigh Court, the hostesses being Mme. Marie Howe Spurr and Mlle. Rosa Nolan. After the opening of the meeting by the president, M. William J. Wallis, and the reading of the minutes of the previous meeting by the secretary, M. Charles H. Probert, M. L. Fleming was elected to membership. The program was opened by two piano solos by Mme. Spurr, "Le Soir," by Schumann, and "Liebestraum," by Litz. M. Arthur Lebel then read Sections 4 and 5 of Act IV of the play, "Pour la Couronne," by Francois Coppee, and M. Henri Lazard followed with another reading from the book entitled "L'Influence du Cinema dans la Vie Sociale." The meeting closed with the annual tombola.

D. of U. V.

Mrs. Ellen Spencer Mussey Tent, Daughters of Union Veterans of the Civil War on Friday evening, January 8, 1932, installed the new officers for the ensuing year: President, Mrs. Nan Slattery; senior vice, Mrs. Charlotte M. Cary; junior vice, Miss Florence Fearnow; treasurer, Mrs. Katherine Rohn; first, second and third members of the council, Mrs. May Parker, Mrs. Rebecca Blaine, Mrs. Gertrude Grinsted; secretary, Mrs. Anna Hage McElroy; guide, Miss Baskford; first, second, third and fourth color bearers, Mrs. Camada, Miss Comeford, Mrs. Burrows and Miss Lewis; musician, Mrs. Hickman; guard, Mrs. Leopold; assistant guard, Miss Bowers. Mrs. Hermoine A. Sutton, the installing officer, was assisted by the following staff of ladies: Mrs. Johnson, Mrs. Fortier, Mrs. Temple, Mrs. Horn, Miss Hayward and Miss Hamilton. All seven are past presidents of the tent. Mrs. Quackenbush, Mrs. Manley, Mrs. Mead, Mrs. Peake, Mrs. Bontz, Mrs. Morrel, Mrs. Toothzman, Mrs. Watson, Mrs. Burke, Mrs. Thomas and Mrs. Suthard were also of this staff, whose duty it was to relieve the incumbents of their stations and occupy the official chairs during the installation ceremonies. At the conclusion of the beautiful charge and administration of the pledge of office Mrs. Slattery presented each retiring officer of her last year's staff with a dainty boudoir or desk lamp. At the same time the tent's members paid their tribute to her service of the past year with a token of esteem and the past president's gold badge. Congratulatory speeches were made by Mrs. Johnson, Mrs. May Parker, president Cushing Auxiliary; Mrs. Blaine, of Lincoln Circle; Mrs. Suthard, of Grand Circle, Ladies of the Grand Army; Mrs. Mead, of Burnside; Miss Howath and Mrs. Sibley, of Phil Sheridan Corps; Mrs. Rosella McK. Shelton, a past president of the tent and member of Burnside Corps, Department of the Potomac Women Relief Corps, and Mrs. Green, of Washington, D. C., and the Philippines, also a member. Among the guests present were Mrs. Bertha Noyes, of Norway, Me., who has the distinction of being past department president of the D. U. V. C. W., of Maine; past national color-bearer and present national aid, Miss Quackenbush. Messrs. Parker, Hauck, McElroy, Grinsted, Wells, Sibley, Hickman, Burke and Mr. Lew Manley, who presided at the piano during the installation service. Mrs. Ethel Grimmer, a member of the W. R. C. Harding Auxiliary and member of the tent and Mrs. Marie Bricker, an honorary member, were also present. The invitation of the committee on arrangements for Lincoln's birthday exercises under the auspices of the Department of the Potomac, G. A. R., the evening of February 12, 1932, at 8 o'clock in the First Congregational Church, Tenth and G streets northwest, to participate in these services by furnishing a color escort to the color guard of the Grand Army, was accepted and decided to furnish a full complement of eight colorbearers and patriotic instructor with flags, these to be dressed in white, and as many other members as can possibly do so to attend in a body. An invitation to attend the Department of the Potomac, G. A. R., encampment banquet to be held at the Burlington Hotel, Vermont avenue and Thomas Circle, the evening of February 3, 1932, was also accepted.

Delta Delphians

The Delta Sigma Delphian Chapter will hold a meeting tomorrow at 10 a. m., in the Shoreham Hotel. The subject will be "Hebrew Literature;" general theme, "The Quest for Beauty Through Holiness;" approximate dates, 1000 B. C. to 600 B. C.; Delphian traveler, "Through the Land of the Book;" preparatory discussion, "The Varied Character of Hebrew Literature;" topics for report: "Hebrew Poetry," "Wisdom Literature," "Wisdom Described," "Wisdom Dramatized," "Stories of Social Life," the "Song of Songs" and "The Message of the Prophets." Summary: Mrs. L. M. Fuller will lead the literary program and Mrs. R. Page Irving will give the Delphian traveler.

Judge Lynn

The Judge Lynn Chapter, D. A. R., met on January 5, at the home of Mrs. Robert J. Swingle, with Mrs. William J. Lightfoot, Mrs. Enoch J. Vann, Mrs. Livingston Vann, jr., and Miss Corita Hunter assisting the hostess. Mrs. J. Milton Jester, regent, presided.

After the usual opening exercises the reports of officers were read.

The following alternates were elected for the Continental Congress in April: Mrs. Fulton, Mrs. Schermerhorn, Mrs. Earll, Mrs. Hornaday, Mrs. Robbins, Mrs. Cobey, Mrs. Williams, Mrs. Kyle and Miss Hacker. The regent appointed Mrs. Swingle, Mrs. Myers, Mrs. Hornaday, Mrs. Kyle and Miss Hacker a committee to arrange for the annual birthday party of the chapter, to be held on February 15.

Announcement was made of the chapter house card party to be held at the Willard Hotel on January 19.

'76 Chapter

The Descendants of '76 Chapter, of the Daughters of the American Revolution, met Tuesday, January 12 at the home of Mrs. Mary Tarring. Assisting hostesses were Miss Redway, Mrs. Langley, Mrs. McCarthy and Miss Haslup.

The meeting was marked by the transaction of much new business.

Mrs. Hamblin, Mrs. Tarring, Mrs. Dowling, Mrs. Fishback, Mrs. Blackwell, Miss Anne B. Coons, Mrs. Langley, Mrs. Cupp and Miss Braden were chosen as alternates to the annual national conference.

Mrs. Holzberg, a member of the chapter, gave a resume of a play written by her and produced under her direction, to be given in Continental Memorial Hall, February 3.

The entertainment following the business meeting included singing by Miss Campbell, and refreshments served by the hostesses.

Deborah Knapp

Deborah Knapp Chapter met Monday evening at the home of the regent, Mrs. Robert M. Ferguson, who presided.

The chapter voted unanimously to support the budget for the year as presented by Mrs. Moser.

The following members were elected to represent the chapter at the continental congress in April: Mrs. J. E. Myer, as regent's alternate; Dr. Ella R. Fales, as delegate, and as alternates Mesdames H. S. Taylor, F. W. Gibbon, Carl C. Brown, Mollie Boydston, Lida Hatfield, William H. Meyers, Gertrude W. Moser, Katherine McKibbon and Misses Gilbert Cone and Edith De Cell.

There were five names voted on for membership in the chapter.

Mary Washington

Mary Washington Chapter held its reg

CONGRESS IS SEEN AS NAVAL-MINDED

Big Building Programs Being Discussed and Pressed in Present Session.

(Associated Press.)

Congress has become Navy-minded. Naval building and affairs are one of the livest topics on Capitol Hill. The memorable word battle between President Hoover and the Navy League, an organization without official standing, excited interest to a high pitch.

And now Chairman Vinson, of the House committee on naval affairs, the Navy Department's new Democratic champion, is leading one of the most concerted drives for a bigger fleet than has ever been undertaken in peace times.

In the Senate, there is Chairman Hale, of that body's naval committee, pressing forward as before.

Yet President Hoover holds the answer, and he is bearing down on Government expenditures in these days of business stress.

With that in mind, there are few who see much chance for the efforts of big Navy men to be crowned with success this session.

Department Is Elated.

The Navy Department itself is elated that new building programs have been offered in both houses which would bring the United States fleet up to treaty strength. It isn't, however, so optimistic as to believe actual appropriations for construction will be forthcoming now.

The Navy holds a place in the foreground because of the approaching Geneva Disarmament Conference, although that meeting of international minds probably will be concerned mainly with land arms.

As big Navy advocates put it, a program for building the fleet to full strength would give this Nation "bargaining power" in the Geneva parley for future arms meetings. Simply told, they say, it is easier to whittle the other fellow down when you have the bigger or equal force.

And even though new programs fail to receive action prior to the opening of the Geneva Conference February 2, the Navy looks upon the new-born interest of Congress in naval affairs as a practical weapon in "bargaining."

Before the President.

Vinson's bill has gone to the Budget Bureau and to Mr. Hoover for examination. It calls for a ten-year program for the construction of 120 ships and submarines at a cost of $616,000,000.

It is a replacement program with the exception of two aircraft carriers. That is, the new vessels would replace those which under provisions of the London treaty became over-age before that pact expires in 1936.

The construction program which Chairman Hale is sponsoring is different in that it is a blanket authorization for the Secretary of the Navy to advance a year-by-year building plan until treaty strength has been reached.

Mr. Hoover might approve a smaller program, one involving a year's building. In his annual message he said:

"The agreement between the leading naval powers for a limitation of naval armaments and establishment of their relative strength and thus elimination of competitive building also implies for ourselves a gradual expansion of the deficient categories in our Navy to the parities provided in those treaties. However, none of the nations parties to these agreements is today maintaining the full rate of construction which the treaty size of our fleets would imply."

British World's Largest.

The British navy is the world's largest—1,076,890 tons. The United States is second with 816,720 tons. Japan is third with 672,783.

Japan, however, is closest to treaty strength. The treaty allows Great Britain 1,151,450 tons; United States, 1,123,600, and Japan, 717,120.

Vinson is authority for these figures on ships that have been laid down and completed or have been appropriated for or are building since the Washington Treaty of 1922:

United States, 41 ships, 253,640 tons; Great Britain, 130 ships, 469,363 tons; Japan, 166 ships, 464,267 tons; France, 180 ships, 472,321 tons; Italy, 139 ships, 266,175 tons.

Night Formation Flying Now Done

Take-Off From Airplane Carriers of Navy Now Regular Practice.

San Francisco, Jan. 16 (A.P.).—Night formation flying from decks of the three airplane carriers has become part of the training for naval aviators. Little, fast pursuit ships are equipped with guide lights located on their tops and pilots assembled in proper formations by signal.

Once in formation, instructions to fliers are transmitted by the squadron leader through a special blinker light on his fighting plane. For landing, the flight decks of the carriers are outlined by lights to aid the pilots in "sitting down." Signal officers also carry lighted wands to guide the landing planes.

Flying from the carriers is preceded by a course of night flying ashore. An area similar in size to the flight decks of the carriers is outlined on an airport by lights, and the Navy fliers practice landings. Navy pilots are required to fly at least ten hours at night each year.

Col. John H. Hess Dies in California

Retired Army Dental Corps Officer Expires at San Francisco.

Word has reached here of the death in San Francisco on January 12 of Col. John H. Hess, U. S. A., retired.

Col. Hess was born in Columbus, Ind., December 11, 1870. He entered the Army from the District of Columbia, and served in the Federal service as contract surgeon general from June 20, 1901, to June 20, 1911. He was promoted to colonel in the Dental Corps in the Regular Army October 6, 1917, and was retired for disability in line of duty July 25, 1924. He received a D. D. S. from Indiana Dental College in 1890.

He is survived by his wife, Mrs. Lillian B. Hess, 3825 Anza street, San Francisco, Calif., and a son, First Lieut. John B. Hess, Thirtieth Infantry, Presidio of San Francisco, Calif.

Comparing the 'Big Three'

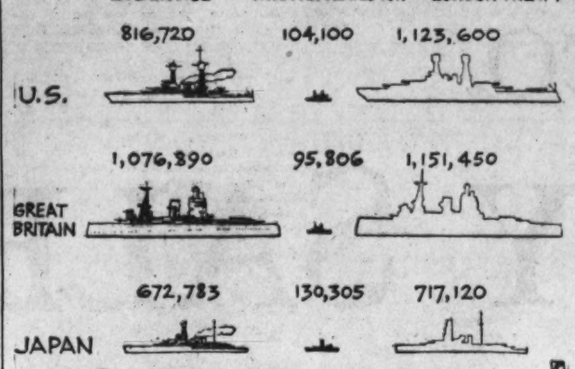

(Figures in Possession of Senate Naval Affairs Committee)

Tonnages Now in Effective Service:

	UNITED STATES	GREAT BRITAIN	JAPAN
Battleships	453,900	555,050	298,400
Aircraft carriers	77,500	115,350	61,270
Heavy cruisers	72,900	183,686	68,400
Light cruisers	70,500	139,140	81,455
Destroyers	83,700	33,745	92,285
Submarines	58,220	49,919	70,973
Total	816,720	1,076,890	672,783

Tonnages Under Construction or Appropriated for:

Battleships	.....	.....	.....
Aircraft carriers	13,800	.....	7,600
Heavy cruisers	70,000	.....	40,000
Light cruisers	.....	46,000	65,500
Destroyers	16,500	41,131	30,136
Submarines	3,800	8,675	18,569
Total	104,100	95,806	130,305

Tonnages Allowed Under London Treaty, 1930:

Battleships	462,900	474,750	269,070
Aircraft carriers	135,000	135,000	81,000
Heavy cruisers	180,000	146,800	180,400
Light cruisers	143,500	192,200	100,450
Destroyers	150,000	150,000	105,500
Submarines	52,700	52,700	52,700
Total	1,123,600	1,151,450	717,120

Strength of the Navies, Now Effective:

Total tonnage	816,720	1,076,890	672,783

KING GEORGE'S NAVY LARGEST IN WORLD

Tons Number 1,076,890, Against 816,720 of U. S., Which Ranks Second.

(Associated Press.)

While "big navy" advocates demand more battleships, and President Hoover opposes a larger fleet, Britannia still "rules the waves."

King George's navy is the world's largest—1,076,890 tons. Second is the United States Navy with 816,720 tons, and the Japanese squadron is third with 672,783.

All three navies are below the "treaty strength" agreed on by the three nations at the London naval conference April 22, 1930.

Hoover's Eyes on Geneva.

The treaty, binding until December 31, 1936, allows Great Britain warships totaling 1,151,450 tons, America 1,123,600, and Japan 717,120.

President Hoover is said to believe that increasing the Navy at this time would weaken the position of the United States at the Geneva disarmament conference in 1932.

"Big navy" advocates argue that a strong navy would increase America's bargaining power there.

Strangely enough, although Japan has the smallest naval tonnage of the three powers, she has the largest number of ships, and Britain the smallest.

This is because Japan has the more destroyers and submarines than any of the three navies, and more light cruisers than the United States.

Many Ships Outdated.

Britain is weakest of the three nations in destroyers and submarines.

All three nations have a considerable number of warships that have passed the "age limit" of effective service and so are not included in the tonnage totals.

America has 227,630 tons in this class, Britain 162,225, and Japan 43,640. Most of them are destroyers.

The "age limits" for naval vessels are: Battleships and aircraft carriers, 20 years; cruisers, 20 to 16 years; destroyers, 16 to 10; submarines, 13.

The United States has 15 battleships, 3 aircraft carriers, 8 heavy cruisers (armed with 8-inch guns), 10 light cruisers (armed with 6-inch guns or smaller), 71 destroyers, 65 submarines.

Great Britain has 18 battleships 6 aircraft carriers, 19 heavy cruisers, 30 light cruisers, 26 destroyers, 48 submarines.

Japan's strength is 10 battleships, 3 aircraft carriers, 8 heavy cruisers, 17 light cruisers, 77 destroyers, 67 submarines.

Construction Projected.

Under construction or appropriated for, the United States has one aircraft carrier, 3 heavy cruisers, 11 destroyers, 3 submarines, totaling 104,100 tons.

Britain has in this class 7 light cruisers, 30 destroyers, 9 submarines, a total of 95,800 tons.

Japan is building or plans to build one aircraft carrier, 4 heavy cruisers, 4 light cruisers, 20 destroyers, 13 submarines, a total of 130,305 tons.

With these tonnages completed America still would be below the treaty limit.

Britain and Japan would be over the limit if the ships now planned were added to present effective ships, but some ships now in use will be retired to make way for the new ships as they are launched.

Air Facts to Be Studied At Geneva Conference

When the delegates at the Geneva conference turn their attention to aeronautics these are the facts upon which they will base their discussions.

The comparative strength of air power in several countries as measured by the numbers of fighting planes and civil planes and the expenditures of national governments for military and civil aviation as well as the per capita cost is shown here. The figures are taken from "Comparative Air Armaments of the World" issued in August, 1931, by Carl Byoir and associates, New York City. The statistics on expenditures are for the fiscal year 1931-32 and are estimated in part:

	Fighting Airplanes (Active and Reserve)	Civil Airplanes	National Wealth (per capita, dollars)	Per Capita Cost of Aviation (Dollars)
British Empire	2,065	2,070	279	.19
Great Britain	1,593	695	2,603	1.68
France	4,683	1,320	693	.65
France (Continental)	....	....	1,658	..
Italy	1,834	750	699	.79
Japan	1,312	360	461	.37
Russia	1,520	490	411	.59
U. S. and Possessions	1,809	10,235	2,986	.69

(Under France, Italy and Japan are included all their possessions in each case.)

Soldier Gets Medal In Hawaii Bravery

Corp. Bouldin Is Cited for Rescues of Persons in Auto.

The War Department announced last week the award of the Soldiers Medal to Corporal Charles E. Bouldin, Headquarters Battery, Eighth Field Artillery, United States Army, for heroism displayed near Honolulu, Hawaii, November 18, 1930.

The citation for the award reads in part, "During a violent cloudburst, an automobile containing three occupants, one of whom was an invalid, was swept over the Moanalua Bridge into a swift, turbulent stream. Corporal Bouldin, the driver of the automobile, with utter disregard of his own personal danger, remained with the other occupants in the car, although told to leave before the water had risen to a dangerous stage. When it became apparent that the car would be swept off the bridge he jumped into the deep current, swam to a tree and with much difficulty succeeded in rescuing the invalid member of the party as she drifted by and held her up on a limb of the tree in a place of comparative safety for several hours until help arrived."

Corporal Bouldin enlisted in the Army at Irwin, Pa., and is now stationed at Schoefield Barracks, Territory of Hawaii.

Melhorn Assigned To Arms Delegates

Medical Officer Has Been in Service of Navy Since 1907.

Capt. Kent C. Melhorn, Medical Corps of the United States Navy, residing at 4100 Cathedral avenue northwest, has been detached from the Bureau of Medicine and Surgery and ordered to report to the State Department for duty as physician to the American delegation to the General Disarmament Conference, Geneva Switzerland.

Capt. Melhorn has had two tours of duty in Haiti and twice has been decorated by the Haitian Government. Since September, 1930, he has been in charge of the division of personnel, Bureau of Medicine and Surgery.

He was born in Kenton, Ohio, December 9, 1883, and was graduated from the University of Pennsylvania in 1906. He was appointed to the Medical Corps of the Navy in 1907 and from 1914 to 1917 he was attached to the Second Brigade of Marines, based at Mare Island, Calif.

Celebrates 100th Birthday.

Rochester, N. Y. (U.P.).—Miss Julia Cassidy has celebrated her 100th birthday. She says her secret of reaching the century mark was based on "activity—and, lots of it."

National Guard Notes

All units of the District of Columbia National Guard will parade at Alexandria, Va., on Monday, February 22, in connection with the celebration of the 200th anniversary of the birth of George Washington.

Capt. Just C. Jensen of the Ordnance Department of the District National Guard, is designated team captain of all rifle teams which will represent the District of Columbia National Guard in coming competitions, including the national matches during the year 1932.

The address scheduled to be made by Maj. Gen. Paul B. Malone, commanding the Third Corps Area, on Friday, January 15, 1932, as announced, has been postponed to Friday, February 5, at 8 p. m., at the auditorium of the Department of Interior, Eighteenth and F streets northwest.

Maj. Gen. Anton Stephan wrote Col. Luther H. Reichelderfer on January 11, giving him details of how the District of Columbia National Guard made its facilities available to the recent hunger marchers who were allowed to spend the night of January 6 in the Armory.

The annual Federal Army inspection of units of the National Guard of the District will be held on the dates as follows:

Property and records will be inspected at 10 a. m. Personnel will be inspected at 8:30 p. m.

State staff and detachment, March 8; headquarters Twenty-ninth Division (D. C. allotment), March 8; headquarters special troops, Twenty-ninth Division, March 9; headquarters detachment, Twenty-ninth Division, March 8; headquarters detachment, special troops, Twenty-ninth Division, March 9; Twenty-ninth Military Police Company, March 10.

One Hundred and Twenty-first Engineers—Headquarters, March 15; medical department detachment, March 24; headquarters and service company, March 20; headquarters, First Battalion, March 15; Company A, March 21; Company B, March 22; Company C, March 23; headquarters, Second Battalion, March 15; Company D, March 16; Company E, March 17; Company F, March 18.

Two Hundred and Sixtieth Coast Artillery—Headquarters, First Battalion, March 29; medical department detachment, March 29; headquarters, battery and combat trains, March 30; Battery A, April 5; Battery B, April 4; Battery C, April 1; Battery E, March 31.

Three Hundred and Seventy-second Infantry—Company A, March 14.

Unit commanders are authorized to detail not to exceed two officers and three enlisted men to report in uniform at 10 a. m. on the date specified for duty in connection with the inspection of property and records.

The following table shows the percentage of organizations present during the week ended January 10, 1932:

Superior.	
1—29th Military Police Co...	98.21
2—Hq. Det. 29th Division....	93.18
3—Medical Det. 260th C. A...	90.90
4—Band Section, 121st Engrs.	90.00
5—State Detachment	90.00
6—Med. Det. 121st Engrs....	90.00
Excellent.	
7—Battery E, 260th C. A.....	85.24
Very Satisfactory.	
8—Company F, 121st Engs...	75.00
9—Company E, 121st Engrs...	71.42
10—Hq. Det and Combat Train	71.42
11—Company A, 372nd Inf....	70.58
Satisfactory.	
12—Battery A, 260th C. A.....	68.33
13—Battery C, 260th C. A.....	65.62
14—Company D, 121st Engrs..	65.62
15—Hq. & Serv. Co. 121st Engrs	64.15
16—Company B, 121st Engrs..	62.90
17—Hq. Det. Sp. Tr. 29th Div..	62.50
18—Company C, 121st Engrs..	61.90
19—Battery B, 260th C. A.....	61.66
Unsatisfactory.	
20—Company A, 121st Engrs..	53.93

THE CHESS TABLE

By WILLARD H. MUTCHLER

For the first time since the beginning of the general tournament at the Capital City Chess Club, A. C. Otten finds himself occupying second place in the standing. The leader's fall was caused by his defeat at the hands of A. Y. Hesse and W. S. Sullivan, by scoring over G. L. Clinton, moved into first place.

Sullivan now has an excellent opportunity to carry off the honors and needs only to score wins in his remaining games with C. W. Stark and J. Roberts to do so. He has an adjourned position against Roberts, which, if it goes to adjudication, will probably be a draw. Otten, having finished his schedule with eleven wins, three draws and one loss, can now only sit by and watch the outcome of Sullivan's games. The play during the past week was as follows:

Round 11.
1..... Drysdale-Simmons 0

Round 13.
1..... Sullivan-Clinton 0

Round 14.
0..... Otten-A. Y. Hesse 1
0..... Bettinger-Knapp 1
0..... Hickam-Gleason 1

Round 15.
0..... Drysdale-Otten 1
0..... Gleason-Simmons 1

The standing:

Player.	Won.	Lost.
W. S. Sullivan	11	2
A. C. Otten	12½	2½
E. M. Knapp	11	3
C. C. Bettinger	10	5
C. A. Hesse	9½	5½
J. B. Hickam	8½	5½
A. Y. Hesse	7½	5½
J. Roberts	6½	5½
C. W. Stark	6½	6½
J. A. Davis	6½	7½
F. W. F. Gleason	6	9
J. M. Drysdale	5½	8½
E. J. Simmons	5	9
G. L. Clinton	3	12
F. T. Parsons	3	11
F. S. Clark	0	14

NOTES.

We recently received notice that V. Sournin, many-time champion of the Capital City Chess Club, has been ordered to active duty with rank of captaincy. We quote from Sournin's orders: "By direction of the president, Capt. Vladimir Sournin, specialist reserve, Washington, D. C., is, with his consent, ordered to active duty, effective January 18, 1932. On that date he will report in person to the Chief of Engineers, this city, for training. Capt. Sournin will rank from January 18, 1932. He will be relieved from duty on January 31, 1932, on which date he will revert to inactive status."

In a recent match Western High defeated Central High by a score of 3 to 2. Playing white on the odd boards, Western won as follows:

Bd.	Western.	W.	Central.	W.
1	J. B. Hickman	1	Schleisinger	0
2	Tilton	0	Podnos	1
3	Weightman	1	G. Dantzig	0
4	Magnusson	0	Seidenberg	1
5	Bailey	1	V. Lambros	0
	Total	3	Total	2

Princeton won the thirty-ninth intercollegiate match of the Harvard-Yale, Princeton-Dartmouth League and became the possessor of the Walter L. Rothschild and Edgar T. McCormick trophy. On the winning team were Donald C. Forbes, captain; DeWitt A. Stern and William V. D. Belden.

In the recent match in which the Y M C A. scored over the Capital City Club by a score of 4½ to 2½, G. E. Bishop's victory over Martin C. Stark, of the Capital City Club, was outstanding because of its brilliant ending. The score of the game, which is appended, should prove of considerable interest.

Zukertort's Opening.

	G. E. Bishop, White.	M. C. Stark, Black.
1	Kt—KB3	Kt—KB3
2	P—B4	P—B3
3	P—QKt3	P—Q4
4	B—R3	B—B4
5	P—K3	QKt—Q2
6	B—K2	P—K3
7	BxB	KtxB
8	Kt—R4	BxKt
9	RxB	Kt—Kt3
10	Kt—B3	Castles
11	P—KR4	C—B3
12	P—R5	Kt—K2
13	Q—B2	Kt—K5
14	P—KKt4	P—KB4
15	P—Kt5	QR—Q
16	P—Q3	Kt—Q3
17	P—R6	P—KKt3
18	Q—B3	Kt—K
19	Kt—Q4	Q—Q3
20	P—B5	Q—Q2
21	P—B4	Kt—B
22	Kt—B3	P—R3
23	Q—K5	Kt—R2
24	R—Q4	Kt—B2
25	P—R4	P—R4
26	Kt—B3	P—K2
27	Q—Kt2	Q—K
28	K—B2	R—Kt
29	Kt—K5	Kt—B
30	KtxKtP	Resigns

Solutions to Problems.

The key to No. 464, three-mover by Guy L. Clinton, yields to the key-move Q-K7. Among those sending in solutions were Jacob Frech, J. W. Harris.

Jacob Frech writes, "Problems Nos. 462 and 463 are highly ingenious and instructive and can be successfully used to aid our intellectual education systems. Secretary of Interior Ray Lyman Wilbur in a recent two-column public address avows and deplores that our educators have boxed-in children's minds and trained them in intellectual lock-step. In the next generation or two these intellectual lock-steppers become parents, employers, employes, editors, authors, judges, representatives, senators and rulers of States and of the Nation. The intellectual science of chess problem solving is the only science that can perspicuously demonstrate to our educators that the logical principle, systematic adequate reverification of premises, is a perfect equivalent of the intellectual power called sagacity (or genius) in the solving of any problem whatever. Whoever has solved Nos. 462 and 463 has consciously or subconsciously applied that principle. If the middle terms presented below are not correct then the premises have not been adequately reverified.

"Problem No. 462 generates about 30,000 series. Its brief relevant middle term is: A problem in which white can force one of the following series: 1 K-K2 or Qsq or Bsq or 2 or R-B3 or B-Kt3 or P-K7; 2 mate, Q-Q4 or 7 or KB5 or QB4 or R-Q7 or B5 or Kt-K3 or 7 or Kt4 or P-K4. Or 1 R-Q7, 2 mate, Kt-Q4. Or 1 Kt-K7; 2 mate, R-Q7 (nine keymoves). Problem No. 463 generates about 10,000,000 series, including more than 200 three-move mates and many invitable two-move mates. Its brief relevant middle term is: 1 Kt-B4; 2 Q-K6 or Q7 or QR4 or 8 or QB8; 3 mate, Q-Q5 or QB2 or KKt4 or 6 or Kt-Q2, or 6 or P-Kt5.

"The relevant middle term of every problem whatever is logically the predicate of the scientific syllogism that demonstrates the truth of the conclusion if the premises are true. I have deliberately refrained from mentioning any black moves, and solely in order that I shall thereby be literally debarred from possibly winning the prize which is conditioned on the mentioning, by the solvers, of certain black moves. I do this because it will give me great pleasure to see a younger lad win it. My interest in the science of chess problem solving lies in the supreme aid that that science can give to our intellectual education system and to civilization.

"Problem 464, a three-mover, generates about 50,000,000 series. Its relevant middle term is: A problem in which, if black does not by 1 * * *, RxR foce white to mate in two moves, white can play 1 Q-K7; 2 Q-KB7 or R-Q8; 3 mate, by Q or R."

Problem No. 465.

By GUY L. CLINTON, Takoma Park, Md.

K on QB5; B on QB3; Ps on KB4, K5, Q6 and QKt4.

BLACK—SIX PIECES.

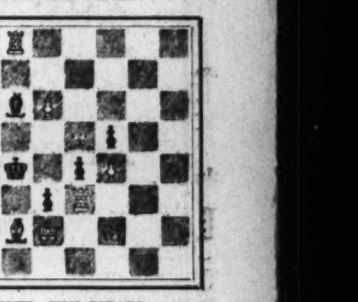

WHITE—TEN PIECES.

K on Q2; Q on KB2; Rs on K3 and QB8; Bs on K5 and QB2; Ps on KB4, Q6, QKt4, QR3.

White to play and mate in two moves.

Negro History Fete Will Begin on Feb. 7

Dr. Woodson Announces Plans for Seventh Annual Week.

The seventh celebration of National Negro History Week has been announced by Dr. Carter Woodson, head of the Association for Study of Negro Life and History, with headquarters at 1538 Ninth street northwest, to begin February 7. Cooperation with the association has been assured by education departments of Pennsylvania, New Jersey, Indiana, West Virginia, Illinois, Delaware and Maryland.

Distribution of literature will be undertaken through the office of the State superintendent of public instruction in Virginia and North Carolina and in other Southern States, including Georgia, which has manifested genuine interest in Negro history for the first time. A long series of plays and pageants will be staged, in cooperation with the association, throughout the country, in elementary colleges, high schools and universities.

Details of the celebration have been put in pamphlet form and may be secured from Dr. Woodson at the headquarters of the association.

Bethesda Pastor to Hold Service at Chesterbrook

The services this morning at 11 o'clock in the Southern Methodist Church at Chesterbrook, Va., will be conducted by the Rev. C. C. Burrus, of Bethesda, Md. Mr. Burrus was one of the instructors of the Young People's Summer Assembly last year.

The Women's Missionary Society of the Southern Methodist Church at Langley, Va., will hold an installation service this evening at 7:30 o'clock in the church house there. Mrs. H. G. Parker, secretary of the Alexandria district of the society, will be the principal speaker. Following the services the newly-elected officers of the Langley Society will be installed: Mrs. W. H. Dodge, vice president; Mrs. Orris Gaunt, secretary; Mrs. Ward T. Kirby, treasurer; Mrs. W. A. Kidwell, superintendent of local work; Mrs. W. H. Matheny, mission study; Mrs. Orlando Whitely, social service; Mrs. J. N. Payne, scattered workers; Mrs. Annie Hall, supplies, and Mrs. L. H. Crowder, publicity.

Capt. Frederick Pyne Goes to Philadelphia

Capt. Frederick A. Pyne, U. S. N., of the Chevy Chase Country Club, assistant to the Chief of the Bureau of Supplies and Accounts, has been ordered to duty as supply officer of the Philadelphia Navy Yard and the Fourth Naval District, to fill the vacancy created by the death of the late Capt. David M. Addison, of the Supply Corps.

Capt. Pyne has served as the Navy Department's representative on the Federal Traffic Board and also as the Navy Department's representative on the Federal Purchasing Board. He was appointed assistant to the Chief of the Bureau of Supplies and Accounts in 1927. Capt. Pyne is originally from Elizabeth, N. J.

ARMY, NAVY, MARINE CORPS ORDERS

ARMY ASSIGNMENTS.

The following orders have been issued by the War Department:

January 9.

Brig. Gen. William P. Jackson, U. S. A., having attained the age of 64 years on January 9, 1932, his retirement from active service, by direction of the President, on January 31, 1932, is announced.

By direction of the President, Col. Robert W. Collins, Militia Bureau, Coast Artillery Corps, is relieved from detail in the Militia Bureau, and from his present assignment and duties in the chief Militia Bureau, Washington, D. C., to take effect February 11, 1932, will then proceed to Fort Monroe, Va., and report to the commandant Coast Artillery School for temporary duty for the purpose of pursuing the refresher course for general and field officers (special) for a period not to exceed three months.

Each of the following-named officers is relieved from assignment and duty as a student at the Army War College, Washington, D. C., effective at such time as will enable him to comply with this order, and under instructions to be issued by the commandant the Army War College will at the proper time proceed to Newport, R. I., and report not later than July 1, 1932, to the president Naval War College for duty as a student in the 1932-1933 course: Maj. Follett Bradley, Air Corps; Maj. Felix E. Gross, Coast Artillery Corps; Maj. Marshall Magruder, Field Artillery; Maj. Clesen H. Tenney, Coast Artillery Corps; Maj. Durward S. Wilson, Infantry.

First Lieut. Theodore T. Teague, Signal Corps, is relieved from his present assignment and duties with the Washington-Alaska military cable and telegraph system, Ketchikan, Alaska, to take effect upon completion of his present tour of foreign service, and then assigned to duty at Fort Monmouth, N. J.

First Lieut. Rex Van Dent Corput, jr., Signal Corps, is relieved from his present assignment as instructor, the Signal School, and from further duty at Fort Monmouth, N. J., to take effect at such time as will enable him to comply with this order, and is then assigned to duty in Alaska.

Each of the following-named officers of the Air Corps, now on duty at Wright Field, Ohio, is detailed for duty with the Organized Reserves, Seventh Corps Area, in addition to his other duties, effective on the date indicated, and will report by letter to the commanding general Fifth Corps Area, for instructions: Maj. Roy M. Jones, February 22, 1932; Capt. St. Clair Street, February 28, 1932.

Maj. Ross E. Jones, Thirty-fourth Infantry, is relieved from further assignment to the regiment with which assigned, and then assigned to the Infantry (Tanks), Fort George G. Meade, Md., and will report for duty accordingly.

Each of the following-named officers of the Air Corps, now on duty at the place indicated, is detailed for duty with the Organized Reserves of the corps area specified, in addition to his other duties, effective on the date indicated, and will report by letter to the proper corps area commander for instructions: Capt. Arthur J. Melanson, Chicago, Ill., Sixth Corps Area, March 29, 1932; First Lieut. Austin W. Martenstein, Wright Field, Ohio, Fifth Corps Area, March 9, 1932.

January 11.

By direction of the President, Maj. Gen. John L. Hines, U. S. A., is relieved from assignment to the command of the Philippine department, and from station at Manila, P. I., effective at such time as will enable him to comply with this order, and is then assigned to duty in the office of chief of staff, Washington, D. C.

Maj. Gen. Ewing E. Booth, U. S. A., is relieved from assignment to command of the First Cavalry Division, and from further duty at Fort Bliss, Tex., to take effect at such time as will enable him to comply with this order. By direction of the President, upon arrival in Manila, Maj. Gen Booth is assigned to command of the Philippine department, effective upon the departure of Maj. Gen. John L. Hines, U. S. A.

Col. Charles F. Morse, Medical Corps, is detailed as a member of the medical promotion examining board appointed to meet at Fort Benning, Ga., Col. Clarence J. Manley, Medical Corps, is hereby relieved.

The resignation of Second Lieut. Harrison Schermerhorn Markham, Infantry, of his commission as an officer of the Army, is accepted by the President.

Capt. John P. Temple, Air Corps, now on leave of absence, is relieved from assignment to duty at Scott Field, Belleville, Ill., is assigned to station at Barksdale Field, Shreveport, La., will proceed to that station and assume the duties of Air Corps supply officer.

By direction of the President, the following-named second lieutenants, Air Corps (Infantry), are relieved from detail in the Air Corps, relieved from their present duties at Fort Sam Houston, Tex., assigned to the Second Division, and will proceed to Fort Francis E. Warren, Wyo., and report to the commanding officer for assignment to an organization: Andrew J. Adams, Van H. Bond, James H. Carlisle, Howard H. Dudley, Charles E. Hoy, Earle R. Leeper, Victor J. MacLaughlin, Harold R. Uhlman.

By direction of the President, Maj. James Shoals Lincoln, Air Corps Reserve, is with his consent ordered to active duty, effective March 6, 1932.

By direction of the President, Second Lieut. Howard Allen Griffin, Air Corps Reserve, Detroit, Mich., is with his consent ordered to active duty, effective February 8, 1932. On that date he will report in person to the Air Corps procurement planning representative, 802 Farwell Building, Detroit, Mich., for training.

January 12.

Col. Frederick S. Young, Infantry, is relieved from further assignment and duty with the Tenth Infantry, Fort Thomas, Ky., effective on or about July 6, 1932, will then proceed to Governors Island, N. Y., and report to the commanding general Second Corps Area for duty in connection with R. O. T. C. affairs at his headquarters.

By direction of the President, Lieut. Col. Arthur D. Budd, Field Artillery, upon his own application, is retired from active service to take effect January 31, 1932.

By direction of the President, Lieut. Col. Charles L. Mitchell, Infantry, is detailed to the Militia Bureau, effective July 1, 1932. He is relieved from his present assignment and duty as a student at the Army War College, Washington, D. C., effective at such time as will enable him to comply with this order, and on July 1, 1932, will report to the chief Militia Bureau for duty in his office.

Maj. Cyrus B. Wood, Medical Corps, is relieved from his present assignment and duties at the Army Medical School, Army Medical Center, Washington, D. C., to take effect at such time as will enable him to comply with this order, will proceed to New York City and sail on or about June 18, 1932, via Government transportation for the Hawaiian department.

Capt. James G. Watkins, Field Artillery, is relieved from assignment and duty as a student at the Italian Cavalry School, Tor di Quinte, Rome Italy, effective upon completion of his present course of instruction about March 25, 1932, is then assigned to duty at the Field Artillery School, Fort Sill, Okla., and upon expiration of the leave of absence already granted him will proceed to Fort Sill and report to the commandant of the school for duty as an instructor.

So much of previous order as assigns Capt. Harvey H. Holland, Air Corps, to duty at Langley Field, Hampton, Va., is amended so as to assign him to duty at Rockwell Field, Calif.

Second Lieut. Edgar T. Conley, jr., Infantry, is relieved from his present assignment to the Twelfth Infantry and from further duty at Fort Howard, Md., to take effect at such time as will enable him to comply with this order, will proceed to New York City and sail on or about April 29, 1932, via Government transportation for the Philippine department.

By direction of the President, First Lieut. Fred Clare Rockhold, Specialist Reserve, is with his consent ordered to active duty, effective January 31, 1932.

Lieut. Col. Daniel I. Sultan, Corps of Engineers, on duty at Chicago, Ill., is detailed for duty with the Organized Reserves, Sixth Corps Area.

By direction of the President, the name of Maj. Hertel P. Makel, Medical Corps, who was excepted by War Department special orders from duty with troops, is hereby removed from the excepted list.

Capt. Ben A. Mason, Cavalry, Springfield, Ill., for the convenience of the Government will proceed to his home and await retirement.

Second Lieut. Harry E. McKinney, Infantry, is assigned to duty at Fort Benning, Ga., to take effect upon completion of his present tour of foreign service, and in accordance with orders to be issued by the commander general Panama Canal Department will join that station and report to the commanding general for assignment to duty until the opening of the Infantry School.

Capt. Alpha Brumage, Field Artillery, is detailed for duty as instructor, Field Artillery, Oklahoma National Guard, with station at Anadarko, Okla., to take effect upon completion of his present tour of foreign service.

Capt. Lamar Weaver, Infantry, is assigned to the Twenty-eighth Infantry, Fort Hayes, Ohio, to take effect upon completion of his present tour of foreign service.

Second Lieut. Morris Goldberg, Quartermaster Corps, is relieved from assignment and duty as assistant to the constructing quartermaster, Barksdale Field, La.

By direction of the President, Lieut. Col. John J. Burleigh, Infantry, is detailed in the Inspector General's Department, effective June 18, 1932. He is relieved from his present assignment and duty as an instructor at the Command and General Staff School, Fort Leavenworth, Kans., effective at such time as will enable him to comply with this order.

Maj. Leo J. Ahern, Inspector General's Department, is relieved from assignment and duty at headquarters Second Corps Area, Governors Island, N. Y., effective at such time as will enable him to comply with this order, proceed to Washington, D. C., and report not later than July 1, 1932, to the Inspector General for duty in his office.

Maj. Gouverneur H. Boyer, Medical Corps, is relieved from further assignment and duty in the Hawaiian Department to take effect at such time as will enable him to comply with this order and is then assigned to duty at Letterman General Hospital, Presidio of San Francisco, Calif.

Capt. Willard M. Bandy, Medical Administrative Corps, is relieved from assignment and duty at Letterman General Hospital, San Francisco, Calif., effective March 15, 1932, will then proceed to Fort Lewis, Wash., and report for duty.

The transfer of the following-named second lieutenants to the Air Corps on December 22, 1931, with rank from June 13, 1929, is announced:

Harry G. Montgomery, jr., Infantry.
Harold G. Huglin, Field Artillery.

Second Lieut. Frederick R. Weber, Infantry, is relieved from assignment and duty at the U. S. Military Academy, West Point, N. Y., is assigned to the Thirty-fourth Infantry, will proceed to Fort George G. Meade, Md., take station and join the regiment to which assigned.

Second Lieut. William P. Sloan, Air Corps, is relieved from his present assignment and duties at March Field, Riverside, Calif., to take effect at such time as will enable him to comply with this order, will proceed to San Francisco, Calif., and sail on the transport scheduled to leave that port on or about March 12, 1932, for the Hawaiian Department.

Maj. Sidney L. Chappell, Medical Corps, is relieved from his present assignment and duties with the Governor the Panama Canal, Canal Zone, to take effect upon completion of his present tour of foreign service, and is then assigned to duty at the Army Medical Center, Washington, D. C.

Maj. Patrick S. Madigan, Medical Corps, is relieved from his present assignment and duties at Walter Reed General Hospital, Army Medical Center, Washington, D. C., to take effect at such time as will enable him to comply with this order, will proceed to New York City and sail on the transport scheduled to leave that port on or about June 10, 1932, for the Panama Canal Department.

First Lieut. Earl Mattice, Infantry, is assigned to the Sixth Infantry, Jefferson Barracks, Missouri, to take effect upon completion of his present tour of foreign service in China, and will join that organization and station in accordance with orders to be issued by the commanding general Philippine Department.

Maj. Charles Earl Allen, Infantry, is relieved from assignment and duty as military attache to Peru and Bolivia, from station at Lima, Peru, and from detail as an acting general staff officer, effective March 28, 1932, is then assigned to station at Fort Benning, Ga.

By direction of the President, Second Lieut. William J. Mahoney, Air Corps (Infantry), is relieved from detail in the Air Corps. He is relieved from his present duties at Fort Sam Houston, Texas, is assigned to the Infantry of the Second Division.

Each of the following-named Infantry officers is assigned to duty at Fort Benning, Ga., to take effect upon completion of his present tour of foreign service, and in accordance with orders to be issued by the commanding general Hawaiian Department, will join that station and report to the commanding general for assignment to duty until the opening of the Infantry School: Capt. Julian Dayton, Capt

LIFE TIME FURNITURE

Tomorrow... at MAYER & CO.

THE FEBRUARY SALE *of* LIFE TIME FURNITURE

Starts Its First Full Week With Important Savings For You

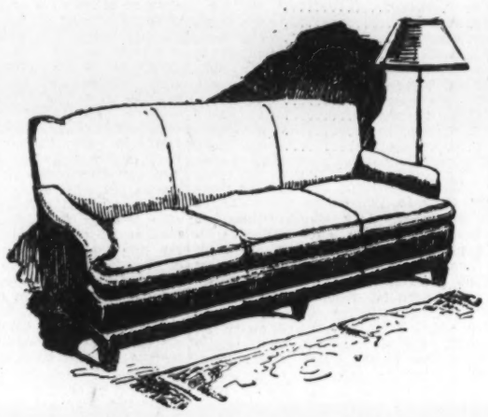

Through All the Low Level of Furniture Prices... Mayer & Co.

has been loyal

TO QUALITY

More remarkable than the present low prices is the quality of the furniture that is offered in this February Sale. Through all the recent low level of furniture prices, Mayer & Co. has maintained the same dependable "Life Time Quality" which made us famous. *You can buy safely at Mayer & Co.* When many manufacturers cut corners in quality to offer lower prices, Mayer & Co. refused to go shoddy and we bought only from the more renowned makers. Quality must be maintained at Mayer & Co. And it always is!

The mere announcement of The February Sale of Life Time Furniture is usually sufficient for the Washington public to rush to the Mayer & Co. store for the season's most remarkable values in good furniture. And those who do will be amazed this year to find such really good furniture at such low sale prices. Everything is ready! The whole, vast Mayer & Co. collection of Life Time Furniture is marked at February Sale discounts. Every suite and piece is from our regular, carefully selected stock of dependable Life Time quality. If you have or anticipate a need for good furniture, now is the time to buy it at Mayer & Co., and save money when you do it. We hope you will participate in the February savings tomorrow

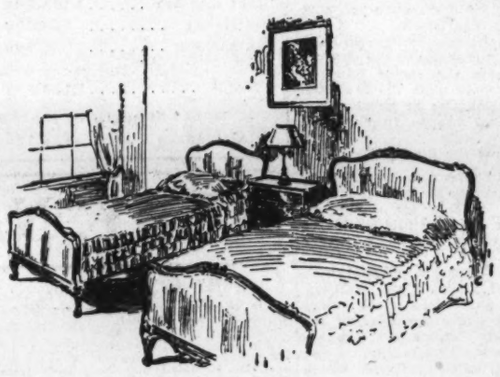

The "Cream" of Our Stock of Fine Life Time Furniture at Discounts of

10% *to* 50%

OUR TRUCKS DELIVER WITHIN 100 MILES

A COMPLETE DECORATOR SERVICE WITHOUT CHARGE
NO INTEREST CHARGE FOR DEFERRED PAYMENTS

Parking Service—Drive Directly to Our Rear Entrance
Your Car Will Be Parked Without Charge

PARTICIPATE IN THESE SAVINGS TOMORROW

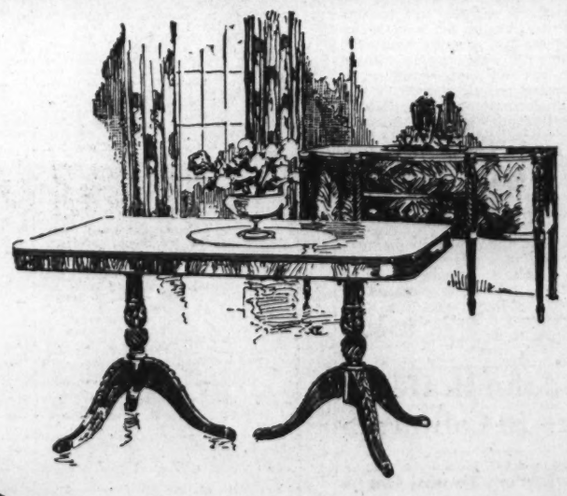

MAYER & CO.

Seventh Street *Between D and E*

LIFE TIME FURNITURE

Third Section	Pages
Real Estate	1-4
Markets	5-6
Classified Ads	6-7
News Features	8

The Washington Post.

WASHINGTON: SUNDAY, JANUARY 17, 1932. R

Third Section	Pages
Real Estate	1-4
Finance	5
Classified Ads	6-7
News Features	8

REALTY FIRM SALES TOP MILLION IN YEAR

Business Extended to Area in Chevy Chase; Homes Are Emphasized.

Beitzell & Horning, prominent real estate firm, report sales for 1931 totaling $1,065,000. This partnership, which has been specializing in residential sales in the Petworth, Marietta Park and Michigan Park sections, has extended its activities into the Chevy Chase and upper Sixteenth street sections, where it will continue to operate extensively.

The firm is presenting today a handsome dwelling at 5461 Nevada avenue in the Chevy Chase section, and another attractive house at 7527 Twelfth street northwest in the upper Sixteenth street section. The firm's business for last year exceeded that of the previous year, and the foregoing brilliant sales record will bring many deserved compliments at the success of this well-known and popular office.

Homes sold by Beitzell & Horning during the 1931, and their purchasers, follow:

No. 5527 Fourth street northwest, to Alton C. and Gertrude E. White; 1320 Webster street northeast, to John H. Burke; 513 Oneida place northwest, to Elizabeth L. Dowden; 44 Bryant street northwest, to Leslie A. and Edna H. Doriand; 517 Oglethorpe street northwest, to William W. and Ethel C. Wilson; 418 Oglethorpe street northwest, to John E. Morgan; 500 Oneida place northwest, to Mr. Bessler; 322 Concord avenue northwest, to Bryant A. Norris; 1318 Webster street northeast, to Lydia Ehrler; 4527 South Dakota avenue northeast, to Louis E. and Thelma L. Shomette; 1334 G street southeast, to Bernard G. and Mary V. Spahn; 435 Oneida place northwest, to Frank B. and Lillian U. Rodgers.

No. 142 Adams street northwest, to Charles H. Gaskins; 315 Madison street northwest, to David I. and Hannah T. Richards; 4407 Fourteenth street northeast, to Joseph Kumbar; 711 Ingraham street northwest, to James R. and Ida M. Green; 316 N street southwest, to Maurice H. and Estelle C. Beavers; 646 Lamont street northwest, to Orville and Edith M. Fraser; 522 Oglethorpe street northwest, to Pearl E. Kimmelblatt; 7119 Ninth street northwest, to Catherine E. Hogarty; 324 Concord avenue northwest, to Oscar W. and Sara B. Gearhardt; 515 Oneida place northwest, to H. Marvin and Mildred D. Herndon; 2521 Third street northeast, to Joseph F. and Marion E. Orlando; 1232 U street southeast, to Sadie M. Crumb; 3326 Georgia avenue northwest, to LeRoy H. Harris.

No. 311 Webster street northeast, to Joseph F. and Stella E. Wathen; 317 Madison street northwest, to John Schickler; 318 Peabody street northwest, to Paul E. and Nannie M. Konon; 6213 Fourteenth street northeast, to Charles J. and Hedwige S. Boudoin; 4325 Thirteenth place northeast, to Cecelia A. Parkhill; 4415 Fourteenth street northeast, to M. H. and H. M. Ballard; 715 Ingraham street northwest, to John M. Ries; 4413 Fourteenth street northeast, to Anna B. Westfall; 5606 Kansas avenue northwest, to Eugene L. and Frances H. Ware; 309 Madison street northwest, to James T. and Elizabeth L. Gallahorn; 301 Madison street northwest, to Henry C. and Augusta Berger;

No. 315 Madison street northwest, to Carl M. and Lake E. Violett; 6207 Fourteenth street northwest, to Max Weinberg; 517 Oneida place northwest, to Charles H. and Elsie N. Gross; 320 Concord avenue northwest, to Edward H. and Mary E. Baker; 63 V street northwest, to Ralph F. and Rose Myles; 311 Madison street northwest, to George and Myrtle M. Grubbs; 1322 Webster street northeast, to Mary E. Glackin; 605 Oneida place northwest, to Earl and Ethel May Griggs; 224 Varnum street northwest, to William H. Sheehan; 419 Oneida place northwest, to Hattie Lee Waldron; 601 Oneida place northwest, to Edwin F. and Lottie B. Dove.

No. 321 Madison street northwest, to Catherine B. M. King; 307 Madison street northwest, to Katherine M. Schickler; 714 Sixteenth street southeast, to Roger and Bertha R. Gray; 303 Madison street northwest, to Florence I. Taylor; 904 Eighth street northeast, to John R. and Jessie B. Kines; 318 Concord avenue northwest, to John and Ethel B. Raulin; 330 Concord avenue northwest, to Ethel M. Lipscomb; 617 Sixth street northeast, to William J. Hollway; 4533 South Dakota avenue northeast, to James P. and V. Marc Fegan; 1145 Neal street northeast, to William J. Hollway; 247 Eleventh street southeast, to Joseph M. and Clara E. Dean; 710 Oglethorpe street northwest, to Rollin E., Roscoe and Lillian G. Wines; 4425 Fourteenth street northeast, to Elmer and Frances C. Downs; 325 Madison street northwest, to Mary Perry Early; 1630 E street southeast, to J. K. and Kathleen E. Althouse.

No. 4419 Fourteenth street northeast, to Benjamin F. and Carrie B. Rountree; 3705 Windom street northwest, to George and Bessie Meyerson; 4727 Fourth street northwest, to Joseph H. Hunt; 4431 Fourteenth street northeast, to Daisy Kearon and Agnes Curtin; 712 Oglethorpe street northwest, to George G. and Rachel H. Bryde; 632 Park road northwest, to Stella F. Sternberg; 4323 Thirteenth place northeast, to William H. and Delia M. Brown; 519 Oneida place northwest, to Victor T. and Julia V. Delevingne; 1145 Neal street northeast, to William J. Hollway; 415 Oneida place northwest, to William Johnson Wright; 4401 Thirteenth place northeast, to Harry G. and Minnie Pfeffer.

No. 1358 B street southeast, to William E. Meredith; 7425 Thirteenth street northwest, to Alfred and Rose Reichman; 1324 Webster street northeast, to John J. and Marie A. Walsh; 506 Oneida place northwest, to Lynne B. and Elsie B. Lundberg; 4427 Fourteenth street northeast, to William F. and Teresa V. O'Beirne; 607 Kenyon street northwest, to William J. Hollway; 5235 Kansas avenue northwest, to Robert and Mary E. Blisborough; 634 Park road northwest, to Max Gorin; 3622 Veazey street northwest, to Leston R. and Edna G. Fate and James O. Maloney.

No. 4306 Tenth street northeast, to Donald C. Campbell; 623 Kenyon street northwest, to Robert B. and Cecelia Hollander; 5812 Sixth street northwest, to Bernard R. and Elizabeth Bell; 1707 Allison street northwest, to Ralph and Mattie S. Walker; 1422 Van Buren street northwest, to Edward D. Bolger; 4600 Thirteenth street northwest, to Welleca P. Dyar; 2029 Claggett street northeast, to Abram Moore; 7500 Fourteenth street northwest, to Paul H. and Nellie M. Brattain; 822 Decatur street northwest, to G. B. Padgett; 4421 Fourteenth street northeast, to Russel T. and Quinta E. Lewis; 609 Oneida place northwest, to John J. and Fannie L. Meehan.

No. 801 Montgomery avenue, Silver Spring, Md., to William Price; 7528 Morningside drive, to A. W. Mandeville; 607 Oneida place northwest, to Alexander and Mary MacAllister; 748 Park road northwest, to Edward J. Branch; 4437 Fourteenth street northeast, to John A. Huntt; 611 Oneida place northwest, to James F. and Catherine E. Gill; 613 Oneida place northwest, to Robert L. and Mary R. Miller; 615 Oneida place northwest, to Julian O. and Anna B. Carin; 5816 Sixth street northwest, to William James and Thelma Mary Abner; 5019 Fourth street northwest, to DeWitt C. and Gertrude S. Faber.

No. 2913 Seventeenth street northeast, to Salvatore and Carmel Venuto; 5015 Fourth street northwest, to Joseph L. and Marie C. Taylor; 5814 Sixth street northwest, to August and Olga H. Graf; 4500 Seventeenth street northwest, to Dr. and Mrs. Richard Wilkinson; 412 Oneida place northwest, to Ernst G. and Lillian E. Hornig; 1101 Seventh street northeast, to Walter Morgan.

"VARIETY HOME" ON LONGFELLOW STREET

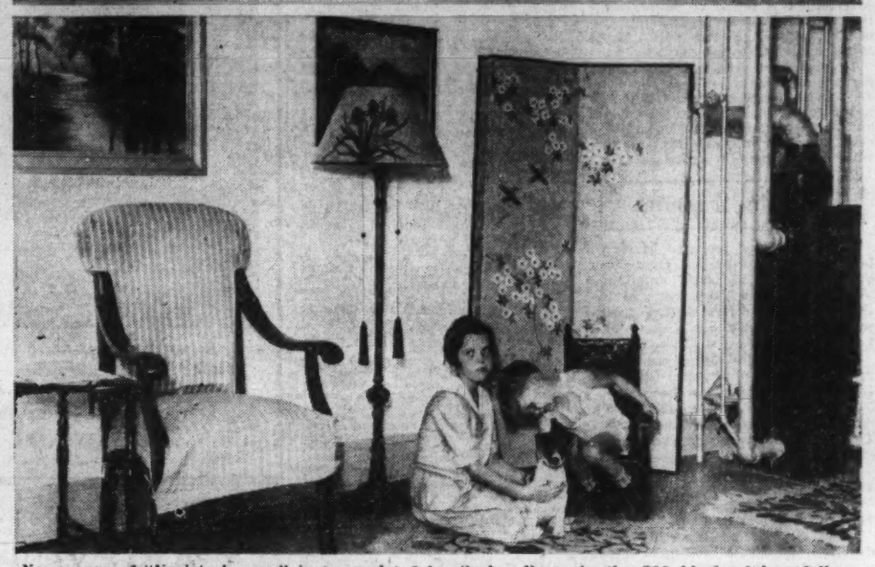

New group of "Variety homes," just completed by Cooley Bros., in the 200 block of Longfellow street northwest overlooking Fort Slocum Park. Below is shown a finished basement recreation room typical of these homes.

L. T. GRAVATTE LISTS LEASES AND SALES

Two Floors in Securities Building Figure in Transactions Reported.

The office of L. T. Gravatte, realtor, reports the following leases and sales recently consummated:

Charles D. Barney & Co., with main office in New York, has leased and opened a branch in this city, occupying the entire second floor of the Securities Building, 729 Fifteenth street northwest.

W. Gwynn Gardiner, attorney at law, has leased and will occupy, beginning February 1, the entire fifth floor of the Securities Building, which is being remodeled to meet his individual needs and needs of his associates.

Three of the new group of homes, 5514, 5516 and 5518 Fourth street northwest, built by Charles L. Tankersley, have respectively been sold to Maynard W. King, George E. Denis and John S. Wood.

No. 672 Maryland avenue northeast was sold for Mary R. Parkman to John M. Daly. It is a modern Kennedy-Davis built home, situated on the corner of Seventh street, overlooking the new proposed public library site.

Myrtle Gilliss has purchased 659 South Carolina avenue southeast, recently renovated, from R. H. Hooker.

John S. Wood has sold the six-room home at 646 Lamont street northwest, to a local investor, Viola L. Gillias, who has rented it.

Waldo R. Pearce Joins Carl G. Rosinski Office

Association of Waldo R. Pearce with the office of Carl G. Rosinski, realtor, was announced last week. Born in Massachusetts, Mr. Pearce came to Washington in 1905 with the Brennan Construction Co., which had the contract for the erection of the House and Senate Office Buildings.

Entering the real estate business in 1922, Mr. Pearce first conducted his own office and then became connected with N. L. Sansbury Co., predecessors to H. G. Smithy Co., as a salesman and later sales manager. Reengaging in business for himself in 1929, he has dealt entirely in business properties and conducted negotiations for the Shell Oil Co. for a chain of established service stations throughout the city. Mr. Pearce is an alumnus of Georgetown University.

Boston Has Conundrum About Its Fireboat

Boston (U.P.).—A popular Boston conundurm goes like this:

"What Boston fire engine never goes down Shawmut avenue?"

The answer is:

Engine 44, the municipal fireboat, was retired recently after 36 years' service.

NEW COOLEY HOMES OFFER ADVANTAGES

Project Overlooks Fort Slocum Park and Strikes Note of Beauty.

Of commanding interest to the real estate field and the general public is the announcement by Cooley Bros., builders of excellent homes and hundreds of them, of their latest group of "variety homes" overlooking Fort Slocum park. These dwellings strike a new note in style and reflect perfection in home planning.

The exhibit home in this latest presentation is located at 204 Longfellow street northwest, and now open for inspection. The homes are up-to-the-moment ones and represent new qualities of merit. They are the brilliant accompliahment of this long and favorably known firm of builders, whose record has been characterized by substantial production at popular price.

As an example of the quality of the Cooley homes, the most recent offering are of solid all-brick construction. They are outfitted with copper screens, Chamberlain metal weather stripping, cement front porches, built-in garages and finished recreation rooms in the basements.

They have arched doorways, richly fitted, variegated tile baths, deep cedar closets, guaranteed chromard plumbing fixtures, kitchens equipped with convenient Oxford cabinets in cream and green, inlaid linoleum, Westinghouse refrigeration, radio outlets and bracket lights.

These homes are built on attractively landscaped lawns, abutting streets and alleys which are to be paved without cost to the purchasers. These and many other features together with their inviting location, convenient to every need, make the residences bargains of great value.

To see them, visitors proceed out Sixteenth, Thirteenth or Georgia avenue northwest to Longfellow street, thence east to the homes. The journey to the homes by street car may be made on those bearing "Takoma" or "Sheridan street" signs. Leave these at Longfellow street and proceed to the homes. The exhibit home is open daily until 9 o'clock in the evening.

Inside homes in the group contain seven rooms, bath, private lavatory, including automatic gas-heating system, and sell for $9,350. One corner home contains eight rooms and two baths and sells at $10,950; the other corner home has nine rooms and two baths and its price is $11,950.

Cut Wood For Needy.

Utica, N. Y. (U.P.).—More than 30 men, provided by the emergency employment committee, are cutting wood in Utica parks, which will be distributed to needy families.

IN REALTY WORLD

Harris & Ewing.

WILLIAM I. IRBY,

formerly in business for himself with the Realty Associates, who has joined the B. H. Gruver organization in the development of Glover Park.

Two Lynx in One Trap.

Redmond, Oreg. (U.P.).—"Good hunting," said Trapper Jim Spencer. He found two lynx caught in one trap.

SHANNON & LUCHS ANNOUNCE LEASES

Many Stores in Business Section of Washington Are on the List.

The property management department of Shannon & Luchs, Inc., reports the leasing of the store at 1524 Connecticut avenue to Lerch's, Inc., cleaners and dyers, for years located on Twelfth street northwest, for a term of years. The property is owned by Will H. Towles. The store is very attractively finished and will be used as a main office and receiving point for merchandise.

The Carroll Co., of West Haven, Conn., has leased from the R-W Realty Co., Inc., New York, through Shannon & Luchs, Inc., the store at 1307 F street northwest, for a term of years at an undisclosed rental. This will be used as one of a chain of cosmetic shops operated by this company.

Gartrell & Scates have leased one of the stores in the "park and shop" development at 3509 Connecticut avenue for a meat and poultry store for a term of five years, at a total rental of $10,500.

Shannon & Luchs, Inc., has also negotiated a lease for the dress department in the store of Jacob Kaplan at 804 Seventh street northwest, to the Evangeline Dress Shops, Inc. This lease was made on a percentage basis.

The lease for the gasoline filling station at 3054-3056 Mount Pleasant street has been transferred and extended for a period of five years, for a total rental of $13,500, to Henry A. Saylor. The property is owned by Frank V. Killian.

The Lucky Strike Dress Shops have renewed their lease through Shannon & Luchs, Inc., on their store at 725 Fourteenth street.

The store at 1605 Fourteenth street northwest has been leased for Joseph Ornstein to the Kogod-Dubb Store Fixture Co. for a term of two years, at a rental of about $6,000.

The store at 3219 Mount Pleasant street has been leased for Harry Viner to Cohen Cleaners & Dyers, for a two-year term.

Pilgrim Peacefulness Prevails

in this wooded site, encompassed by Rock Creek Park, composing

The Colonial Village

of Rock Creek Park Estates
Near the Northern End of Beach Drive Thru the Park

Dedicated entirely to the reproduction of historical colonial homes and others true in character to the period of the Thirteen Colonies.

EDSON W. BRIGGS CO.
Owners
1817 Plymouth Street N.W.
Georgia 4904

YOUR MONEY'S WORTH IN FOXALL

In considering your home, you must be satisfied in the following essentials . . . you will find them all in FOXALL:

CONVENIENCE—But 10 minutes by motor from the White House, convenient bus line and street cars.

ENVIRONMENT—Permanently protected by parks, estates and restrictions . . . unusually desirable neighbors.

PLANNING—Architecture "Commended"—excellent arrangement of from 6 rooms and 1 bath to 8 rooms and 2 baths, maid's room and garage.

EQUIPMENT—As modern as tomorrow, with gas heat, electric refrigerator, console gas range, copper screens, etc.

INVESTMENT—Remarkably low prices at $11,350 to $14,950, and monthly payments less than rental value.

ACT NOW—Visit our furnished Model Home and convince yourself . . . drive out Que Street and Reservoir Road, make left turn at 44th Street, three short blocks south to the corner of Volta Place.

WAVERLY TAYLOR, Inc.
1522 K Street National 1040

AN OUTSTANDING VALUE

16th Street Heights

7538 14th St.

Brand New Only

$14,250

OPEN—HEATED—LIGHTED
Saturday and Sunday Until 8 P. M.

If you miss seeing this home you are missing the outstanding buy of the year—6 large rooms—2 baths—large finished attic—bright cellar—ultra modern kitchen with breakfast room and elec. refrigerator—Brand new—All Brick—Colonial Type—Don't fail to see this. Reasonable terms.

1418 Eye St. H. G. Smithy Co Natl. 5904

Unusual Opportunity
To Buy a Fine Detached House
N. W. CORNER
16th AND ALLISON STS. N. W.
At a Real Bargain

Lot Contains 8856 Sq. Ft.

This house is in a neighborhood of fine homes and overlooks beautiful gardens. House contains 14 rooms, 5 baths with modern fixtures, colored tile walls, game room with panged walls, open fireplace and hardwood floors in basement. 3-car garage on rear of lot.

Open Sunday
10 until 6 for Your Inspection

This is an opportunity to buy a practically new house, modern in every detail, at less than one-half its original sale price.

LIBERAL TERMS.

RANDALL H. HAGNER & COMPANY, Inc.
1321 Connecticut Ave. N.W. Decatur 3600

Corner brick center hall home

COLONIAL residence on choice corner site with large two-car brick garage to match. Large rooms, two colored tile baths, model kitchen, dining alcove, semi-finished attic, automatic storage heater, electric refrigeration, copper screens, etc. Between two large parks—suggest your own terms!

3200 Patterson St.
$14,450 *Open Till 9 P. M.*
J. WESLEY BUCHANAN
REALTOR
1427 Eye St. Metro. 1144

Foxhall Village
America's Smartest Colony of English Group Homes.

We offer one of these ideal homes located at
4412
Greenwich Parkway

OPEN SUNDAY 10 to 6

A home in this marvelous community is worth the attention of any lover of home and beauty. Equipped with Oil Burner and Frigidaire, and in fine condition. Just 3 and 1-10 miles from the White House in highly restricted section west of old Georgetown.

Drive out Que St. to Wisconsin Ave., North to Reservoir Road, West to 44th St., left to first street and turn right to property.

5349
Broad Branch Rd.
In Chevy Chase, D. C.
$13,950

SPACIOUS, DETACHED ALL BRICK, TWO BATHS, COLONIAL . . . TWO-CAR GARAGE, DEEP LOT.

Drive out Connecticut Ave. to Military Road. East to Broad Branch Road, and South to property.

OPEN SUNDAY TO 9 P. M.

BOSS & PHELPS
REALTORS
1417 K St. National 9300

We Firmly Believe These to Be the Outstanding Values in Washington—Priced Below Competition

UPPER 16TH ST.

7527 12th St. N.W.

$14,950

This pretentious home would satisfy the most critical buyer. Quality will be your impression upon inspection. 8 rooms, 2 colored tile baths, fireplace, pantry, electric refrigeration, finished attic. Wooded lot. 2-car brick garage.

Each of these homes
OPEN TODAY
for your inspection

QUALITY HOMES

CHEVY CHASE, D. C.

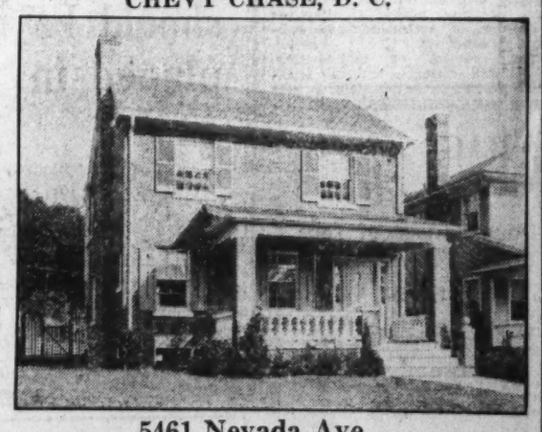

5461 Nevada Ave.

$14,250

The most beautiful section of Chevy Chase, surrounded by beautiful homes, is this detached colonial brick home with four private bedrooms, two full baths, natural wood finish, fireplace, Frigidaire. Beautiful lot. Brick garage.

MICHIGAN MANOR

4433 14th St. N.E.—$10,650

Drive out Michigan Ave., left on 14th St. N.E. A restricted community where all homes are new and pretty. 6 and 8 rooms, 2 colored baths, fireplace, Frigidaire, large lot, garage, pantry, natural wood finish.

Beitzell & Horning
Tower Bldg. Dist. 0858

Amid fine shade trees

STONE and brick home in the heart of Chevy Chase, D. C.—just North of Military Road boulevard. A charming residence with large bright rooms, two complete tiled baths, garage, and all equipment of the best—ready to occupy. Convenient terms arranged!

5428 31st Street
Open Till 9 P. M. $13,950
J. WESLEY BUCHANAN
REALTOR
1427 Eye St. Metro. 1144

The WESTCHESTER—*an Apartment in a Park*

CONSIDERING the features, location and conveniences The Westchester offers discriminating homeseekers, the rentals are extremely reasonable . . . much less than you would expect to pay for such splendid accommodations!

EVERY modern convenience, every refinement you could possibly wish for in a modern apartment-home, awaits you at the Westchester. Glistening new parquetry floors; fan-ventilated kitchens—with cabinets, latest type ranges, new electric refrigerators and sinks—all in a combination of beautiful colors—green and cream; tiled baths, also in colors; large illuminated closets; extra large living rooms (many with the "step-down" feature as shown in the small floor plan on the right). A Main Dining Room, Drug Store, Market, Laundry, Valet, Beauty Salon, Barber Shop and Garage—are all cleverly concealed right in the building. See The Westchester today or this evening. A car will be sent for you upon request.

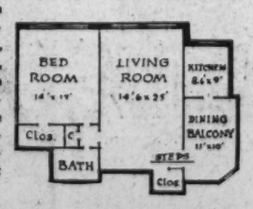

2 ROOMS, KITCHEN & BATH TO 7 ROOMS, 3 BATHS
REASONABLE RATES. OFFICE OPEN EVENINGS

ITS ONLY TEN MINUTES DRIVE OUT MASSACHUSETTS AVENUE TO
The WESTCHESTER
EVERY APARTMENT A HOME IN A BEAUTIFUL PARK

4000 CATHEDRAL AVENUE N.W. CLEVELAND 7700

CITY PLANNING GAINS REPORTED FOR 1931

Architectural Control Held Progressing; Capital Is Cited as Example.

Gains in architectural control were made by the Nation in 1931, the outstanding example being that exercised in Washington, D. C., by the National Commission of Fine Arts, according to a report by Charles H. Cheney, of Los Angeles, chairman of the committee on city and regional planning of the American Institute of Architects.

The most notable planning advance of the year, Mr. Cheney says, is found in the regional plans adopted for the New York and Philadelphia districts after several years of study. Westchester County, N. Y., is said to present "the most remarkably finished and most beautiful parks and parkways developed during the year." The work in Westchester is characterized as "one of the notable achievements in America."

Cincinnati is singled out for praise in city planning, the report saying that "few places in the country can show as well organized and consistent city planning progress as that of Cincinnati, and the surrounding Hamilton County.

Master Plan Cities Fortunate.

"Never, as in 1931, has practical planning been of such conspicuous use in the United States," Mr. Cheney declares. "Fortunate indeed was the city, county or region of the United States which had its master plan far enough completed to be used as a guide for the millions of dollars of public funds now being hastily expended by public bodies for relief during the depression.

"For unemployment must be met, and sound municipal policy should encourage public works at such a time. It is to the credit of the country that so large a proportion of the bond issues and money spent during the past year and to be spent in the coming year will conform to well-thought-out and comprehensive city and regional plans.

"Of great significance also to the country is the increasing interest on the part of city planners generally in good architecture. Planning boards are at last beginning to take steps to conserve existing monuments and examples of fine buildings, both public and private. Architectural control is slowly but surely gaining attention."

Washington Points Way.

Washington points the way to what must be done in all American cities to insure reasonable decency of design, asserts Mr. Cheney.

"With only 10 per cent. of the buildings on the average in our cities designed by architects or others with any training," he adds, "we shall continue to be smothered and depreciated by ugly off-color structures until we set up in each city an architectural board with power to pass on plans before the structures are erected. The public has just as much right to be protected from the builder who is careless in design and color as from the one who erects a weak or unsafe structure."

Over 100 new cities, towns or villages are listed as having adopted partial or complete zoning ordinances during the past year. Piecemeal zoning by counties, that is, establishment of limited building use zones in the parts of the county desiring it, is reported from a number of States, particularly from California, where every county is now required by law to have a county planning board.

Majority Called Loose Affairs.

Most of these zoning ordinances, however, are called very loose affairs. Only about 15 or 20 per cent of them have been drawn with the help of a trained city planner.

Over 1,000 cities, towns and villages are now zoned, not counting the many county zone ordinances put in effect or pending. "Thus billions of dollars of property values are now at least partially safeguarded," it is pointed out. Important planning legislation was adopted in many States. Development of civic centers made progress, particularly in St. Paul, Cleveland and San Antonio.

During 1931 study of the individuality of cities was made by the city and regional planning committee of the American Institute of Architects, with the aid of a national advisory group.

"There is an individuality in some cities which extraordinarily charms us," says a summary of the findings. "In others, unfortunately far more numerous, there is a character that bores or repels us. Practically always, where this individuality shows any degree of perfection, where it is attractive and stimulating, it is the work of some master architect or succession of architects, and consciously wrought."

The problem of individuality, charm and character in cities is architectural, and can only be solved by master architects, the report continues.

The deaths of Robert W. De Forest, of New York, and Senator Dwight W. Morrow, of New Jersey, are chronicled as marked losses to the planning movement during 1931.

"Both gave much and faithful service, not only to the regions where they lived, but to many other parts of the country as well," the report comments. "Mr. De Forest's great contributions were to organization of cultural bodies in this country. Particularly did his many years as president of the American Federation of Arts, and of the Metropolitan Museum of New York City, make his going conspicuously felt. The country will long honor both these men for their many fine qualities and their constructive leadership."

DINING ROOM IN WESTCHESTER APARTMENTS

Post Staff Photo.

View of typical dining room in the third and newest unit of the Westchester Corporation's development at 4000 Cathedral avenue.

Forest Fire Fighters Will Go Mulcback

Missoula, Mont. (U.P.).—Forest service fire fighters will ride mules instead of walking to fires as in the past.

Tests in the Selway Forest revealed 42 per cent of the pack mules in the forest service strings are available as saddle animals.

Forest service officials will start training the mules to carry riders at once in order that the men can be fresh to begin work when they arrive at distant blazes.

Canary Awakens Doctor With Playful Peck

Bolton, England. (U.P.).—Stanley, the motoring canary, owned by Dr. H. C. D. Cross, flies to his bedroom every morning and awakens him with a playful peck on the ear;

Takes his meals with the doctor and observes strictest table etiquette;

Obeys orders like a trained dog and answers his master with a knowing chirp; and

Accompanies the doctor in his automobile on his rounds and drops in to see patients.

Cuba to Extend Year U. S. Autoists Courtesy

Havana (U.P.).—Motorists belonging to American automobile clubs are to be granted still further facilities for visiting in Cuba, it became known here when President Machado signed a decree making it possible to use such foreign-owned cars for a year without paying duty.

The decree was sponsored by officials of the Automobile Clube de Cuba and is the first step in the projected "exchange of courtesies" between American automobile clubs and Cuba.

Shipment of game birds or animals beyond the limits of a county is prohibited by law in Georgia.

CONTRACTORS READY FOR ACTIVE SEASON

Masons Assured by President Rule 1932 Will Provide Work for All.

E. A. Rule, mason contractor of Washington, who has just been elected president of the Building Trades Employers' Association, is prepared for an active year and at the meeting of the executive committee of the organization assured his fellow officers that the year 1932 was going to be a busy one for all.

The executive committee of the organization is made up of officers and those elected by the organization to serve. President Rule announced the appointment of the following as the finance committee: C. Wohlgemuth, jr., newly elected treasurer; William Stecher and Robert J. Barrett.

E. H. Rosengarten, past president, has been named as chairman of the cooperative committee of the organization by President Rule. This committee is one of the most important in the organization. Its function is to promote good relations among the affiliated associations and their members. It is the committee to which all grievances are brought and is in general a body whose purpose is conciliation. Chairman Rosengarten has had much success in this field. He has acted heretofore as the chairman of the jurisdictional board of award. The cooperative committee will include such pursuits as well as arbitrate disputes between affiliated associations and labor organizations.

Committee on Disputes.

In the past year the committee on jurisdictional disputes, which work will now be carried forward by the cooperative committee, has been headed by Mr. Rosengarten.

As a result of the work of the jurisdictional board of award, made up of representatives of trade unions and the Building Trades Employers' Association, an agreement is in existence whereby there can be no strikes or shut downs pending the determination of jurisdictional disputes. It is the aim and purpose of the organization that this shall operate as a permanent board of arbitration to the end that the public interest and particularly that of the owners may best be conserved and at the same time bring about a continuity in work.

The following constitute the personnel of the cooperative committee: E. H. Rosengarten, chairman; Robert J. Barrett, James F. Murtaugh, Logan Pingree, Charles W. Easterday, J. H. Robinson, W. A. Thomas, Merle Cain, Harry Louder, D. C. Butcher, Max Walton.

The Master Builders' Association, the general contractor body of the Building Trades Employers' Association, unanimously reelected James R Skinker as president for the third term at its meeting at the Racquet Club. Mr. Skinker is a member of the firm of Skinker & Garrett and his distinguished himself for his unselfish labors on behalf of the general contractors and for the building industry in general.

Chosen First Vice President.

C. Wohlgemuth, jr., was elected as first vice president, Francis M. Tompkins, second vice president, and Frank J. Sheehan, secretary.

The Master Builders' Association elected the following to the board of governors: Of the Building Trades Employers' Association: Arthur L. Smith, C. Wohlgemuth, jr., and Francis M. Tompkins, and also the following as directors for the year 1932: Henry B. Davis, E. H. Rosengarten, Charles H. Tompkins, Bruce E. Clark, H. W. Cord, Walter B. Avery, J. R. Skinker, C. Wohlgemuth, jr., and Francis M. Tompkins.

Merle Cain, president of the Excavators' Association of the Building Trades Employers' Association, presided at a dinner meeting at the Raleigh Hotel last night, when the work of the body for the year was reviewed.

Aerial Traffic Pistol Directs Planes to Earth

Detroit (U.P.).—High up in the signal control tower at the Municipal Airport here a man stands as planes come in directing traffic with a barrel-shaped object 18 inches long and 8 inches in diameter. It is fitted with pistol grip and triggers. As the planes hover in close the man can be seen pointing the "weapon" at them.

It is an aerial traffic light which is visible only to the plane at which it is pointed. When the red light shines the pilot must circle some more, but when he spots the green the field is clear for him to bring his plane down.

Three wild boars ordered by a California motion picture concern were captured by Judge R. L. Bevil, of Hardin County, Texas.

SPECIAL ATTENTION GIVEN DINING-ROOM

Large Windows Insure Good Light and Ventilation in Westchester.

In their endeavor to plan each apartment so as to provide maximum convenfence and living comfort, the builders of the Westchester Apartments, at 4000 Cathedral avenue, have given especial attention to the dining-room. In each instance they have provided large windows, insuring good ventilation and light.

Some of the apartments contain a unique dining balcony with an artistic wrought-iron grill, in keeping with the splendid appointments offered throughout the entire building. Everything has been arranged to particularly provide for convenience and comfort in giving dinner parties in one's own apartment.

When it is desired, residents are offered attentive service from the perfectly equipped kitchen maintained by the management direct to their own dining table or catering for teas, luncheons, &c. Where the party to be entertained is found to be too large for the individual apartment, the management has furnished larger rooms available to all residents.

In the construction of this ultra-modern apartment building the owners have included every innovation to pleaze the most fastidious residents and plan to maintain and operate the establishment so that each family will desire to remain permanently.

Building Permits

Plans are being prepared by M. G. Lepley, architect, for an eight-story brick, concrete and steel apartment building which a local group of interests plan to erect at the intersection of Connecticut avenue and Legation street.

Permits to build issued last week by the Office of District Building Inspector Oehmann included:

Niepold's, Inc., three-story brick studio, office and showroom at 1231 Twenty-third street northwest; cost, $50,000.

Henry J. Connor, two-and-half-story brick and tile residence at 1347 Kalmia street northwest; cost, $10,000.

P. H. Willis, five two-story brick dwellings at 5208-5216 Fourth street northwest; cost, $6,000 each.

P. N. Butt, two two-story brick and tile dwellings at 4300 and 4302 Fessenden street northwest; cost, $5,000 each.

Shirley Stevens, one and one-half-story brick dwelling at 3515 Thirty-sixth street northwest; cost, $9,000.

C. D. Kenney and William J. Holloway, two-story brick residence at 13 Milmerson place northwest; cost, $5,000.

L. E. Breuninger & Sons, Inc., two-story brick dwelling at 7812 Morningside drive northwest; cost, $12,000.

Jacob Zarin, two-story brick store and flat at 5536 Connecticut avenue northwest; cost, $5,000.

Thomas M. Neale, four two-story brick dwellings at 518-524 Jefferson street northwest; cost, $25,000.

W. C. & A. N. Miller, three-story brick residence at 4923 Hillbrook lane northwest, cost, $14,000; three-story stone, frame and brick residence at 4929 Hillbrook lane northwest; cost, $15,500.

Harry Himmelfarb, two two-story duplex apartments at 4106 and 4108 Kansas avenue northwest; cost, $15,000.

S. H. Hines Co., one-story brick funeral home at 2901 Fourteenth street northwest; cost, $1,200.

THE DAILY LEGAL RECORD

Friday January 15, 1932.

COURT OF APPEALS—No session; adjourned from day to day.

DISTRICT SUPREME COURT.
ASSIGNMENT COMMISSIONER'S OFFICE.

Assignment for Monday, January 18, 1932.

LAW CASES.

No. 345 (75065). Larkin vs. DeBibour Construction Co. Attys., H. S. Ward, R. H. McNeill—L. H. Vandoren.

No. 368 (77189). Stern vs. Washington Times Co. Attys., L. H. David—O. D. Horning, jr.

No. 351 (76807). Beard vs. King et al. Attys., Pressfelder, Marthill—Corporation Counsel, J. B. Archer.

No. —(80300). Pelzman vs. Schwartz. Attys., D. Weiner—M. P. Friedlander.

No. 31 (74327). Swaringer vs. Southeastern Finance Co. Attys., F. R. Neel—Peyser & Edelin.

No. 43 (72692). Mitchell vs. Bateman. Attys., J. H. Burnett—W. E. Miller.

No. 375 (77280). Kiewicz vs. Kushner. Attys., Doyle, Hoffman—Stein, Burkhart, Quinn.

No. 376 (77281. Zveare vs. Kushner. Attys., Doyle, Hoffman—Stein, Burkhart, Quinn.

No. 58 (76156). Orton vs. Palais Royal. Attys., J. H. Burnett—Harlan Wood.

No. 176 (78408). Finelli vs. Chase. Attys., G. L. Hunter—E. F. Williams.

No. 264 (76982). Rye vs. Arlington Candy Co., et al. Attys., Hawken & Havell—J. H. Welch, J. C. McGarraghy.

No. 225 (75539). White vs. Cokinos. Attys., T. M. Wampler—Leahy, Toland.

No. 379 (76163). Clawans vs. Van Winkle. Attys., F. P.—Robert Lynch.

No. 395 (77424). Lewis vs. Capital Traction Co. Attys., Lambert, Yeatman—Hogan, Jones.

EQUITY CASES—Notice: Equity assignment suspended until further notice.

MOTIONS COURT—Mr. Justice Peyton Gordon presiding; William W. Stickney, clerk.

No. 80409. Henry B. Davis vs. John A. Hornsby; motion for judgment to be granted unless substituted affidavit defense filed within five days. Attys., W. C. Sullivan—R. A. Cusick.

No. 80627. Vincent B. Smith vs. S. Louis Lieb et al.; election; judgment against plaintiff for costs; appeal noted. Attys., J. L. Fowler, W. A. Read, M. E. Salsbury—W. M. Bastian.

Nos. 77665, 77668, 77680, 77687, 77698, 77681, 77670. U. S. A. ex rel Standard Tungsten Co., Grant Chrome Co., Furlong, Tungsten Reef Mines Co., Boulder Tungsten Production Co., Rare Metals Ore Co. and the Buffalo Hunter Mining, Milling & Development Co. vs. Secretary Wilbur; each case order for writ of mandamus without costs to either party. Attys., Matthews & Trimble—O. H. Graves, E. C. Finney.

No. 80615. Perry E. Wrightman vs. Departmental Bank; motion to strike third and fourth counts declaration granted with ten days to amend. Attys., S. J. L'Hommedieu—R. B. Dickey.

No. 80085. Walter S. Hutchins vs. Harry Wardman et al.; judgment by default for plaintiff against defendant Hobbs for $10,746.81 with interest and costs. Attys., C. H. Merillat, L. H. David.

No. 80048. Walter S. Hutchins vs. Harry Wardman et al.; judgment against defendant Hobbs by default for $6,711.36 with interest and costs. Attys., C. H. Merillat, L. H. David.

No. 78306. Bernard W. Healey vs. Alvin O. Portner, Ethel Old Portner and Louis P. Allwine; executors substituted parties defendant. Attys., L. Harold Bothoron, P. M. Cook.

No. 78110. Frances Taylor vs. James L. Karrick et al.; leave to Fidelity & Storage Co. to file amended and additional plea granted. Attys., T. M. Wampler, J. C. Turco—C. H. Merillat.

No. 53860. Mrs. George S. Chapman vs. National Delivery Association; time to file answer to motion extended to January 25. Atty. M. J. Keane, jr.

No. 53589. Mary H. Custard vs. Francis L. Custard; alimony pending hearing. Attys., P. F. Biggins, Charles Linkins—R. L. Merick.

No. 53491. Ellen M. Cissell vs. William F. Cissell; extension of time granted. Attys., J. A. O'Shea, J. H. Burnett—H. C. Espey.

No. 53523. U. S. A. vs. Michael Maley et al.; pro confesso made final. Attys., Leo A. Rover, R. W. Orcutt.

No. 53694. Kaplan & Crawford, Inc., vs. Charles Milburn; pro confesso ordered. Atty., M. H. Glueck.

No. 53788. U. S. A. vs. William Dietz et al.; answers of certain defendants stricken. Attys., Leo A. Rover, H. W. Orcutt—Whelan & O'Connell.

No. 53789. Arthur Carroll et al vs. Fred W. Horton et al.; bill dismissed with leave to amend. Attys., M. P. Friedlander—V. A. Sheehy, W. C. Ashford.

No. 53887. Tiberious G. Doles vs. Virgil C. Wrenn et al.; returnable ten days' service, &c. Atty., H. P. Long.

No. 53891. E. Griffiths Hughes Co. vs. Federal Trade Commission; continued to January 20. Attys., E. H. Seal, D. C. Eberly, C. A. Bennett.

No. 53903. Mary E. Horgan vs. William H. Sholes et al.; A. C. Waller appointed trustee with Thomas B. Lawler. Attys., E. H. Seal.

No. 9052. Lunacy in re Royall Parsons; auditors report confirmed.

No. 13151. Lunacy in re William Jackson; Mrs. Clara Veach appointed guardian.

No. 42573. Estate of Richard Queen; order to disclose assets of estate.

No. 50928. Ruth K. Acton vs. Franklin H. Acton; cause reinstated. Attys., Nita S. Hinman—D. F. Smith.

No. 52694. G. Bryan Pitts vs. Nugent Dodds et al.; returnable January 21. Attys., D. A. De Vane—William A. Gallagher.

No. 53209. Alice F. Grant vs. Melton L. T. Grant; continued to January 20. Attys., A. W. Gray, T. L. Dodson—G. A. Parker.

No. 53253. Matilda McEnery vs. Thomas J. Heaney, jr.; sale directed and Samuel J. L'Hommedieu appointed trustee. Attys., J. B. Flynn, S. J. L'Hommedieu.

No. 53397. In re Mary Christmas Nevitt; investment authorized. Atty., F. C. Stetson.

CIRCUIT COURT 1—Mr. Chief Justice Alfred A. Wheat presiding; Harry B. Dertzbaugh, clerk.

No session. Adjourned from day to day.

CIRCUIT COURT 2—Mr. Justice Jesse C. Adkins presiding; Richard J. Kirkland, clerk.

No. 50297. Elfrida K. Taylor vs. James Eli H. Taylor; continued to February 27. Attys., Austin P. Canfield—Benjamin L. Gaskins.

No. 50439. Bland C. McCleary vs. Gulton S. McCleary; hearing commenced and continued to Monday next. Attys., Miss Nita S. Hinman, Albert A. Stern—Arthur J. Hilland, W. C. Handwerk, E. I. Snyder.

CIRCUIT COURT 3—Mr. Justice O. R. Luhring presiding; James F. Howell, clerk.

Nos. 76117, 76118 and 76119. Sarah Morgenstein vs. Mayer, Harry and Bessie Cohen; trial resumed and cause given to jury; verdict for plaintiffs for $1,000 each in 76117 and 76119; in 76118 verdict for defendant. Attys., H. Mason Welch, Phillip Weashal—E. Russell Kelly, Myron G. Ehrlich.

CIRCUIT COURT 4—Mr. Justice Jennings Bailey presiding; Russel P. Belew, clerk.

Nos. 77062 and 77063. Rita and Henry H. Rabbet vs Charles H. Tompkins; trial resumed and verdict for plaintiffs for $5,000 and $3,000, respectively. Attys., Alvin L. Newmyer, I. H. Linton, Edmund L. Jones, Arthur J. Phelan.

No. 77315. William H. Lanham vs. Inez M. Custis; judgment on verdict for defendant vs. plaintiff for costs. Attys., T. H. Patterson—Whiteford, Marshall & Hart.

No. 76866. W. Clark Noble vs. R. Lemercier; judgment on verdict for defendant vs. plaintiff for costs. Attys., R. L. Merrick, D. Edw. Clark.

No. 77008. M Edith Lutten vs. Washington Railway & Electric Co.;— jury sworn and respited to Monday next. Attys., Robert Hardison—P. H. Marshall, S. R. Bowen.

EQUITY COURT 2—Mr. Justice Daniel W. O'Donoghue presiding; R. E. L. Goff, clerk.

No. 38538. Estate of Isabelle M. Miller; Order determining ownership of bond and fixing commissions, &c. Attys.,

Continued on Page 3, Column 1.

BARGAIN

Beautiful House—Step-Down Studio Living Room—Oil Burner, Elec. Ref.—2 Baths—2-Car Garage—½ Acre Wooded Lot—Exclusive Suburban Section. Leaving Town, Selling for $7,000. Less Than Cost.

Phone OWNER, Wis. 4407-W Today
—INSPECT ANY TIME—

CAN YOU MAKE A BETTER BUY For $8,250

1314 IRVING ST. N. W.

10 LARGE ROOMS
2 TILED BATHS
OIL BURNER

One of the most convenient locations in the city. Entire house reconditioned throughout. EXCELLENT OPPORTUNITY FOR ROOM RENTAL. EASY TERMS.

Open Daily to 9 P. M.

NAT'L MORT. & INV. CORP.
1004 Vt. Ave. Nat. 5833

NEW HOME OPEN TODAY
An Exceptional Colonial Center Hall Plan Home

6 large rooms, 2 baths, lavatory on first floor, breakfast nook, finished attic with cedar closet. Completely screened. Electricity, gas, hot-water heat. Every modern appointment included.

Price Only $13,500

Situated at 37 Noyes Drive
WYNNEWOOD PARK

TO REACH: Drive out Sixteenth Street to the District Line, turn right on new boulevard and straight ahead to NOYES DRIVE and WYNNEWOOD PARK.

Thos. E. Jarrell Co.
Realtors
Nat. 0765 721 10th St. N.W.

New Home Showing
North Cleveland Park
1932 Special Values
All Brick—Selected Location

Six large rooms, 2 colored tile baths, open fireplaces, 2-tone kitchens, electric refrigeration, garage. Nicely landscaped lots.

3626 Warren St. N.W.

Open Every Day Until 9 P. M.

Drive out Wisconsin ave. to Warren st., then east 2 blocks, or out Conn. ave. to Bureau of Standards, west to 37th and north to Warren.

W. G. Irvin, Builder
Clev. 1531

ALL or the greater part of your investment funds—should be placed in

6% First Trust Notes

Interest Semi-Annually

for safety—and the highest yield consistent with a conservative investment.

Wm. H. Saunders Co.
1519 K St. N.W. Dist. 1015
Established 1887

DRAG OUT

Another Year of Your Lives Paying Rent?

NO! DECIDE NOW!

Go See

Wrenwood Homes

10 Sold

$13,450

In Washington's finest home section of Chevy Chase, D. C.

Protective Terms, Construction, Location, Price, Terms, and the many *New Ideas* found here all contributed to this SUCCESS

To Inspect

Right from Chevy Chase Circle, two squares on Western Ave.; then right two squares on Rittenhouse St. to Finished Home. Bus line right to property.

Don't Put Off

SHANNON & LUCHS INC.
1435 K St. N.W.

Exhibit Home
1749 Hobart St. N.W.
Drive out 16th St. to Mt. Pleasant, turn off on Mt. Pleasant and turn left on Hobart, the first street north of Harvard.

Just off 16th & Columbia Road

Imagine!

Nothing like them in D.C.!

A 9 ROOM & 2 BATH Semi-detached Home in the Heart of Mt. Pleasant

$12,950

- 4 large bedrooms, large
- living room, large bright
- library, 2 Hollywood
- baths, DeLuxe kitchen.
- Automatic gas heat, 2
- car heated garage, breakfast nook, ballroom with
- windows, large front and
- side lawns.

HARVARD TERRACE HOMES

Glover Park

. . . the choice of discriminating families to whom environment is of primary importance in the choice of the home that their children will grow up in, with memories of happy home surroundings to be cherished always. Homes here are low in price, but the value represented is outstanding. Drive out today. Your personal inspection will convince you that there are no homes to compare, at anywhere near the price.

3803 W ST. N.W.

Open Daily

$9,250

Take Burleith-Glover Park bus or drive out Que or R Street to 37th, north to Tunlaw Road and left on Benton Street to 38th or 39th, thence left one block to W St. Model home open daily until 9 p. m.

B. H. GRUVER
927 15th Street BUILDER National 1737

Wesley Heights

SEASONS
mean but changing temperatures
in
Wesley Heights
and
Spring Valley
Spring, Summer, Autumn and Winter
being equally fascinating.

You will be interested in the houses now under construction in the new HILLBROOK LANE SECTION.

The Garden Spot of Washington

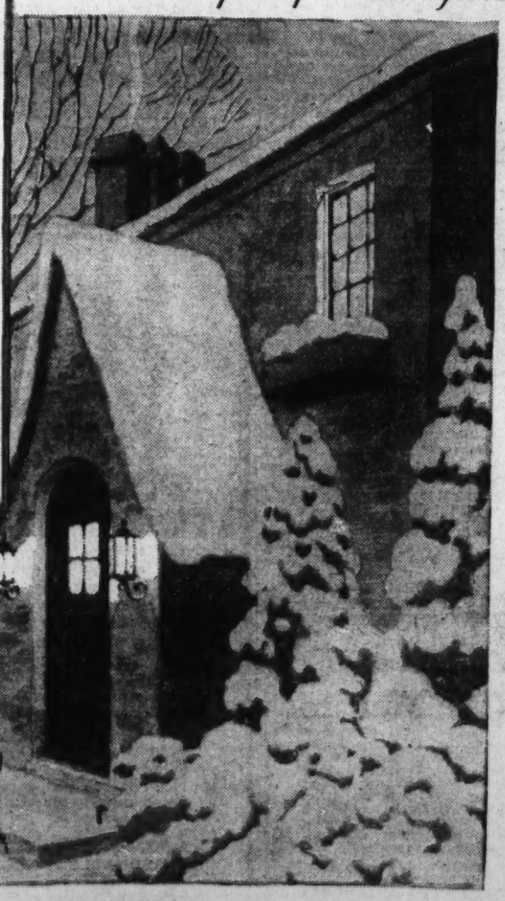

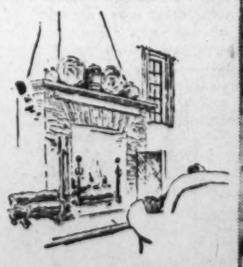

W. C. and A. N. Miller
1119 SEVENTEENTH DEVELOPERS DECATUR 0610

Sergeant Gets Delayed Award

Rainbow Division Man Led Group Over Top in No Man's Land.

Pueblo, Colo. (U.P.).—In 1918, Sergt. Oscar M. Giles, 168th Infantry—the Rainbow Division—led a little group of men over the top and into No Man's Land. Shells whizzed over head. It was pitch dark. The squad had blackened their faces before they left, so that no revealing star shell would cast a telltale reflection back to the German trenches.

Slowly, through the muck and wire of No Man's Land, the squad made its way, bound on a raid to obtain prisoners. Information was needed, and that information, the Intelligence Service believed, could be gained from prisoners.

Finally the squad reached the German line. A brief burst of violent fighting, and they were en route back, through No Man's Land again, with their prisoners. A few days ago Giles learned that the Government, after thirteen years, was to award him a citation medal—a little silver star to be worn on his service ribbon—in commemoration of his bravery.

Giles is now employed at the State Hospital here.

HOME IN MANSION DRIVE, WYNNEWOOD PARK

Post Staff Photo.

Home at 52 South Mansion drive, sold to Mrs. Adeline E. Haas for Edward A. Gaylor through the Thomas E. Jarrell Co.

Letter of Lincoln Again in Quarrel

Genuineness of Note on Dalmatia and Corsica Disputed and Defended.

Rome (A.P.). — Antiquarians are quarreling again about a letter attributed to Abraham Lincoln supporting Italy's claim to Dalmatia and Corsica. This is the letter which, when it was published by the Historical Society of the Italian renaissance last November was pronounced a forgery by authorities on Lincoln in the United States, and also here by Henry Nelson Gay, the Lincoln biographer.

Eugenio Casanova, a government architect, has published the document reasserting its genuineness and other experts have reiterated their belief that it is spurious.

Mario Menghini, a director of the Renaissance Library, agrees with Mr. Gay that Lincoln did not know enough about Europe in 1853 when the letter was supposed to have been written to have been the author of such a document.

Women Proposing to Men, Is Justified by Lindsey

Los Angeles (U.P.).—Women are justified in proposing to men and more of them should do it in a much franker manner than they have in the past, Judge Ben B. Lindsey, noted advocate of companionate marriage, told the United Press.

"This thing of leap year is more superstitition than it is anything else," the former Denver juvenile jurist declared. "It has no value, except phychological.

"Women have been proposing to men, subtly, for ages. I dare say there have been many marriages made in which the woman has taken the initiative and then allowed the man to imagine he did the proposing.

"Women are justified in proposing in this age of economic depression. There are many cases where the woman would like to marry, but does not dare propose because of prevailing hypocrisy and social custom.

"Because of this hypocrisy and this backward social custom, the woman has had to be subtle in her proposals, but I find there is a good deal more frankness now being shown by women in contemplating marital unions.

"There possibly would be men who would resent the women of their choice proposing to them, but I think they are in the minority."

Lindsey said he favored the good old-fashioned marriage, if people can be persuaded to live up to its standards and can uphold them.

"Free love, trial marriage and prenuptial relations are on the increase in this country. It is not a particularly healthy sign," he declared.

Pennsylvania Children Aid Jobless in State

Harrisburg, Pa. (U.P.).—During the acute unemployment situation, Pennsylvania parents are keeping in school their children who might otherwise be allowed to work, it appears to the Pennsylvania Department of Public Instruction.

It is shown that 13,310 general employment certificates were held by children between the ages of 14 and 16 up to the end of the last school year, as compared with 21,593 the previous year.

Must Not Run Traffic Lights.

Detroit (U.P.).—Drivers of ambulances, police patrols and other emergency cars, fire trucks excepted, have been given orders to stop "running" red traffic lights except in cases of extreme emergency.

Prospective Movie Actor To Be Financed by Friends

Kansas City, Mo., (U.P.).—James M. Force's friends have such faith in his ability to become a successful actor that they are going to pay him $300 a month for three years just to go to Hollywood and do his best to get into the movies.

Force's home is in St. Louis. Since boyhood, he has had an ambition to become an actor. He has appeared frequently in amateur stage productions in St. Louis and Kansas City. But because he lacked capital to carry him through the "starvation" period, he has never dared to give up his job of selling insurance to go to Hollywood.

Recently he told a group of friends here of his ambition and his fear he would never realize it. The friends had confidence he could succeed if given the chance. Since then they have found a way to give him that opportunity.

Sixty persons who have seen him act have agreed to pay him $5 a month each for three years or until he is earning more than that in Hollywood. If he attains stardom and wealth, he is to pay his friends one and two-thirds per cent of his income for ten years. If he fails, he will not be obligated to pay back the investment.

Work begun on the enlargement of San Francisco's yacht harbor will provide docking facilities for 1,000 boats by 1937.

THE POST'S DAILY LEGAL RECORD

Continued from Page 2.

George C. Gertman and Walter B. Guy—Frederick B. Warder.

No. 50688. James R. Gouge et al. vs. Michael L. Miller et al.; hearing resumed and decree for plaintiff to be signed; appeal noted. Attys., L. R. Maddox, M. F. Flynn, C. C. Marbury, T. H. Duckett, L. H. Sothoron—Arthur Peter et al.

DISTRICT COURT 1—Mr. Justice Joseph W. Cox presiding; Williams F. Lemon, clerk.

No. 2120. In re Reservation A and B; resumed and continued to Monday next. Attys., H. H. Glassie—G. W. Offutt, Joseph I. Weller et al.

No. 2116. In re Idaho Avenue; continued to January 19.

No. 2118. In re Capitol Grounds; continued to January 19. Attys., H. H. Glassie, A. H. Bell, A. G. Lambert—Joseph I. Weller et al.

No. 2117. In re Analostan Island; petition dismissed. Atty., Leo A. Rover.

No. 2133. In re Parcel 147/61; verdict ratified and confirmed.

No. 1993. In re Sandy Spring Road; No. 2108. In re Colorado Avenue; each case continued to February 1.

No. 2123. In re Alley Square 4074; time to return verdict extended to January 18.

No. 2138. In re School Site, Lot 60, Square 5117; jury to be empaneled on February 3.

PROBATE COURT—Mr. Justice F. Dickinson Letts presiding.

Estate of Robert C. Murphy; order of publication nisi. Attys., J. P. Bailey.

Estate of Muriel A. Grimes; will admitted and letters of administration c. t. a. granted to Thomas A. Grimes; bond, $800. Atty., W. E. Cumberland.

Estate of Vivian B. Greeley; letters of administration granted to Mamie C. Greeley; bond, $500. Atty., A. F. Beasley.

Estate of Melvin A. Wertz; will admitted and letters testamentary granted to Elsie Virginia Wertz; special bond, $1,000. Atty., E. P. Morey.

Estate of M. Helena Pray; will admitted and letters testamentary granted to Walter C. Ochampaugh; bond, $13,000. Atty., R. P. Corswell.

Estate of Wm. T. Galliher; renewal of certain loans authorized. Atty., Erskine Gordon.

Estate of Frank Ayers; order finally ratifying and confirming sale. Atty., John L. Fowler.

Estate of Sarah P. Elmore; sale finally ratified. Atty., Richard L. Merrick.

In re Anwilda E. Ricks et al.; negotiations of new loans authorized; additional bond authorized. Atty., N. Levin.

In re Arthur L. Rollins et al.; allowance granted. Atty., Needham C. Turnage.

Estate of Elias Klatis; petition for letters of administration. Attys., Peelle, Ogilby & Lesh.

Estate of Roger Shale; petition for probate of will and letters testamentary. Attys., P. H. Myers, David A. Pine.

Estate of Alice Lillian Bassett; petition for probate and letters testamentary. Attys., George Francis Williams.

Estate of Clarence L. Reese; petition for letters of administration. Attys., Wilkes & Artis.

Estate of Louis E. Jeffries; Horace L. Lohnes appointed guardian ad litem.

Estate of James R. Webster; will filed dated Sept. 24, 1927.

Estate of Nellie May Swann; petition for appointment of guardian and for allowance. Atty., J. T. Sherier.

Estate of Catherine A. Waters; will filed dated July 9, 1925.

Estate of Don Peters Hurley; will filed dated Dec. 22, 1924.

Estate of Sylvia L. Salmon; Maurice M. Salomon appointed guardian; bond, $1,000. Attys., Wiener & Pelzman.

Estate of Anna R. Lampton; petition for letters of administration. Attys., Peyser & Edelin.

Estate of Louis G. Freeman; petition for probate and letters testamentary. Attys., Brandenburg & Brandenburg.

Estate of Julia D. Stronecker; collector authorized to surrender certain insurance policy. Atty., C. P. Bowman.

CRIMINAL COURT 1—Mr. Justice F. Dickinson Letts presiding; M. Lee Ashford clerk.

No. 51432. U. S. vs. Alonzo J. Branch, &c.; sentenced to Penitentiary for two years.

No. 51454, &c. U. S. vs. Laurence O. Chapman; sentenced to Penitentiary for three years concurrently.

No. 51440. U. S. vs. Robert Cooper and Theodore A. Woodard; joyriding; each sentenced to jail for six months.

No. 51436. U. S. vs. John E. Ensor; sentenced to Penitentiary for one year and one day.

No. 51443. U. S. vs. Martin John Fulton, Jr.; sentenced to Penitentiary for one year and a day.

No. 51637. U. S. vs. David Henry Gould; appearance entered of Sol Rothbard.

No. 51453. U. S. vs. Joseph Harding, &c.; sentenced to Penitentiary for two years.

No. 51429, &c. U. S. vs. Lee Gaddis Langley and Donald Myron Bowers; each case sentenced to Penitentiary for thirteen months concurrently.

No. 51433. U. S. vs. James Lewis; robbery; sentenced to Penitentiary for three years.

No. 51438. U. S. vs. Randolph Lewis, sentenced to Penitentiary for one year and a day.

No. 51451. U. S. vs. George S. Maynard and Alfred Byrd Maynard; sentenced to Penitentiary for one year and a day; Byrd sentenced to Penitentiary for five years.

No. 51408, &c. U. S. vs. William A. Reed; sentenced to Penitentiary for eighteen months concurrently.

No. 50957. U. S. vs. William Reed; same as above.

No. 51427. U. S. vs. William Reynolds; sentenced to penitentiary for two years.

No. 51446. U. S. vs. Saul Tyler; probation for two years.

No. 51362. U. S. vs. Eldridge White; sentenced to Penitentiary for twenty years. Atty., Cedric F. Johnson.

No. 51445. U. S. vs. William W. Dyson; sentenced to Penitentiary for five years.

No. 51449. U. S. vs. Henry Allen, &c.; sentenced to Penitentiary for five years concurrently.

No. 51552. U. S. vs. Robert Cornelius Fallen; plea not guilty. Attys., Al Phillips, G. P. Hurley.

No. 51470. U. S. vs. George Brown and George Eliot; plea not guilty each. Attys., F. Joseph Donohue, M. J. Lane.

No. 51448. U. S. vs. Michael Quinn et al; plea not guilty. Attys. Whelan & O'Connell.

No. 51446. U. S. vs. Samuel Joseph Bond; plea not guilty. Atty., E. Russell Kelly.

No. 51463. U. S. vs. Alpheus J. Sherman; special plea in bar filed; bond, $1,500. P. P. O'Connor surety taken. Atty., George D. Horning, jr.

No. 51038. U. S. vs. A. J. Sherman; defendant released on personal bond.

No. 51565. U. S. vs. Howard C. Dickerson et al.; petition to suppress evidence sustained with leave to file petition for return of property; charge murder, first degree; two cases. Attys., Cedric F. Johnson, Louis L. Whitestone.

No. 50877. U. S. vs. Abner Siegal; time for signing bill of exceptions extended to February 5. Atty., E. Russel Kelly.

No. 51099. U. S. vs. William F. Clarkson; personal bond taken.

No. 51313. U. S. vs. Jay Franklin Jett; sentenced to penitentiary for one year and a day; appeal noted. Attys., J. A. O'Shea, J. H. Burns. Alfred Goldstein. Bond, $1,500; M. S. Kronheim surety taken.

Assignment for Monday, January 18; Trials:

U. S. vs. Charles R. Bremmerman, Hollis H. Clark; U. S. vs. Jesse Watts; U. S. vs. Robert F. Allen; U. S. vs. Eugene D. Lambert, Lewis E. Hazard; U. S. vs. Robert C. Fisher; U. S. vs. Frank Gibbs, Benjamin Richards; U. S. vs. Artis Phelps.

CRIMINAL COURT 2—Mr. Justice James M. Proctor presiding; William S. Adkins, clerk.

No session. Adjourned from day to day.

LAWSUITS.

No. 80731. Hannah R. Steinberg vs. Kogod-Dubb Store Fixture Co.; debt, $4,400. Attys., Peyser & Edelin.

No. 80752. Anna R. Williams vs. National Board of the Young Women's Association, &c.; damages, $10,000. Attys., C. Larimore Keeley, John A. Thompson.

No. 80753. The Julian Goldman Stores vs. Standard Millinery Co. et al.; rent, $1,066.66. Attys., Tobriner & Graham.

No. 80754. Universal Credit Co. vs. Ransom R. Gibson; replevin. Atty., Stanley D. Willis.

DOCKETED JUDGMENTS.

No. 2049. Herbert S. Ward vs. James True; judgment Municipal Court, $750. Atty., H. S. Ward.

No. 2050. James O'Donnell vs. Charles A. Daly; judgment Municipal Court, $750. Attys., Darr, Darr & Espey.

MECHANICS' LIENS.

No. 15080. Thomas W. Smith, Inc., vs. Lester E. Harris; lot 12, square 2313; $723.87. Atty., Hyman M. Goldstein.

No. 15081. The Smoot Sand & Gravel Co. vs. Z. Thos. Goldsmith and Wm. Keller, Wm. B. Lipscomb; 3900 14th; $1,952.44. Atty., Wm. H. MacDonald.

No. 15082. John A. Whyte et al. &c., vs. Z. Thos. Goldstein et al.; 3905 14th nw.; $277.64. Atty., Louis Ottenberg.

EQUITY SUITS.

No. 53903. Mary E. Horgan vs. Wm. H. Sholes et al.; substitute trustee. Atty., Elwood H. Seal.

No. 53904. Colonial Wholesalers, Inc., vs. West Washington Hall Assn., et al.; judgment and sale of realty. Atty., H. Clay Espey.

No. 53905. In re George B. Bryan; substitute trustee. Atty., George R. Linkins.

COURT OF CLAIMS OF THE UNITED STATES.

Calendar for Monday, January 18, 1932: Call of the law calendar for January. Call of the trial calendar for January. Law calendar for the day: M-188, Chicago & North Western Railway Co.; M-189, Chicago & North Western Railway Co.; C-1006, L. Brabandt et al., &c.; C-1007, A. DeBrouckere; C-1008, Mazaratins Eng. Schmidt & Co.; C-1009, Hermann DuPasquier et al.; C-1010, C. Jussiant et al.; C-1020, Jeanne Lefrange et al.; C-1021, L. Brandt et al.; C-1022, Am Vermeulen; C-1023, Henri Dewert; C-1024, Edouard Devriendt et al.; C-1025, Gaston R. Schul; C-1026, Carl Remsing; C-1066, J. A. L. Nuland et al.; C-1225, C. Jussiant et al.; D-19, M. & J. Caron Freres; M-211, Sylvester Z. Poli et al.; K-17, The Cherokee Nation; M-350, Frank D. M. Strachan; M-410, Lawrence W. Luellen; M-335, George Moore Ice Cream Co.; M-369, Robert M. Groves; M-317, Lucy C. Armstrong.

No. 50651. Henrietta S. Busher vs. John C. Gottwals; decree dismissing amended bill vacated. Cox, J.; Attys., Simon, Koenigsberger, Young & Bres—J. W. Pihelly.

No. 53255. U. S. A. vs. Dominick Anastasius; Antonio Lagana appointed guardian. (Cox, J.). Attys., Leo A. Rover, John D. Williams.

No. 53380. John H. Miller vs. William Fitzhugh; title vested in plaintiff by reverse possession. (Cox, J.). Atty., George C. Gertman.

No. 53295. John Hicks vs. Helen W. Harding; returnable January 29. (Cox, J.). Attys., G. Baillie Springston.

No. 49855. Maggie Polwarth vs. Mary E. Benaughan; final decree canceling tax deed; reference to auditor; appeal noted. (Bailey, J.). Attys., G. P. McGlue, T. F. Burke.

LAWSUITS.

No. 80755. Ruth H. Kyle et al. vs. Munsey Trust Co.; Money, $1,748.47. Atts., Quinter & Sothoron.

No. 80756. Howard E. Alley vs. Orange Crush Bottling Co.; damages, $15,000. Attys., Welch, Daly & Welch.

No. 80757. Katherine K. Reid vs. S. Kann Sons Co.; damages, $10,000. Attys., Welch, Daily & Welch.

No. 80758. Thomas G. Spence vs. Edgar Graham; damages, $5,000. Attys., John C. Hammack, A. M. Heron.

No. 80759. Corinne F. Hunting vs. James M. Green et al.; damages, $25,000. Atty., L. H. Vandoren, L. C. Leonard.

No. 80760. Tony E. Hunting vs. James M. Green et al.; damages, $5,000. Attys., L. C. Leonard, L. H. Vandoren.

No. 80761. David Bieri, &c., vs. John J. Ryan, &c.; damages, $35,000. Attys., A. A. Stern, Albert Lyman.

DOCKETED JUDGMENTS.

No. 2051. James P. Henkel vs. Augusta R. Partello; judgment Municipal Court, $880. Attys., C. T. Clayton, N. C. Turnage.

No. 2052. Harry Friedman vs. Ella Stinnett; judgment Municipal Court, $331.98. Atty., Harry Friedman.

EQUITY SUITS.

No. 53906. Mabel A. Shekell vs. Alvin G. Branham et al.; recission, accounting and injunction. Attys., G. Percy McGlue, Thomas F. Burke.

No. 53907. Annie Anderson et al vs. Ernest Bell et al.; establish title. Attys., L. M. King, E. A. Beaubian.

No. 53908. John Hicks 3d vs. Helen Walbridge Harding; foreclose chattel trust. Atty., G. Baillie Springston.

Montana Town Plans Cherry Orchards

Palson, Mont. (U.P.).—More than 13,000 cherry trees will be planted here next spring.

At a meeting of 135 fruit growers recently it was decided to plant 10,000 sweet cherry trees and more than 3,000 sour cherry trees.

There are now 13,397 cherry trees planted, but not bearing, in Lake County, and 3,295 trees, which are bearing at the present time. It was brought out at the meeting that a canning factory would be built as soon as the trees in this region produced 300 tons of cherries in a normal year.

Open Daily

$9,750

4821 46th St. N.W.

A Real Home with 6 Splendid Rooms, Furnished Breakfast Room, Slate Roof, Electric Refrigeration. Just 15 minutes from downtown.

Drive out Mass. Ave. to 46th St., north on 46th to house—Out Conn. Ave. or Wis. Ave. to Fessenden, west on Fessenden to 46th St. and south to house.

WM. H. SAUNDERS CO., Inc.
1519 K St. N.W. DI. 1016

• SEE THESE CAFRITZ LIFETIME HOMES TODAY! •

4 BIG FEATURES
New 7-ROOM HOMES
3 Wide Covered Porches
4th & FARRAGUT STS. N.W.

SAMPLE HOME
Open, 9 A. M. to 10 P. M.

• • •

RECREATION ROOM
An extra room 17x20 ft. completely finished in the basement. Just the place for a den or for your entertaining. Texture walls, lighting fixtures, windows, heat. No obstructions.

• • •

KITCHEN-DINETTE
Everything in buff and green. Built-in equipment, Frigidaire, electric clock, new folding dinette set. Double small ceramic tile drainboard and back splash.

• • •

COLORED BATH
Something different. Beautiful colored tile combinations. Built-in colored fixtures. Tub, shower, new-type medicine cabinet. Modern in every detail.

• • •

"Over-the-Top" GARAGE DOOR
Easy to get in and get out. "Over-the-top" counter-balanced sliding door—out of the way, easily operated by a child.

SMALL CASH PAYMENT $8,950 TERMS LESS THAN RENT

14th & K CAFRITZ Dist. 9080

• OVER 3,000 LIFETIME HOMES BUILT AND SOLD •

YOU ARE INVITED TO ATTEND THE OPENING
of
The Smartest Small Home in Washington

3020 McKinley Street N. W.
$12,950

You will be entranced with this distinctive center hall entrance, three bedroom, two bath corner home. Infinite attention to detail places this home in a class by itself. Heated and lighted and open 10 a. m. to 9 p. m. every day. Today you have the choice of three entirely different houses in this group.

REALTY ASSOCIATES, Inc.
1427 Eye St. Nat'l 1438

2317 Bancroft Place
Kalorama

THIS location is environed by homes of social distinction. The house is a peaceful abode, remote from hustle and turmoil.

Within is a home of charm and utility. The beauty and arrangement of the interior fully justifies your inspection.

It is not a large house. It is English basement type; featuring four bedrooms and two baths, library, solarium, back stairs, Bryant Gas Heater and built-in garage. Ample servants quarters consisting of living room, two bedrooms and bath.

W. C. and A. N. Miller
REALTORS
1119 *Seventeenth* *Decatur 9610*

Striking a New Note

INSPECT TODAY

of
Perfection in Modern Home Planning
. . . Cooley Bros.' Newest Group
"VARIETY HOMES"
Facing Government Park—Overlooking Fort Slocum Park
Exhibit Home . . . 204 Longfellow St. N.W.

Homes abreast of the times . . . new standards of value . . . Cooley Bros.' outstanding achievement to date in the presentation of strictly better-class homes at popular prices. You've seen nothing to compare at these prices! . . . Solid all-brick construction . . . copper screens . . . Chamberlain metal weatherstrips . . . cement front porches . . . built-in garages . . . finished recreation rooms in basement . . . arched doorways . . . richly fitted variegated tile baths . . . deep cedar closets . . . guaranteed chromard plumbing fixtures . . . kitchens equipped with the convenient Oxford cabinets in cream and green, inlaid linoleum and Westinghouse refrigeration . . . radio outlets . . . bracket lights . . . attractively landscaped lawns . . . street and alley to be paved without cost to purchaser. These and many other features . . . coupled with this superior location, convenient to schools, stores, etc. . . . make these homes the greatest values we have ever been privileged to offer.

Inside Homes . . . 7 Rooms, Bath, Private Lavatory (including Automatic Gas-heating System)
$9,350

Corner Home . . . 8 Rooms, 2 Baths.
$10,950

Corner Home . . . 9 Rooms, 2 Baths
$11,950

Out 16th, 13th or Georgia Ave. to Longfellow, thence east to homes, or take 14th St. Car marked "Takoma" or "Sheridan St." Get off at Longfellow—Exhibit home open daily until 9 p. m.

Cooley Bros.
"BUILDERS OF BETTER HOMES"
Tower Bldg.—National 9240

TESTS ARE LOOMING FOR LAW STUDENTS

Washington College Group to Take Examinations for Two Weeks.

This week will find the students at Washington College of Law busily engaged with their midyear examinations, as the first semester of the scholastic year draws to a close. The tests will continue through next week. The schedule for this week will include; postgraduate class, public utilities, copyright law, international law, senior class, equity pleading and constitutional law; junior class, real property II, criminal procedure, and evidence I; freshman class, personal property and elementary law.

The Moot Court, with Dr. Edwin A. Mooers presiding on the bench, sat yesterday afternoon for the last time until February. The will contest in which Jane McHarg and Charles I. Bevans are opposing counsel was continued from last week. Henry C. Parker, E. Merrill Hawley, jr., Gertrude Smith and Margaret Shea also presented cases.

On Saturday afternoon the freshman debating class argued two timely subjects. The first debate was "Resolved, That the 'dole' system in England is a better method of solving unemployment than the 'charity' system in America." Those on the affirmative were J. Harold Byers, Aaron C. Schwartz and Broughton G. Durham, while those upholding the negative were E. Spencer Fitzgerald, Harrison R. Moseley and August N. Widmer.

The second debate was on the subject, "Resolved, That any State statute which excludes women from jury service is unconstitutional." The affirmative team, composed of Mrs. Marie L. White and Miss Ocia M. Webb, was opposed by John A. Johnson and Henry Heyman on the negative.

Beta Chapter, Phi Delta Delta, held an educational meeting at the Parrot Tea Room, Saturday evening. Miss Pearl McCall, Assistant United States District Attorney, was the guest speaker of the evening. Miss McCall gave an inspiring talk in which she outlined the progress made in their profession by the woman attorneys of today.

Those present included Pearle Cooper, Gertrude Coyle, Bertha McCormick and Adelaide Schlaudecker, Alumnae Chapter; Selma Anderson, Lelia Brown, Grace Carter, Charlotte Crabb, Elizabeth Falconer, Mary Gainey, Ethel Gagnon, Willie N. Gauss, Cornelia L. Hamilton, Gladys A. Kefauver, Olive M. Keys, F. Gerald Pryor, Ina D. Russell, Alda A. Sharp, Myrtle H. Wood and Mary Wright, Beta Chapter. Gladys A. Kefauver, Ethel Gagnon, and Selma Anderson were in charge of the meeting.

Huge Telescope Mirror Lowered Into Position

Delaware, Ohio (U.P.).—A 3,000-pound mirror for the world's third largest reflecting telescope, completed after six years of skilled workmanship, has been lowered into place at Perkins Observatory of Ohio Wesleyan University here.

The mirror, valued at $50,000, is shaped from the largest piece of optical glass ever made in the United States.

The mirror was stowed away secretly to prevent sightseers from interfering with the hazardous work of hoisting it. It weighs more than three tons.

Building of the telescope here has attracted wide interest in astronomical circles. The American Astronomical Society held its meeting here late last summer.

Many farmers in New Zealand, because of the cost of gasoline and kerosene, have abondoned power farming temporarily and gone back to the use of horses.

NEW HOUSES ON FOURTH STREET NORTHWEST

Post Staff Photo.

New houses just completed by the Cafritz organization in 5000 block of Fourth street northwest.

WILL HAVE NEW MANAGER

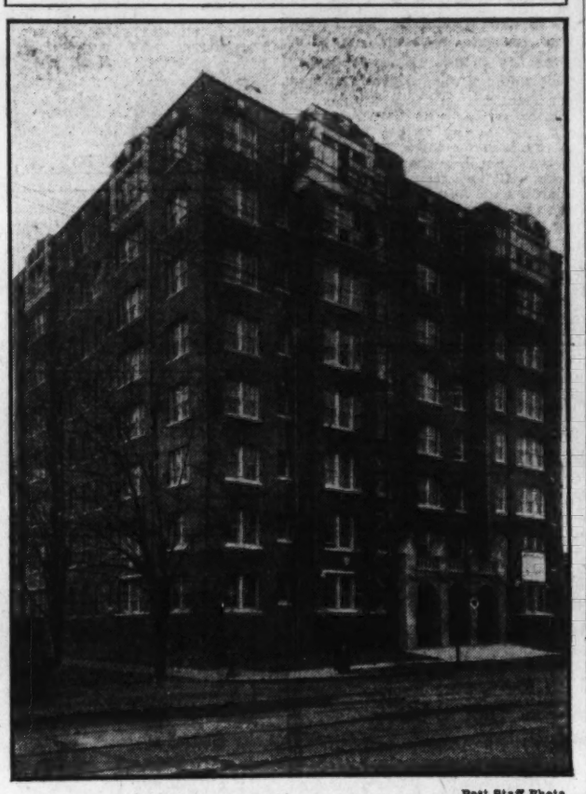

Post Staff Photo.

Alto Towers, new apartment house at Wisconsin avenue and Woodley road. Weaver Bros., Inc., will assume management of it, effective February 15.

Stolen Teeth Failed To Halt Wife's 'Date'

San Francisco (U.P.).—When Charles Hilsenbeck's 59-year-old wife, Margaret, wanted to keep a date with another man, Hilsenbeck stole her false teeth.

But Mrs. Hilsenbeck kept the date anyway. So Hilsenbeck assertedly stabbed her with an ice pick. That proved effective but resulted in a charge against him of assault with intent to murder.

Inventor Sees Autogiro For Commuters' Use

Detroit (U.P.).—The town autogiro for commuting between home and office was pictured by Juan de la Cierva, Spanish inventor, on a recent visit here.

"Autogiros can be built now to land on the roof of an office building," the inventor said. "There is no reason why autogiro traffic should not move to and from downtown sections in the future."

Bridge Expert Declares Systems Too Numerous

Syracuse, N. Y. (U.P.).—The old saying, "too many hands spoil the porridge," can be correctly applied to bridge, in the opinion of Mrs. Harold J. White.

Mrs. White, resident of Cleveland, but a native of Syracuse, asserted that players are hampered by an overabundance of conflicting systems.

"The greatest difficulty for bridge players today is that there are too many authorities—too many master minds—and, consequently, too many conflicting systems to be followed," Mrs. White said.

She has won eleven cups and four championships during the past four years.

HOWARD UNIVERSITY REGISTRATION RISES

Graduate Division Shows Increasing Popularity by Enrollment.

Registration at Howard University for the winter quarter has demonstrated an increasing popularity of the graduate division with 107 students, as compared with 48 in the winter quarter last year. Complete registration figures by departments include: Liberal arts, 482; education, 458; applied science, 57; music, 43; special students, music, 69; medicine, 215; dentistry, 47; pharmacy, 31; law, 55; religion, 44; graduate division, 107. Total, 1,608.

A total annual enrollment of 2,600 students is accounted for by new entrants to replace withdrawals at the beginning of each quarter, together with those registered for the summer session.

Dr. Perry Fitzgerald, Northwestern, who has practiced dentistry in Chicago for five years, has been appointed instructor in the crown and bridge work of the dental college. Robert M. Hendrick, also a Northwestern graduate, who has practiced for five years in Asheville has been made assistant professor of preventive dentistry.

Alice E. Bailey, a graduate of Beloit and Chicago, is a new instructor in the fine arts. A native instructor has been added to the department of romance languages in the person of Louis Achille, a native of Martinique, who was awarded his licentiate at the University of Paris. He will conduct courses in French language and literature. Another native of this department is Eusebio Fuertes, of Irun, Spain, a graduate of the College of San Bernardo, at St. Sebastian.

Dean E. P. Davis, of the College of Liberal Arts, will represent the university at the annual meeting of the Association of American Colleges in Cincinnati, January 21 and 22.

BORAH INTERVIEW STILL STIRS PRAGUE

Senator's Talk on Hungarian Claims Looked Upon as Unfriendly.

Prague (U.P.).—The storm which Senator Borah's "treaty revision" interview with the French correspondents awakened, continues to flare up from time to time in the smaller European countries. The latest reaction in Czechoslovakia is a warning article in the newspaper Narodni Listy, by Karl Kramar, former premier and present National Democratic leader.

Kramar, who was chief Czech delegate to the peace conference, warns against considering all Americans as friendly to Czechoslovakia simply because of America's part in establishing the republic.

"It should be a lesson to us," he writes, "that Borah considers it his duty to embrace the cause of the Magyars. During the peace negotiations, through a peculiar form of autosuggestion, we saw in Wilson, and through him America, as our liberators. But even at the peace negotiations no one made more trouble for us than the Americans.

"They would with a light heart have separated the Eger territory up to Karlsbad from Bohemia, and taken all but an insignificant part of Teschener, only in order to give the territory of Count Larisch to Poland.

"We also have had good friends among the Americans, but Senator Borah serves to prove that among them also are those who, unburdened by expert knowledge, would like to rule the world according to their whims.

"Since, however, France is at present so strong, Borah's fancies leave us cold."

Mgr. Timothy Dempsey, of St. Louis, turned a day nursery of his settlement house into a free dining room for the unemployed.

Have You Visited Our Display of

Four Modern Kitchens

Completely Equipped With All Domestic Science and Labor Saving Appliances, On Our 2nd Floor

Mrs. Lillian Wright, of the Detroit Jewel Gas Range Company, is serving as our hostess, and will gladly show you the application of the various appliances.

Model Kitchens Equipped With

McDougal Kitchen Cabinets
Hotpoint Electric Ranges
Kitchenaids
Kelvinator Electric Refrigeration
Detroit Jewel Gas Ranges
Toastmasters
Wafflemasters
"Standard" Sanitary Sinks
Conlon Electric Ironers
Magic Maid Mixers
Kitchen Appliances
ABC Voss Washers

Open for Inspection, 7:30 A. M. to 5:30 P. M. Daily

Barber & Ross, Inc.
11th and G Sts. N. W.

GOOD to look at

GOOD to live in

See this model home at 4507 Klingle Street N.W., in Wesley Heights, or address any inquiries to the builders—Newbold, Canby and DeNeale, Inc., 5626 Connecticut Ave. N.W., telephone Cleveland 8000. The house has eight rooms and two baths with two additional rooms and bath on the insulated third floor. Of stone and brick, it is a house of exceptional value at $23,750.

GAS *makes this the ideal* **HOME**

Beautifully planned, sturdily built, this Colonial home is one of the most attractive in Wesley Heights. But the builders have gone far beyond appearance and have planned for the permanent comfort and convenience of those who will live here—they have made this a modern Gas-Convenience Home.

Every one of these ten rooms will be comfortable in the coldest weather, yet no one will ever have to lift a hand to the heating plant—automatic gas heat in the Ideal gas boiler, made by the American Gas Products Corporation, will do it all.

In the kitchen and three bath rooms, hot water will always be available in abundance—because of the automatic gas water heater.

Refrigeration will be silent, trouble free and low in cost—because of the lifetime Electrolux, the gas refrigerator.

Cooking will be easier and less time will be spent in the kitchen—because of the modern Estate gas range.

These modern gas conveniences add immeasurably to the permanent value of this house, and they will add immeasurably to the comfort and convenience of living in it. Come and see them in operation. They will show you how you, too, can modernize with gas.

WASHINGTON GAS LIGHT COMPANY
Builders' and Architects' Division
419 Tenth St. N. W. National 8280

In addition to Newbold, Canby and DeNeale, Inc., these Washington builders also modernize their homes with gas:

G. L. Bennett
L. E. Breuninger & Son
Boss & Phelps
Breuninger & Phifer
Edson W. Briggs, Inc.
Cafritz Construction Co.
Casey Engineering Co.
Columbia Construction Co.
Henry J. Connor
Cooley Bros.
D. J. Dunigan, Inc.
Federal Construction Co.
Thos. J. Fisher Co.
J. F. Fox
C. H. Gaskins
Wm. D. Goodman
Clarence W. Gosnell
B. H. Gruver
Harvard Terrace Development Co.
Wm. A. Hill Co.
H. P. Huddleson
Independent Investment Co.
Jacobson Bros.
Thos. A. Jameson
Randolph L. Jennings
Kennedy-Chamberlin Development Co.
McKeever and Goss
G. F. Mikkelson & Son
W. C. & A. N. Miller
Frederick B. Mills
C. W. Morris & Son
A. T. Newbold
Henry J. Robb, Inc.
Fred Schnider
Shapiro Construction Co.
Joseph M. Stanley
Chas. L. Tankersley
Waverly Taylor
John B. Tiffey
Triangle Realty Co.
Waple & James
Wakefield, Inc.
M. & R. B. Warren
C. M. Wilcox
C. W. Williams
Edward M. Willis
P. H. Willis Realty Co.
Young & Oppenheimer
Earl Warren
Walter Vaughn

MODERNIZE WITH *Gas*

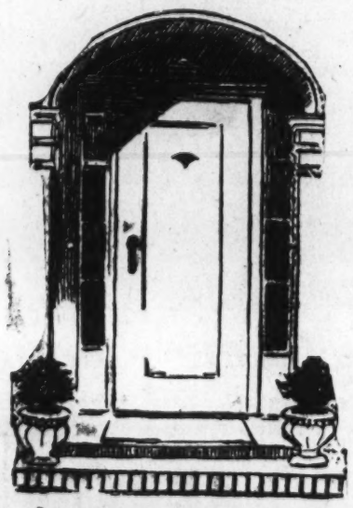

RESIDENTIAL PROPERTIES
advertised in the Real Estate Section of the
SUNDAY POST

are the types of homes that discriminating purchasers are seeking . . . covering completely the field of better class real estate available in preferred sections.

Subscribe to
The Washington Post
The Capital's Greatest NEWSpaper

STOCK MARKET SAGS AFTER LONG UPTURN

Profit-Taking and Shorts Get Blame for Decline in Duller Trading.

New York, Jan. 16 (A.P.).—A combination of profit-taking and short selling, based on the theory that the market was entitled to a rest after its exertions of the last ten days, gave stock prices a setback today. Reactions of 1 to 2 points were numerous in principal issues, but the trading was dull.

With the Reconstruction Finance Corporation measure on the way to conference after its passage by both houses of Congress, speculative quarters doubtless thought much of the good news was out of the way and that realizing on recent gains was in order.

This view received support from the prospects that the railroad wage and employment negotiations might be prolonged for some little time and that therefore the prospects of an immediate stimulus were rather dull. There also may have been some nervousness over the strength of foreign exchanges, especially the franc, in terms of the American dollar.

Anxiety Abroad Seen.

Whatever the prospects for a mild inflation in this country may be, some bankers believe the rise in continental currencies reflects anxiety abroad in that connection, for Europe, remembering her own experiences, clearly associates inflation with currency depreciation.

Gold shipments are being resumed to France, which has dollars here, but it has been repeatedly pointed out in high banking circles here that all of this sum could be repatriated without seriously affecting the position of the United States. It is not expected any outward movement will approximate the "run" experienced last fall when about three-quarters of a billion in gold was exported in six weeks.

Wall street heard reports of a new bull pool in wheat which, it was said, might prove stimulating to other grains, thus laying the foundation for stronger commodity quotations generally. It is well recognized that no recovery which does not embrace the staples can hope to get very far, although the dangers in artificial stimulation are manifest.

Stocks Are Lower.

Stocks were lower throughout the session. Rails appeared to be disappointed by the prospective length of the Chicago conversations. Santa Fe, Union Pacific and Southern Pacific losing a couple of points. American Telephone, maintenance of whose $9 dividend rate is still being questioned by the skeptical, dropped 2, but reduced the sag to a fraction.

United States Steel, American Can, General Electric, Allied Chemical, General Motors and Du Pont were down in the neighborhood of a point. American Tobacco "B" and Woolworth lost slightly more. Case was firm. American Sugar declined 3 to a record low. Transfers totaled 731,615 shares.

Wheat futures closed strong, 2 to 2¼ cents higher. Wall street buying, unfavorable crop reports and bullish Russian news propelled the leverage. Corn gained almost as much, but cotton finished irregularly, 6 points higher to 3 lower.

CHICAGO GRAIN.

Chicago, Jan. 16 (A.P.).—Abrupt advances of more than 3 cents in wheat and 2 cents in corn today accompanied reports of a big pool formed to buy commodities.

Houses with Eastern connections purchased wheat future delivery contracts on a large scale and boosted values to the topmost point since the middle of December. The basis given for these operations was belief that the adoption of credit relief and other constructive measures at Washington would stimulate general buying of commodities as well as of securities.

Wheat closed buoyant at the highest level reached, 1⅞@2⅝ above yesterday's finish, corn 1¾@2⅛ up, oats, ½@⅝ advance, and provisions showing 5 to 10 cents gain.

At first, the wheat market showed a downward trend today, influenced by downturns in the stock market and in wheat quotations at Liverpool. The Liverpool setbacks were ascribed to hedging pressure from Australia, but later advices indicated that Australian farmers were less willing to sell, and that offerings of western European native wheat were smaller. Furthermore, talk was current that despite slackness of export demand for wheat from North America, the appearance of an unfavorable crop outlook would quickly alter sentiment the world over.

Reports that a half-inch of ice had formed on the ground in parts of Kansas received considerable notice as an adverse crop factor, and there were also advices that in parts of Russia a new drouth had developed and was causing anxiety as to winter crops. Statements that January temperatures in the United States were the highest on record and had left domestic winter wheat abnormally susceptible to damage were a contributing stimulus to upswings. Under such circumstances, demand for wheat became the broadest in a long while.

Corn showed almost as much strength as wheat. Numerous stop-loss orders for previous speculative sellers of corn were forced into execution. Oats followed wheat and corn.

Provisions responded to grain price advance.

Closing indemnities: Wheat, May, 57¾@ —; and to a decrease in stocks of lard 3½, 61½; July, 59⅝@59⅞; September, 57@57⅜, bids. Corn, March, 41½, offers; May, 41⅛, 43⅛@43¾; July, 42½, 45.

Cash grain:

WHEAT—No. 3 red, 56⅜; No. 2 Northern spring, 65¾.

CORN—No. 4 mixed, 34½@36¼; No. 2 yellow, old, 39; No. 3 white, 36@36¼.

OATS—No. 2 white, 26@26¼; No. 3 white, 24¾@25¼.

RYE—No sales.

TIMOTHY SEED—3.75@4.00.

BARLEY—42@58.

CLOVER SEED—8.00@15.00.

GRAIN AND PROVISIONS FUTURES:

Wheat—	High.	Low.	Close.
March	57⅞	54⅝	57¼
May	59⅜	56¼	59⅜
July	58	55¾	58
September	59¼	56⅞	59½
Corn—			
March	40	37⅜	40
May	43¼	39⅞	43
July	43⅞	40¾	43⅝
Oats—			
May	26¾	25½	26½
July	25¾	25	25⅝
Rye—			
May	47⅞	45⅜	47⅞
July	48¾	46⅛	48⅝
Lard—			
January	5.35	5.30	5.30
March	5.45	5.42	5.45
May	5.60	5.55	5.57
Bellies—			
January			5.87
May			6.25

PHILADELPHIA MARKETS.

Philadelphia, Jan. 16 (A.P.).—POULTRY—Live; fowls, Plymouth Rock, 20@21; mixed colors, 18@19; white leghorns, fancy, 18@19; ordinary, 15@18; roasting chickens, fancy, large, 17@18; springers, fancy Plymouth Rock, medium sifted, 17@18; small sized springers, 15@17; mixed color springers, fancy, 16@18.

POULTRY—Dressed; turkeys, Western and Southwestern; fair to good, 20@25.

Butter, cheese unchanged.

EGGS—Steady. Prices for Pacific Coast best marks, 23¼@24½; other grades unchanged. Receipts, 3,899.

EARNINGS AND DIVIDENDS.

New York, Jan. 16 (A.P.).—In its report for the year ended December 30, announced today, the Tricontinental Corporation states that net assets at the end of the year were equal to $100.94 a share on the preferred stock. The liquidating value of the common stock was 14 cents a share.

These values were increased to $107.58 and $1.11 respectively on January 13, 1932. On December 30, 1930, net assets equalled $150.72 a share on the preferred and $10.04 a share on the common.

FOREIGN MONEY MARKET.

Paris, Jan. 16 (A.P.).—Three per cent rentes, 78 francs 95 centimes. Five per cent loan, 102 francs 47 centimes.

Exchange on London, 86 francs 69 centimes. The dollar was quoted at 25 francs 41½ centimes.

London, Jan. 16 (A.P.).—Money, 4½ per cent. Discount rates, short bills, 5⅛@⅝ per cent; three-month bills, 5⅛@⅝ per cent.

Bar silver easy and 4d lower, at 19⅛d per ounce.

SALES ON STOCK EXCHANGE

Sales in hundreds.	High.	Low.	Last.	Chg.	Bid
A					
5 Abitibi P & P	2⅞	2⅝	2⅝	— ⅛	2⅝
3 Abitibi P & P pf	6¼	6¼	6¼	— 1¼	6
6 Adams Express	5¼	5⅛	5⅛	— ⅛	5⅜
2 Adams Millis (2)	26½	26½	26½	— ⅛	26¼
1 Advance Rume	3	3	3	—	2¾
2 Affiliat Prod (1.60)	15	14¾	14¾	— ⅛	14¾
13 Air Reduc (4½b)	53⅞	52¾	52¾	— 1¼	53
3 Alaska Juneau (⅝)	13¼	12⅞	12⅞	— ⅜	13⅛
18 Alleghany	3	2⅞	3	—	2⅞
1 Alleghany pf xw	6	6	6	— ⅛	6
8 Allis Ch Mfg (⅛)	6½	6⅛	6½	+ ⅛	6½
84 Al Chem & Dye (6)	73¼	71½	72½	— 1	72⅝
8 Allis Ch Mfg (⅛)	13¾	13⅜	13⅜	—	13
13 Alpha P Cem (1)	9⅝	9⅛	9⅝	+ ⅛	8½
3 Am Ag Ch Del	7½	7½	7½	—	8¾
140 Am Can (4)	64⅜	63⅝	63⅞	— ¼	63⅞
12 Am Car & Fdy	8	7⅞	7⅞	— ⅛	7⅞
70 Am Car & Fdy pf (7) AS(z)	31½	31½	31½	—	31½
8 Am Chicle (3b)	34½	34	34¼	— ⅜	33½
8 Amer Europe	10½	9⅝	9⅝	—	9
89 Am & For Pow	8¾	8¼	8⅝	— ⅛	8⅜
5 Am & F P 2d pf	16¾	16½	16½	— ⅛	15¾
6 Am Home Prod (4.20)	46½	45¾	46½	—	46
2 Am Ice (2)	15	15	15	—	14⅜
8 Am Internat	6⅜	6¼	6⅜	— ⅛	6¼
3 Am Loco	8¼	8¼	8¼	+	8⅛
1 Am Locomot pf (7)	35½	35½	35½	— ⅜	35
1 Am Mach & F (1.40)	21¾	21¾	21⅞	— ⅛	21¾
1 Am Mach & Met	3	3	3	—	3
13 Am P & L (1a)	16¼	15⅝	15⅝	— ⅛	15⅛
2 Am P & L 6% pf (6)	56½	56½	56½	— ½	56½
2 Am P & L $5 pf (5)	46	46	46	— ½	46
24 Am Rad St San (.60)	8	7¾	7¾	— ⅛	7⅝
1 Am Republ	2¼	2¼	2¼	— ⅛	2¼
19 Am Roll Mill	9¼	9	9	— ⅛	9
10 Am Smelt & R (½)	18⅛	18⅛	18⅛	— ⅛	18⅛
1 Am Smelt pf (7)	80¼	80¼	80¼	— ⅜	80¼
1 Am Snuff (3¼b)	34	34	34	—	33
1 Am Solv & Ch	⅝	⅝	⅝	—	⅝
2 Am Steel Fdrs	7¾	7¾	7¾	— ¼	7
18 Am Sugar Ref (4)	35⅛	31¾	32	— 2¾	31⅞
6 Am Sugar pf (7)	83½	83	83	— 4½	82¾
282 Am Tel & Tel (9)	122½	120⅝	121½	— 1⅞	121⅝
3 Am Tob (5)	75¾	75¾	75¾	— ¾	74
4 Am Tob pf (6)	110	109	109	— 1	108
37 Am Tob B (5)	77⅞	75	76⅛	— 1½	76
12 Am Wat Wks (3)	31⅞	30	30¾	— 1¼	31
1 Am Woolen	4¾	4¾	4¾	—	4¼
1 Am Wool pf	21¾	20¾	21⅛	— ⅝	21
1 Am Writing Pap ctf	¾	¾	¾	—	¾
35 Anaconda	11¾	11⅜	11⅜	— ¼	11⅜
4 Anchor Cap (2.40)	15	15	15	— ⅛	14¾
1 Armour Del pf (7)	39	39	39	—	38
2 Armour of Ill A	1½	1⅜	1⅜	—	1⅜
6 Armour of Ill B	¾	¾	¾	—	¾
2 Armour of Ill pf	9	8½	8½	+ ⅛	9
1 Asso App Ind	2½	2½	2½	—	2⅜
5 Asso Dry Goods	7⅞	7⅞	7⅞	—	8
20 Atch T & S F (6)	89½	88¾	89½	— 1⅞	89¼
1 Atlantic Ref (1)	10¼	10¼	10¼	—	10
2 Atlas Stores (1)	5½	5	5⅛	+ ⅛	5
164 Auburn Auto (4a)	147½	144	145	— 2½	145
B					
14 Baldwin Loc	7⅞	7½	7⅝	— ¼	7½
60 Bald Loc pf AS (z)	26	25⅝	26	+ ⅝	26
70 Balt & Ohio	20¾	19½	20	— ⅝	20
1 Balt & Ohio pf (4)	40	40	40	—	39
1 Bang & Ar (3½)	23	23	23	— 1	22
60 Bang & Ar pf (7) AS (z)	75	75	75	— 4½	75
6 Barnsdall A	5½	5⅜	5⅜	—	5¼
28 Bendix Aviat (1)	18¼	17⅞	18	— ⅜	17⅞
15 Beth Ge Co (2)	23¼	22	23¼	— ⅛	22⅞
43 Bethlehem St (2)	22⅜	21½	21⅞	— ½	21¾
1 Beth St 7% pf (7)	72	72	72	— ¼	72
1 Blaw-Knox (⅝)	8¾	8¾	8¾	+ ¼	8½
7 Bohn Alum (1½)	21	18½	20¾	— 1¼	19¾
31 Borden (3)	39	38¾	38¾	— ⅛	38¾
17 Borg-Warner (1)	11⅜	10¾	10⅞	—	10⅝
1 Botany C M A	¾	¾	¾	—	½
4 Briggs Mfg (1)	9½	9	9	— ⅜	9⅛
2 Brockway Mot	⅞	⅞	⅞	—	⅞
61 Bklyn-Man Tr (4)	38¼	37	38¼	— ⅛	38⅛
1 Brown Shoe (3)	35⅞	35⅞	35⅞	+ ⅜	35
1 Bruns T & Rys	1⅞	1⅞	1⅞	—	1⅞
1 Budd Mfg	2⅜	2⅜	2⅜	—	2⅜
1 Budd Wheel	3⅜	3⅜	3⅜	—	3⅜
1 Bucyrus Erie	3⅜	3⅜	3⅜	—	3⅜
1 Burr Ad Mch (1)	12½	12½	12½	— ½	12¼
1 Bush Term (2½)	17¾	17¾	17¾	— ½	17½
2 Butterick	4	4	4	— ½	3½
8 Byers Co	15	14¾	14¾	— ⅜	14⅝
C					
1 Calumet & Hec	3⅞	3⅞	3⅞	—	3¾
1 Canada D G Ale (1.20)	12½	12½	12½	— ⅜	12⅜
30 Canad Pac (1¼)	15⅜	15	15⅜	— ⅛	15¼
3 Cannon Mills (1.60)	18	17⅛	18	+ ⅛	17½
1 Cap Admin A	5	5	5	—	5
384 Case (JI) (7) AS (z)	41½	39⅜	41½	+ ½	41½
30 Case (JI) (7) AS (z)	68	66	66	+ 1	66
29 Caterpil Tr (2)	14½	14⅛	14⅜	+ ⅜	14⅛
9 Celanese	5	4⅞	5	+ ⅛	4⅞
3 Central Ag (1½)	13⅜	12⅜	12⅜	+ ⅛	12⅞
14 Cerro de Pas (1)	13⅜	13¼	13⅜	— ⅛	13⅜
2 Checker Cab	6¼	6¼	6¼	—	6¼
16 Ches Corp (3)	19⅝	19¼	19⅜	— ⅜	19¼
46 Ches & Ohio (2½)	30	29¼	29⅝	— ⅝	29½
2 Chic Gt W pf	14⅜	14	14	— ⅜	14
5 Chi M St P & P	2¾	2¾	2¾	— ⅛	2½
3 Chi M St P & P pf	4½	4½	4½	—	4½
32 Chic & N W	12¼	11¼	11½	— ⅝	11⅜
1 Chic & N W pf	27½	27½	27½	+ 2½	27
8 Chic Pneu T	5⅝	5⅝	5⅝	—	5⅜
2 Chic Pneu T pf	9	9	9	—	9
7 Chi Rk Is & P	15	14¼	14¼	— ⅝	13½
1 C R I & P 6% pf	21¼	21¼	21¼	— 1	21¼
3 C R I & P 7% pf	26	25½	25½	+ ⅛	25⅜
58 Chrysler (1)	15½	14½	14⅜	— ⅝	14⅝
2 Cin Gas & E pf (3.60)	27½	26¾	27½	—	26¾
24 City Stores	2	1⅞	1⅞	—	1⅞
10 City Stores A AS (z)	4	4	4	+ 1½	4
8 Coca Cola (8b)	111	110¼	111	— 1½	110½
8 Colgate Palm (2½)	30	30	30	— ¼	29¾
5 Colgate Palm pf (7)	88¾	88¾	88¾	—	87½
88 Colum Gas & E (1½)	14¾	14	14	— ⅝	13⅞
2 Col G & E pf A (6)	79	78	78	—	78
5 Columb Carb (3)	37	36¼	36¼	— 1	36⅜
3 Coml Credit (1.60)	9½	9½	9½	+ ⅛	9½
50 C C 6½% pf ww(6½) AS(z)	63	62	63	+ ½	62½
10 Com Cr pf B (2) AS (z)	16½	16⅛	16⅛	— ⅛	17⅛
5 Comm Invest Tr (3)	21½	20¼	20⅞	— ⅝	20⅝
21 Coml Solv (1)	8⅞	8¾	8⅞	—	8⅝
43 Comwith So (.30)	4¾	4½	4½	— ⅛	4½
3 Comwith So pf	68	67	68	+ ½	67
3 Consolcum Nal (1)	9⅞	9⅞	9⅞	+ ⅛	9
61 Consol Gas (4)	64½	62⅝	63	— 1½	63
3 Consol Gas pf (5)	92½	92½	92½	— ¼	92
4 Consol Text	½	½	½	+ ⅛	⅝
2 Cont Baking A	6¼	6¼	6¼	— ⅛	6⅛
1 Contl Baking pf (8)	45¼	45¼	45¼	—	44½
7 Contl Can (2½)	36⅝	36	36⅛	— ⅜	36
2 Contl Diamond Fibre	4	3⅞	3⅞	—	3⅝
4 Contl Ins (2.40)	23½	23	23	— 1	23½
5 Contl Motor	1⅛	1⅛	1⅛	—	1⅜
5 Contl Oil Del	6½	6⅛	6½	—	6½
2 Contl Shares	¾	¾	¾	—	¾
6 Corn Prod (3)	44	43⅞	43⅞	— ⅛	43
6 Crosley Radio	4⅜	3⅞	4⅛	—	3¾
2 Crown Cork (2.40)	13¾	13¾	13¾	+ ⅛	13½
1 Crown Zeller	13¼	13¼	13¼	—	11¼
3 Crucible Steel	21⅞	21½	21⅞	— ⅛	21½
20 Crucible Steel pf (7) AS (z)	48¾	48¾	48¾	+ ¾	47
1 Cudahy Pack (4)	32	32	32	—	30
2 Curtis Pub (4)	30	30	30	— 1	29
1 Curtis Pub pf (7)	85	85	85	—	84
6 Curtiss-Wright	2⅜	2⅜	2⅜	+ ⅛	2⅛
2 Curtiss-Wright A	2⅜	2⅜	2⅜	+ ⅛	2⅛
10 Cushman S pf (8) AS(z)	71	71	71	—	70
D					
1 Davison Chem	5	5	5	— ⅛	4⅞
2 Del & Hud (9)	82⅜	81	81	— 1⅜	80
8 Diamond Match (1)	14½	13⅞	13⅞	— ⅜	13⅞
8 Dome Mines (1)	8½	8⅛	8⅛	— ⅜	8⅛
1 Dominion St (1½b)	15	15	15	—	14¾
17 Drug Inc (4)	53⅞	53⅜	53⅜	— ⅛	53⅜
72 Du Pont de Nem (4)	56	54⅞	55¼	— 1	55½
3 Du Pont deb (6)	100½	100½	100½	—	100¼
E					
15 Eastman Kodak (8b)	85½	83¾	85½	— ½	85½
5 Eitington-Schild	¾	¾	¾	—	¾
3 Eitington-Schild pf	9	8½	8½	—	8⅜
19 Elec Auto Lead pf (7) AS(z)	30½	29½	30	—	29½
10 Elec Auto Lead pf (7) AS(z)	98	98	98	— ½	97½
6 Elec Boat	1⅜	1⅜	1⅜	—	1½
33 El Pow & Lt (1)	13	12⅜	12⅜	— ⅜	12⅜
1 El P & L 6% pf (6)	55½	55½	55½	— ⅜	55
2 El P & L pf (7)	63	62⅞	63	— ⅛	63½
17 Elec & Mus	3¾	3½	3½	— ⅛	3¾
400 Elk Horn Coal AS (z)	⅛	⅛	⅛	+	⅛
2 Endicott-John (3)	33	32½	32½	+ 1¼	31
1 Eng Pub Ser (1.60)	21	21	21	— ⅛	18
1 Erie R	9¼	9¼	9¼	— ⅜	9
5 Erie 1st pf	13	12½	12½	+ ⅛	11½
130 Exchange Buff (¼) AS (z)	10	10	10	— ⅛	10
F					
2 Fed Screw	2	2	2	—	2
1 Federal Mat S	4⅝	4⅝	4⅝	— ⅛	4⅝
3 Fed P Fire Ins (2.60)	27½	27½	27½	— ¼	27
50 Filene's Sons pf (6½) AS(z)	90	90	90	—	90
3 First Nat St (2½)	47¼	47	47	— ⅛	46¾
2 Fisk Rubber	⅜	⅜	⅜	—	⅜
30 Fisk Rub 1st pf cv AS (z)	1	1	1	+ ⅛	⅞
11 Foster Wheel	11½	10¾	11	— ⅛	10⅞
1 Fourth N Inv (1.10)	19¾	19⅝	19⅝	+ ⅛	19
1 Fox Film A	4⅝	4⅝	4⅝	—	4½
11 Freeport Tex (3)	19	18⅝	18⅝	— ⅛	18⅝
G					
2 Gen Am Tank (4)	32½	32	32	— ⅛	32
4 Gen Asphalt (2)	15	14¼	15	— ⅛	14½
4 Gen Bak (2)	14	13⅞	13⅞	— ⅛	13¾
20 Gen Bak pf (8) AS (z)	98½	98½	98½	— ¼	98
3 Gen Boods	2¼	2¼	2¼	—	2⅛
1 Gen Cable	2⅜	2⅜	2⅜	+ ⅛	2¼
100 Gen Cigar pf (7) AS (z)	99	99	99	— 1	96
165 Gen Elec (1.60)	25¾	24¾	24¾	— ⅛	24¾
2 Gen Elec spl (.60)	11¼	11⅛	11⅛	+ ⅛	11⅛
20 Gen Foods (3)	35¾	34½	35	— ⅝	34⅞
4 Gen G & El A (6¾)	2¼	2¼	2¼	—	2⅛
3 Gen Mills (3)	34	34	34	—	33½
23 Gen Motor (3)	23¾	23⅛	23⅛	— ⅝	23⅛
1 Gen Motor pf (5)	85½	85¼	85¼	— ⅜	85
5 Gen Rail Sig (5)	25½	25¼	25½	— ⅛	25
3 Gen Real & Ut	1⅛	1⅛	1⅛	—	1
9 Gen Thea Eq	1⅛	1	1	— ⅛	1
15 Gillette Safety R	13½	13	13¼	+ ⅛	13⅛
7 Gillette cv pf (5)	58½	55	55	— 1	57½
2 Gimbel Bros	2¼	2¼	2¼	— ⅛	2⅛
43 Glidden pr pf (7) AS (z)	43	43	43	+ 1	43
1 Gobel Adolph	6	6	6	—	6½
9 Gold Dust (2½)	18¼	17⅝	18¼	—	18
6 Goodrich	4¼	4¼	4¾	—	4¼
1 Goodrich pf	14½	14½	14½	—	14
16 Goodyear T (1)	16¾	16	16½	— ⅛	16⅛
1 Goodyear T 1st pf (7)	55¼	55¼	55¼	— ¼	55
19 Graham Paige	4	3⅞	4	—	3¾
10 Grand Union	8½	8⅛	8½	— ⅛	8
3 Gt Nor Iron Ore ctf (2)	12¾	12¼	12¾	— ⅛	12¾
7 Grigsby Grunow	1½	1½	1½	—	1⅜
H					
1 Hahn Dept St	2	2	2	—	2
5 Hahn D St pf (6½)	19	19	19	+ 2½	17½
50 Hanna pf (7) AS (z)	69	69	69	—	68
110 Hawaii Pine AS (z)	10	9	9	— ⅛	8½
1 Hershey Choc (6)	82	82	82	— ½	82
1 Holland F (1)	11⅝	11⅝	11⅝	—	11
1 Hollander	7¼	7⅛	7¼	+ ⅛	7
11 Homestake M (7.80)	121	120	120½	— 1½	120
5 Houd-Her B	3	3	3	— ⅛	3
9 Houston Oil	21	20	20½	— 1½	21
5 Houston Oil new	4½	4	4	— ⅛	4
3 Howe Sound (2)	15½	15½	15½	— ⅛	15
15 Hudson Mot (1)	10¾	10¼	10½	— ⅛	10½
19 Hupp Motor	5⅛	4⅞	5	—	5
I					
46 Illinois Cent	17⅛	16⅛	17	— ⅛	17
30 Ill Cen 1 l (4) AS (z)	36	36	36	—	35
3 Indust Ray (4)	30½	30½	30½	—	30
6 Inger-Rand (4)	35¾	34½	34½	— 1⅜	34
3 Insuranah ct (Md) (.20)	2⅜	2	2	—	2⅜
25 Interb Rap Tr	10	9¼	9¼	—	9⅜
1 Int Agr pr pf	6¼	6¼	6¼	+ ⅛	5½
3 Int Carrier Ltd (⅛)	4⅛	4⅛	4⅛	— ⅛	4⅛
25 Int Comb E	1⅜	1⅛	1⅛	—	1⅛
4 Int Comb E pf	15⅜	14	15	+ 1	14½
19 Int Harvest (2½)	28¼	27	28¼	— ⅛	28⅛
7 Int Hydro-El A (2k)	11	11	11	—	10⅝
19 Int Match pfc pf (4)	25	21½	23	+ 1½	23
56 Int Nick Can (.20)	8⅞	8⅝	8⅝	—	8⅝
3 Int Pap & P D	¾	¾	¾	+ ⅛	¾
10 Inter Shoe (3)	44¾	43½	43⅝	— ⅜	43⅝
82 Int Tel & Tel (.60)	10½	9¾	10⅛	— ⅛	10⅛
J					
39 Johns-Manville (1)	23¾	22⅞	22⅞	— ⅛	22½

Total sales, 731,619. Previous day, 1,628,720. Week ago, 1,154,230. Year ago, 642,230. Two years ago, $1,330,800. January 1 to date, 21,076,182. Year ago, 22,379,348. Two years ago, 30,779,530.

(a) Plus extras. (b) Including extras. (d) Partly stock. (e) Paid in scrip. (f) Paid last year. (h) Paid so far this year. (j) Payable in stock. (k) Cash or stock. (l) Payable when earned. (s) Unit of trading, ten shares.

Sales in hundreds.	High.	Low.	Last.	Chg.	Bid
K					
4 Kans City Sou	12½	12	12	— ⅝	11¾
1 Karstadt Rud	⅝	⅝	⅝	—	½
2 Kaufman Dept (1)	6⅝	6¼	6⅝	—	5⅝
1 Kayser (J) (1)	8	8	8	— ¼	7¾
6 Kelly-Spring	1¾	1¾	1¾	—	1⅝
80 Kelly-Spring 8% pf AS (z)	13½	13	13	— ⅜	12½
3 Kelly-Hayes Wheel	3⅛	3⅛	3⅛	— ⅛	3⅛
8 Nat Biscuit (2.80)	42¾	42¼	42⅜	— ⅛	43
10 Nat Biac pf (7) AS (z)	125½	125½	125½	— 4	—
25 Nat Cash R A	10⅞	9⅝	10⅝	— ⅜	10½
31 Nat Dairy P (2.60)	25¾	25⅛	25¼	— ⅜	25⅛
7 Nat Power & Lgt (1)	14¾	14½	14⅝	— ⅛	14½
1 Nat Steel (2)	22	21⅝	21⅝	+ ⅛	21½
6 Nat Surety (2)	16⅜	16	16	— ⅛	15¾
2 Nev Con Cop (.40)	5⅛	5⅛	5⅜	— ⅛	5⅜
336 N Y Central (6f)	35½	34¾	35	— 1	35
2 N Y Ch & St L	8¾	8⅝	8¾	—	8½
2 N Y Ch & St L pf	15	15	15	—	13½
75 N Y & Harlem (5) AS (z)	120	118	120	— 4	116
2 N Y Investors	2	1⅞	2	—	1⅞
53 N Y N H & H	29½	27⅞	29	— ⅝	28¾
50 N Y Steam $7 pf (7) AS (z)	102	102	102	— 2	102
80 N Y Steam $6 pf (6) AS (z)	91	90	90	— 3	90
8 Noranda Mines (1½)	14½	13¾	13¾	— ¾	13⅞
1 Norfolk & W (12b)	126¼	126¼	126¼	— 2½	126
65 North Amer (10% j)	36¼	35½	35⅝	— ⅝	35⅝
1 No Am Aviat	3⅜	3⅜	3⅜	+ ⅛	3½
20 Northern Pac (3)	22⅝	21⅝	22¼	— ⅜	22
10 Northwest Tel (3) AS (z)	26	26	26	— 1	25½
O					
9 Ohio Oil	6	5⅝	6	+ ⅛	6
1 Oliver Farm	1⅛	1⅛	1⅛	—	1¼
10 Orpheum pf AS (z)	13⅛	13⅛	13⅛	—	12¼
6 Otis Elev (2½)	22	20½	21⅛	—	21
20 Otis Stl pr pf AS (z)	14	14	14	+ 3	12
50 Outlet pf (7) AS (z)	110	110	110	+ 4½	106
5 Owens-Ill Gl (2)	21⅜	20⅝	20⅝	— ⅝	20⅛
P					
3 Pacific G & E (?)	35¾	35⅜	35

BOND PRICES REACT SLIGHTLY AT CLOSE

Dullness Marks Session as Day's Trading Drops to $6,757,000.

New York, Jan. 16 (A.P.).—The bond market relaxed today in a short session that was marked principally by its dullness. For the first time in about two weeks the average for 60 corporate securities registered a net fractional loss. The total sales were $6,757,000, around $3,000,000 below last Saturday's aggregate.

United States Government obligations closed only slightly lower than on the preceding day. Treasury 4s and 3¼s even registered slight gains.

Activity in the rail loans slackened perceptibly, and the average for 20 of the pricipal carrier lines sagged 2-10 of a point. In the majority of these mortgages, however, offerings dwindled at lower levels and most of the issues were extremely small.

Erratic tendencies of bonds sold "at the market" were shown by Chicago & Northwestern debenture 5s, which advanced 18 points on a single trade, and Illinois Central 3½, St. Louis division, which dropped 22 points on the sale of one bond.

Industrial issues held their own and were a shade higher, but the utilities softened along with the rails. Price changes, however, were unimportant.

Foreign loans were generally higher. British 5½s gained a point, German government 7s were up 1½ and the 5s were unchanged. Japanese government and corporate issues advanced from ½ to 5 points. South Americans were firm, loans of Chile and Uruguay gaining substantially.

Curb Review

New York, Jan. 16 (A.P.).—Weekend profit taking whittled down some of the week's gains on the curb market today, but generally speaking the tone was steady. Net changes in active issues ruled small. Trading was dull and the two business hours witnessed the transfer of only about 150,000 shares.

Utilities, which had been in the van of the rise, gave up a little ground on realizing sales. Electric Bond & Share, United Light A, American Gas, Middle West and St. Regis Paper lost minor fractions on the day. Consolidated Gas of Baltimore strengthened more than a point and inactive New England Telephone was up 8.

Specialties were generally firm. Deere backed up a little until the last few minutes when it met new support and gained half a point net. Glen Alden and Mead Johnson also firmed. Celanese preferred jumped 14 points, but New York Steam was off about 3.

Oils traded quietly and were somewhat irregular. Gulf's loss of a point was exceeded by Nebraska Standard, while Standard of Ohio rallied 4. Indiana, Kentucky and International Petroleum were steady.

There was little activity among the investment trusts.

LOCAL STOCK EXCHANGE

Sales—Regular call, 11:15 a. m.: Washington Gas 6s "A," $100 at 100⅛, $200 at 100⅛, $1,700 at 100⅜. Washington Gas 6s "B," $100 at 100⅛, $500 at 103⅜.

Capital Traction 5s, $1,000 at 60, $1,000 at 60, $3,000 at 60, $1,000 at 60.

BONDS. PUBLIC UTILITIES	Bid.	Ask.
Amn. Tel. & Tel. 4½s, '39	105	.....
Amn. Tel. & Tel. coll. tr. 5s	102½	.....
Anacostia & Pot. R. R. 5s	57	62
Ana. & Pot. guar. 5s	85	89
C. & P. Tel. of Va. 5s	100	.....
Capital Traction R. R. 5s	59	61
City & Suburban 5s	56	59
Georgetown Gas 1st 5s	100	.....
Potomac Elec. cons. 5s	99¾	101
Potomac Elec. 6s, 1953	104	.....
Wash. Alex. & Mt. Vernon ctf.	2	.....
Washington Gas 4½s	96½	98½
Washington Gas 5s	101¼	.....
Wash. Gas 6s, Series A	100½	101
Wash. Gas 6s, Series B	103½	.....
Wash. Ry. & Elec. 4s	79	.....
MISCELLANEOUS.		
Barber & Ross, Inc., 6½s	65	.....
Chevy Chase Club 5½s	99	100¼
Col. Country Club 5½s	100	103
Wash Market Colc Stge 5s	94	.....
STOCKS PUBLIC UTILITIES.		
Amn. Tel. & Tel	121¾	.....
Capital Traction Co	20	21
Washington Gas Light Co	94	.....
Nor. & Wash. Steamboat	150	210
Pot. Elec. Power pfd. 6s	110	.....
Pot. Elec. Power pfd. 5½s	103	105
Wash. Ry. & Elec. com	300	.....
Wash. Ry. & Elec. pfd	94	96
NATIONAL BANKS.	Min. price	Ask.
Capital	175	250
Columbia	375	425
Commercial (stamped)	183	200
District	196	210
Fed.-Amer. Natl. Bank & Tr.	42⅜	45
Liberty	190	210
*Lincoln	400	440
Metropolitan	270	310
Riggs	350	360
Second	165	195
Washington	180	220
TRUST COMPANIES.		
Amer. Security & Trust	299	315
Continental Trust	.....	115
Natl. Sav & Trust	375	400
Prince Georges Bk & Tr	28	40
Union Trust	190	200
Wash. Loan & Trust	400	440
SAVINGS BANKS.		
Bank of Bethesda	53	60
*Commerce & Savings	325	.....
East Washington	20	35
*Potomac Savings (new)	50	75
Sec. Sav. & Com. Bank	435	500
Seventh Street	280	.....
*United States	530	630
Washington Mechanics	50	60
FIRE INSURANCE.		
American	275	.....
Corcoran	150	.....
Firemen's	3	4½
National Union	14½	15
TITLE INSURANCE		
Columbia	7	10¼
Real Estate	145	160
MISCELLANEOUS		
Barber & Ross, Inc., com	.....	8
Col. Medical Bldg. Corp	90	105
Col. Sand & Gravel pfd	99	101
D. C. Paper Mfg. Co pfd	63	75
Dist. Natl. Sec. pfd	24	26
Emerson Bromo-Seltzer "A"	100	110
*Federal Storage pfd	18	22
Fed.-Amer. Co. pfd	89	93
Lanston Monotype	64	65
Merch. Tr. & Stge. com	95	102
Merch. Tr. & Stge. pfd	85	89
Mergenthaler Linotype	51	57
Natl. Mtge. & Inv. pfd	3½	3¾
Peoples Drug Store pfd. 6½s	79	.....
Real Est. M. & G. pfd	5	6
Security Storage	100	105½
Ter. Ref. & Wh. Corp	42	50
The Carpel Corp	11½	13
Wash. Mech. Mtge. Co. com	¾	.....
*Wash. Med. Bldg. Corp	90	105
Woodward & Lothrop com	29½	31
Woodward & Lothrop pfd	107	109

UNLISTED DEPARTMENT

(These securities not listed under Exchange rules.)

BONDS.	Bid	Asked
Army-Navy Club 5s	90	.....
Cosmos Clubs 4½s	85	.....
Commercial Club 1st 5s	.....	.....
Mayflower Hotel 6s	13	17
Metropolitan Club 4½s	90	100
Natl. Press Bldg. 1st 5½s	40	43
STOCKS.		
Anacostia Bank	285	.....
Chapin-Sacks 8% pfd	102	110
Connecticut Pie Co	137	.....
Chr. Heurich Brewery	35	.....
District Title Insurance Co	23	33
Franklin National Bank	125	.....
Munsey Trust Co	100	160
National Capital Insurance Co	13	20
North Capitol Savings Bank	.....	12
Northeast Savings Bank	.....	.....
Park Savings Bank	70	.....
Raleigh Hotel Co	40	55
Washington Savings Bank	9	22
Washington Title Insurance Co	5	.....
Washington Baseball Club	62	80
Woodridge-Lyndon Sav. Bank	20	40
*Ex dividend		

STOCK MOVEMENTS.

New York, Jan. 16 (A.P.).—What the stock market did Saturday, Friday.

Number of advances	96	257
Number of declines	200	236
Stocks unchanged	108	140
Total issues traded	504	633

NEW YORK CURB TRANSACTIONS

Sales in hundreds.	High	Low	Close
A			
25 Acme Steel(1.60)AS	16	16	16
2 Agfa Ansco	2¾	2¾	2¾
2725 Alum Co Am AS.	61¾	58½	61½
2 Am C Pow A	⅝	⅝	⅝
9 Am Cyan B	3¾	3¾	3¾
4 Am Equities	2¾	2¼	2¾
25 Am Gas & El(1a)	39½	38½	38½
15 Am Sup Pow	4¼	4¼	4¼
3 Am Sup P 1 pf (6)	58¼	58	58¼
8 Am Ut & G B vtc	⅛	⅛	⅛
27 Appalach Gas	⅜	⅛	⅛
5 Ark Nat Gas A	2½	2½	2½
4 As G & El A (5pf)	4¾	4½	4¾
25 Atlas Util	5¼	5¼	5¼
B			
1 Bickford pf (2½)	24	24	24
11 Braz Tr & Lt (1)	11¼	11	11¼
1 Buf N&E P pf(7.80)	22	22	22
C			
1 Cab R Tube vtc	⅝	⅝	⅝
1 Can Marc Wirel	1⅛	1⅛	1⅛
25 Celanese pf (7)	40	40	40
1 Celluloid 1st pf	25	25	25
4 Cent Pub S A(3.75)	2¾	2¼	2¾
12 Cent St El	2¾	2¼	2¼
64 Cities Service(.30a)	6¼	6¼	6¼
1 Cit Serv pf (6)	51¾	51¾	51¾
10 Cleve El Ill pf(6)AS	102	102	102
30 Colum Gas C pf AS	86½	86½	86½
25 Comwlth Edis(6)AS	118	118	118
6 Comwlth & So war	¾	¼	¾
1 Comstock Tun	⅜	⅜	⅜
2 Cons Cop Min	1¼	1¼	1¼
5 ConG&E Balt(3.60)	64¾	64½	64¾
2 Copeland Prod	11¾	10½	11¾
29 Cord Corp	7¾	7¾	7¾
1 Corroon & Rey	2	2	2
D			
21 Dayton Airpl	⅛	⅛	⅛
16 Deere & Co	13½	12	13½
E			
6 East Util As A (2)	25	24	24½
1 East Ut Asso cv	4⅛	4⅛	4⅛
354 El Bd & Sh (6%)	61¾	12¾	12¾
1 El Bd & Sh pf (6)	60¼	60¼	60½
2 El B & Sh 5 pf (5)	50¼	50¼	50½
3 El Pow As (1)	8	7¾	7¾
2 El P & L opt war	5⅜	5⅜	5⅜
5 Europ El deb rts	½	½	½
2 Evans Wallo	⅛	⅛	⅛
F			
9 Ford M Can A	11¼	11	11¼
15 Ford M Ltd (.368)	5⅞	5⅝	5⅝
G			
1 Grand Rap Varn	5⅞	5¾	5⅞
10 Gulf Oil Pa	30	29¼	29¼
H			
3 Hamilton Gas vtc	¾	¾	¾
1 Hazeltine (1)	7	7	7
1 Hecla Min (.40)	4¾	4¾	4¾
2 Hir Walker (¾)	2¾	2¾	2¾
1 Hudson Bay M & S	2¼	2¼	2¼
I			
1 Insuran Sec	2½	2½	2½
23 Inter Util B	3	2½	3
M			
6 Mavis Bott A	⅞	¾	⅞
1 Memphis N G (.60)	5½	5½	5½
33 MidWestUtil (8%f)	6½	6¾	6⅝
1 Mohawk Min (1)	17	17	17
2 Mount Prod (.80)	2⅞	2¾	2⅞
N			
1 Nat Am Co	1	1	1
2 Nat Fuel G (1)	12¾	12½	12¾
100 NaP&L 6% pf(6)AS	70	69½	70
2 Na S T Sec A(.60g)	1¾	1½	1¾
55 Nat Sug Ref (2)	22¾	22	22
1 New Bradford	⅛	⅛	⅛
60 N Eng P pf (6) AS	59	58	59
50 N Eng T & T (5)AS	115	115	115
1 N J Zinc (2)	25¼	25¼	25¼
2 New Process	37½	37½	37½
8 Newmont Min	12¾	12	12¾
1 N Y Steam (2.60)	49¾	49¾	49¾
10 Niag Hud P (.40)	7	6¾	7
8 Niag Sh Md (.20)	3⅛	3⅛	3⅛
1 Nipissing Mines	⅛	⅛	⅛
1 Nor Europ Oil	⅝	⅝	⅝
O			
25 Ohio Brass B (2)AS	13½	13½	13½
P			
1 Pac P Ser new	2⅞	2⅝	2⅞
50 Parker RP(3½s)AS	40	40	40
11 Pennroad (.40e)	3¾	3⅜	3⅜
4 Philip Morris	1⅞	1⅞	1⅞
5 Pilot Radio A	3½	3½	3½
50 Pitts L Er (5) AS.	43½	43½	48½
1 Plymouth O (1½e)	7¾	7¾	7¾
3 Premier Gold (.12)	½	½	½
5 Prod Roy (10%f)	½	½	½
5 Pub Ut Hold xw	⅝	⅝	⅝
R			
1 Radio Prod	1⅜	1⅜	1⅜
1 Reliance Int A	1½	1½	1½
4 Reliance Manage	1⅜	1⅜	1⅜
9 Republic Gas	⅜	⅜	⅜
1 Russeks Fifth Ave	3	3	3
S			
8 St Regis Pap	4¾	4¼	4¾
2 Salt Cr Prod (1)	3¾	3¾	3¾
1 Sec Al Cor nv(1)	7¾	7¼	7¼
3 Seeman Bros (3)	28¼	28¼	28¼
2 Segal Lock	1¾	1¾	1¾
11 Selected Indust	1¼	1¼	1¼
1 Sel In (al ctf)(5¼)	32½	32½	32½
10 Sentry S Con	¾	¾	¾
1 Shenandoah	1½	1½	1½
1 Silica Gel ctf	1¼	1¼	1¼
10 Singer Mfg (8)AS.	134	134	134
1 Snider Pack new	3½	3½	3½
1 Son Union Gas	1¼	1¼	1¼
2 S Calif Ed B pf(1½)	24¾	24¾	24¾
2 S C Ed C p(1.37½)	22¾	22¾	22¾
2 Southern Cor(.20e)	1½	1½	1½
1 S W Gas Ut	¾	¾	¾
1 Spieg May S pf	22¼	22¼	22¼
33 Stand Oil Ind (1)	16⅝	16½	16½
1 Stand Oil Ky (1.60)	14	14	14
1 Stand Oil Nebr (2)	18½	18½	18½
2 Stand Oil Ohio(2½)	28¼	28	28
1 Starrett pf	2½	2½	2½
5 Stutz Mot Am	13½	12¼	13½
4 Sun Invest	1¼	1¼	1¼
4 Swift & Co (2)	18⅝	18⅛	18⅝
1 Swift Int (4e)	22	22	22
T			
2 Technicolor	3¾	3¾	3¾
1 Texon Oil (1)	6	6	6
11 Tob Prod of Del	¾	¾	¾
1 Trans Lux	2¼	2¼	2¼
1 Tri Cont war	1	1	1
1 Tri Utilities	⅜	⅜	⅜
2 Tubize Ch B	2⅞	2⅝	2⅞
1 Tung-Sol Lamp (1)	5½	5½	5⅝
U			
2 UnionGasCanada(1)	4	4	4
3 United Corp war	3¾	3⅝	3⅝
26 Unit Founders	2¾	2½	2¾
7 United Gas	2½	2½	2½
6 Unit Gas war	¾	¾	¾
1 Unit Gas pf (7)	50	50	50
8 Un Lt & Pow A(1)	8½	7⅞	8
7 Un L&P cv pf(6)	53¾	52¾	52¾
1 Unit Milk Prod	1	1	1
3 U S & I Sec pf	24¾	24	24
3 U S Elec Pow	1⅝	1⅝	1⅝
2 U S Fin Hold ww	¼	¼	¼
2 U S Foil B (½)	4	3¾	4
50 US Play Cd(2½)AS	23	22¾	22¾
20 Unit Stores vtc	⅜	⅜	⅜
1 Unit Verde (1)	3¾	3¾	3¾
10 Utica G&E pf(7)AS	100	100	100
1 Utility Eq pf (5½)	44¾	44¾	44¾
7 Util P & Lt(10%f)	3¼	3	3¼
2 Util & Ind pf (1½)	10¼	9¾	10¼
V			
2 Van Camp	2	1¾	2
W			
1 Wenden Cop	⅛	⅛	⅛
10 West Md pf AS	26½	26½	26½
1 Wil Law Caf	2⅞	2⅞	2⅞

DOMESTIC BONDS.

Sales in hundreds.	High	Low	Close
A			
2 Ala Power 5s, 1946	99	97¼	97¼
2 Ala Pow 4½s, 1967	83⅜	83⅜	83⅜
2 Alumin Co 5s, 1952	97¾	97¾	97¾
1 Alumin Ltd 5s, 1948	71¼	71¼	71¼
3 Am Comwith Power 5½s, 1953	7⅞	7⅞	7⅞
4 Am Comwith Pow 6s, 1940	8	8	8
2 Am Community P 6½s, 1953	16	16	16
1 Am El & Pow 6s, 1957 A	33½	33½	33½
12 Am G & E 5s, 2028	85½	85½	85½
1 Am G & Pow 6s, 1939	40¾	40¾	40¾
7 Am G & Pow 5s, 1963	30	29¾	30
7 Am P & L 6s, 2016	82	81	81
4 Am Rad 4½s, 1947	84	83½	83½
2 Am Rolling Mill 4½s, 1933	65	65	65
6 Appalach Gas 6s, 1945	10½	9½	9½
5 Appalach Gas 6s, 1945 B	9½	9½	9½
4 Appalach Power 5s, 1956	90	89½	90
4 Ark Pow & Lgt 5s, 1956	83	83	83
7 Asso Elec 4½s, 1953	81½	81½	81¾
4 Asso G & E 5½s, 1938 inv ctf	54	53⅜	54
4 Asso G & E 5½s, 1950	38⅜	38¼	38¾
25 Asso G & E 5½s, 1977	43½	42	43
7 Asso G & E 5½s, 1977	46½	45½	45½
14 Asso G & E 5s, 1968	43¾	42½	42½
9 Asso G & E 4½s, 1948	39	38½	39
52 Asso G & E 4½s, 1949 C	39	37½	39
3 Asso Hardware 5½s, 1933	30¼	30¼	30¼
10 Assoc Tel Util 5½s, 1944 C	54	51	51
4 Assoc Tel & Tel 5½s, 1955 A	68	67¾	68
B			
6 Bell Tel Can 5s, 1955 A	88¾	88½	88¾
9 Bell Tel Can 5s, 1957 B	89½	88½	88½
5 Bell Tel Can 5s, 1960 C	88½	88½	88¾
2 Bflo Gen El 5s, 1956	100	100	100
C			
1 Can Nat Ry Eq 7s, 1935 E	99	99	99
1 Can Nat Ry 4½s, 1951	75½	75½	75½
1 Cap Admin 5s, 1953 A xw	75	75	75
12 Caro P & L 5s, 1956	82¾	81¼	82¾
1 Cent Ariz L & P 5s, 1960	90¾	90¾	90¾
3 Cent P & L 5s, 1956	68½	68½	68½
26 Cent Pub Serv 5½s, 1949	26½	25¾	26
2 Cent St El 5½s, 1954	40½	40½	40½
9 Cent St El 5s, 1948	38¾	37½	37½
2 Cent St P & L 5½s, 1953	52½	52	52
1 Chic Ry coll 5s, 1927	48½	48½	48½
8 Cigar Strs Real 5½s, 1949 A	37¾	37	37
1 Cin St Car 6s, 1955 B	63	63	63
136 Cities Ser 5s, 1950	52½	51½	51¾
1 Cities Ser G Pipe 6s, 1943	59½	59½	59½
29 Cities Ser Pow 5½s, 1952	57¾	57	57¼
2 Cleve El Illum 5s, 1961 B	101	100½	100½
2 Cleve El Illum 5s, 1939	100½	100½	100½
2 Comwlth Edis 4½s, 1956 C	91	91	91
1 Comwealth Ed 4½s, 1957 D	90¾	90¾	90¾
5 Commonwealth Ed 4s, 1981 F	77¾	77½	77¾
10 Community P & L 5s, 1957	52¼	50⅝	50⅝
1 Cons Gas Balt 5½s, 1952 E	105	105	105
1 Cons Gas Balt 4s, 1981	86¾	86¾	86¾
1 Cons Gas Util 6½s, 1943 A	19	19	19
13 Cons Gas Util 6s, 1943 A	30¼	28½	28½
1 Cons Textile 8s, 1941	20	20	20
1 Consum Power 4½s, 1958	91¾	91¾	91¾
41 Cont Gas & El 5s, 1958, A	65	64¼	64½
2 Cont Oil 5¼s, 1937	83½	83	83
1 Cudahy P 5½s, 1937	85	85	85
D			
1 Dallas P & L 5s, 1952, C	96	96	96
5 Detroit C Gas 6s, 1947, A	90½	90½	90½
1 Det Int Bridge 6½s, 1952	7	7	7
4 Duquesne Gas 6s, 1945	7½	7½	7½
E			
8 East Util Inv 5s, 1954, A	27¾	27	27¾
13 Ed Elec Ill 5s, 1933	100¼	100	100
6 Elec Pow & Lt 5s, 2030	63	62½	62¾
11 Empire O & R 5½s, 1942	47¾	47½	47½
F			
2 Fed Water 5½s, 1954	37	36	36
4 Firestone Cot M 5s, 1948	69	68½	68½
3 Firestone Tire 5s, 1942	75	75	75
6 Fla Pow & Lt 5s, 1954	73½	73	73
5 Fla Pow 5½s, A, 1979	57	55½	56
G			
6 Gatineau Power 5s, 1956	67¾	67½	67½
1 Gatineau Power 6s, 1941	60	60	60
1 Gen Bronze 6s, 1940	37½	37½	37½
5 Gen Mot Accp 5s, 1934	97	97	97
5 Gen Mot Accp 5s, 1935	95	95	95
5 Gen Wat Wks 5s, 1943, A	34	34	34
1 Geo Pow 5s, 1967	88	88	88
5 Gillette 5s, 1940	83	83	83
1 Grand (F W) 6s, 1948	29	29	29
1 Grand Trunk 6½s, 1936	94	94	94
2 Gulf Oil Pa 5s, 1937	94¼	94¼	94¼
31 Gulf St Ut 5s, 1956, A	80	79½	80
1 Gulf St Ut 4½s, B, 1961	74½	74½	74½
H			
5 Houst Gulf Gas 6½s, 1943, ww	47	47	47
5 Houst Gulf Gas 6s, 1943 A	47	47	47
2 Houst Lt & Pow 4½s, 1981, E	82½	82½	82½
6 Hygrade Foods 6s, 1949, A	49¾	48	49¾
I			
10 Ill Pow & Lt 5s, 1956, C	81¾	80	80¾
1 Ill Pow & Lt 6s, 1957	66	66	66
2 Ill Pow & Lt 6s, 1953, A	90¼	90¼	90¼
15 Ind & Mich 5s, 1955	90	89½	90
1 Ind Gen Serv 5s, 1948	94½	94½	94½
1 Ind Serv 5s, 1953, A	54¼	54¼	54¼
32 Indianapolis P & L 5s, 1957, A	94	91½	91½
1 Inland P & L 6s, 1957, C	36	36	36
21 Insull Util Inv 6s, 1940, B	34⅜	33	33⅜
1 Insull Util 5s, 1949, A	27	27	27
1 Interl Pow Sec 7s, 1957, E	85¼	85¼	85¼
2 Interl Sec Am 5s, 1947	45¾	44⅜	45¾
3 Inters Pow 5s, 1957	63½	63	63
3 Inters Pub Serv 5s, 1956, D	72	72	72
3 Invest Co 5s, 1947, A, xw	60	60	60
5 Iowa Nebr Lt & P 5s, 1957	80	80	80
2 Iowa Nebr Lt & P 5s, 1961, B	78¼	78¼	78¼
1 Iowa Pub Serv 5s, 1957	81½	81½	81½
J			
1 Jacksonville Gas 5s, 1942	56	56	56
1 Jamaica Wat 5½s, 1955, A	95¼	95¼	95¼
7 Jersey Central P & L 4½s, 1961, C	84¼	84¼	84¼
2 Jersey Cent P & L 5s, 1947, B	95¼	95¼	95¼
K			
7 Kan City Gas & El 6s, 1942, A	96	94	94
3 Kan G & E 6s, 2022, A	89	89	89
11 Ky Util 5s, 1961, H	81	78	79½
2 Kop Gas & C 5½s, 1950	80	79	79
1 Kop Gas & C 5s, 1947	74	74	74
L			
5 Lehigh P S 6s, 2026, A	81	81	81
1 Libby McN & L 5s, 1942	76½	76½	76½
5 Los Angeles G & E 5s, 1961	92¾	92⅝	92¾
6 Louis P & L 5s, 1957	89½	89¼	89¼
M			
1 Mass Gas 5½s, 1946	97	97	97
9 Memphis Pow & Lt 5s, 1948	96	96	96
3 Mid West Util 5s, 1932	85½	84¼	84¼
2 Mid West Util 5s, 1933	66¾	66	66
2 Mid West Util 5s, 1934	58¼	57	57
7 Mid West Util 5s, 1935	58¾	57¼	57¼
1 Milw G Lt 4½s, 1967	93¼	93¼	93¼
10 Minn P & L 4½s, 1978	78¼	78	78
1 Miss Pow 5s, 1955	63¾	63⅜	63⅜
5 Miss River Pow 5s, 1951	95	94½	95
1 Montreal L H & P 5s, 1951, A	84¾	84¼	84¾
N			
1 Narragansett 5s, 1957	96	96	96
5 Nat El Pow 5s, 1973	44	44	44
1 Nat Food 6s, 1944	27	27	27
1 Nat P & L 5s, 2030, B	70½	70½	70½
22 Nat Pub Serv 5s, 1978	41¾	41	41
1 Nebraska Pow 4½s, 1981	90½	90½	90½
3 Nevada Calif Edison 5s, 1956	75½	75½	75½
5 New Eng G & E 5s, 1950	63	62¾	62¾
1 New Eng G & E 5s, 1947	62½	62½	62½
4 New Eng Pow 5½s, 1954	68¾	67¾	68¾
34 New Eng Pow 5s, 1948	66	65	65¼
1 New Orleans Pub Serv 4½s, 1935	74½	74½	74½
22 N Y P & L 4½s, 1967	88	87¼	87¾
1 Nor Cont Util 5½s, 1948, A	36½	36½	36½
1 Nor Ohio P & L 5½s, 1951	92¾	92¾	92¾
3 Nor Ohio Tract & Lt 5s, 1956	83¾	83¾	83¾
2 Nor State Pow 5½s, 1940	89	87	87
5 Nor State Pow 4½s, 1961	87½	86¾	86¾
O			
1 Ohio Edison 5s, 1960	93¾	93	93
2 Ohio Pow 5s, 1952, B	93½	93½	93½
4 Ohio Pow 4½s, 1956, D	87	87	87
5 Oklahoma G & E 5s, 1950	83½	83½	83½
P			
1 Pac G & E 4½s, 1960, F	88	88	88
3 Pac G & E 5½s, 1952, C	100	99¾	99¾
2 Pac G & E 6s, 1941, B	105½	105½	105½
4 Pac Invest 5s, 1948, A, xw	58	57½	57½
1 Pac P & L 5s, 1935	79½	78	79
5 Pac West Oil 6½s, 1943	57	57	57
1 Penn Dock & Ware 6s, 1949, xw	25	25	25
3 Penn El 4s, 1971, F	74¾	74½	74½
4 Penn Ohio P & L 5½s, 1954, A	94¾	94½	94½
10 Penn Water Serv 5s, 1967, A	63	63	63
3 Phila El Pow 5½s, 1972	102¼	101¾	102¼
5 Phila Sub Gas & E 4½s, 1957	96	96	96
5 Potomac Edison 5s, 1956, E	86¾	86⅝	86⅝
5 Potomac Edison 4½s, 1961, F	76¼	76	76¼
28 Procter & Gamble 4½s, 1947	98½	97	97
7 Pub Serv N Ill 4½s, 1980, E	82⅜	81⅞	81⅞
4 Pub Serv N Ill 4½s, 1981, F	82½	80⅝	80⅝
7 Pub Serv Okla 5s, 1957, D	78	77	77
16 Puget Sound P & L 5½s, 1949	70	69	69
2 Puget Sound P & L 4½s, 1950, D	69¾	69¾	69¾
R			
3 Radio Keith part pd 6s	106	104	106
2 Radio Keith full pd 6s	106	105	106
6 Rep Gas 6s, 1945, A	18	15	15
S			
1 St L Gas & Coke 6s, 1947	22	22	22
4 Safe Har Wat 4½s, 1979	92	92	92
1 Servel Inc 5s, 1948	71⅞	71⅞	71⅞
3 Shawing W & P 4½s, 1967, A	73⅞	73⅞	73⅞

INSTRUCTION COURSES 29

FRENCH conversation: successful, experienced teacher; best refs; $1 hour. North 10080.

FRENCH Private lessons. Reduced rates to groups. Certificated teacher. 1450 Girard st. nw. Col. 8194-J.

Drafting—All Branches
Competent Experienced Instructors
NATIONAL DRAFTING SCHOOL
13th and E Sts. N.W.
H. F. Brase, Pres. NAt. 4450.

DOGS—CATS—PETS 31

FOX TERRIER—Wire-haired pups; 8 weeks; also Scottish terriers; excellent pedigrees. Berwyn 8178.

GERMAN POLICE PUP—MALE; BEAUTIFUL; DESCENDANT RIN-TIN-TIN. $20. 213 8TH ST. SW.; MET. 0783.

PEKINESE—Two males; one with interesting pedigree; real beauties; reasonable. Adams 8522.

POODLE PUPS—White; very bright; 9 weeks old. 3320 16th st. nw.; Col. 9632.

PUPPIES—Beautiful white Samoyedes; 6 weeks; pedigreed, champion bred; very reasonable. 32 You st. nw.

WANTED—Pets—Livestock 34

WANTED—Dogs to care for; $8 per month. Write C. L. Russell, Jeffress, Va.

MISCELLANEOUS for SALE 35

COATS—Black caracul, size 36, like new; fur-trimmed velvet evening coat; dresses. Col. 8341, Apt. 517.

COMPLETE furnishings for living room and bedroom; a real bargain. 913 M st. nw.; Dist. 5727.

DIAMOND bracelet, ring and brooch; 10 per cent above cost. Rodgin & Co., 633 Woodward Bldg. (formerly of Shaw & Brown).

DIAMOND RING—1 carat blue-white solitarie diamond ring; finest cut and brilliancy; party must sacrifice; $125. Kahn Optical Co., 617 7th st. nw.

DIAMOND RING—$450 gorgeous solitaire diamond ring; solid platinum mounting set with 10 diamonds; unusual bargain; $275. Kahn Optical Co., 617 7th st. nw.

DIAMOND SOLITAIRE RING — Weight over 1 carat; must sell; $75. Kahn Optical Co., 617 7th st. nw.

DINING-ROOM SUITE—Cost, $475; will sacrifice for $100; condition perfect. Adams 3299.

FOR RENT OR SALE—Living room, bedroom and kitchen sets. Living room set includes davenport-bed, spinet desk, extension table, 2 upholstered chairs, radiator furniture, 10x12 rug, R. C. A. Victrola. Bedroom, twin bed, phone stand, dressers, chest of drawers, rocker and straight chair, 9x12 rug, complete linen and bedspread. Kitchen table, chairs, dishes and silverware. No dealers. Decatur 4810, Saturday and Sunday. Week days, North 2163.

FURNITURE—GAS RANGES (3); CHEAP; BEDSTEAD AND SPRINGS, $4; DELIVERED FREE. GEORGIA 3115.

PIANO—Baby grand Vose; brown mahogany; perfect condition; little used; I invite inspection. Adams 8315-W.

PIANO—KNOBLE UPRIGHT; GOOD CONDITION; $20. 1616 MONROE ST. NE.; POT. 4773-J.

QUILTS—DOUBLE WEDDING-RING DESIGN; EXCELLENT WORKMANSHIP; $25. GEORGIA 3115.

RING—Solid platinum channel wedding ring, set with 35 large diamonds. A bargain; $89. Kahn Optical Co., 617 7th st. nw.

RING—$110 solitaire diamond ring, diamond mounting; must be sold; $55. Kahn Optical Co., 617 7th st. nw.

SEWING MACHINES—Thoroughly reconditioned machines, mostly Singers and Whites, as low as $3.95. 800 H st. nw.

SIRUP—Georgia sugar cane and Indiana sorghum in No. 10 cans, $1 each. 320 10th ne. Phone Lin. 3747-W.

TUXEDO SUIT and full evening dress suit, medium size. Rm. 205, Atlas Bldg., cor. 9th & F sts. Nat. 4093.

VELOUR bed davenport, practically new; splendid condition; manufactured by standard company. Cost $185. Sacrifice $35. Wisc. 3610.

ANTIQUE SHAWLS—PAISLEY TWO; VERY BEAUTIFUL; IN PERFECT CONDITION. EMERSON 6397.

WANTED—MISCELLANEOUS 36

BOOKS bought; highest prices; all kinds; any quantity. Phone Met. 5415. Pearlman's Big Book Shop, 933 G st. nw.

FURNITURE—If you want full value for your furniture, send to D. Notes; 25 years of fair dealing. Phone Dist. 3112.

GOLD, SILVER, WATCHES, DIAMONDS and old jewelry needed for our mfg. dept. SELINGER'S Full Cash Value Paid 818 F STREET

ROOMS—FURNISHED 42

ARIZONA HOTEL—310 C st. nw., block off Pa. ave.; neatly furnished rooms; lobby; 3 baths on each floor; shower bath; continuous hot water; $4 week up; transients, 75c to $1.

BANCROFT PL. NW., 2111 (off Conn. ave. and S—Attractive room, next to shower; fashionable neighborhood. North 6993.

BELMONT RD. NW., 1816—Block south Col. rd. Attractive, warm room; 2d floor; quiet, convenient; very desirable.

BELMONT RD., 1814—Near 18th st. and Col. rd. Large, sunny room; twin beds; semiprivate bath; 3d floor; private home.

BELMONT ST. NW., 1455—For Govt. employe; gentleman only; large room; semiprivate bath; elec., in. hot water; phone extension; $18. Col. 3433.

BROOKLAND—2 or 3 south rooms; light housekeeping; heat, gas, elec.; garage; near bus, cars; reasonable. Dec. 4512.

CALVERT ST. NW., 1855, Apt. 55—Newly decorated, bright, front, cheerful room, 2 windows; car line front door; all modern; reasonable. Phone Col. 8614.

CLIFTON NW., 1207—Single, double room, $20-$25; twin beds; 2 baths; plenty hot water; gentlemen. Adams 4630.

COLUMBIA RD., 1754 — Newly decorated, attractive rooms; modern; meals optional; reasonable; owner's home.

DOWNTOWN—1305 R. I. ave. nw. Single and double front rooms; newly decorated; 4 baths; cont. hot water; reasonable.

E ST. NW., 2423, Apt. 201—Nicely furnished room, for gentleman; walking distance all Gov't depts. After 5 p. m.

EUCLID ST. NW., 1422—Rooms; in family of 2; hot-water heat; ½ block of 14th st. car line. Adams 7404.

EUCLID ST., 1658—Apt. 4, Mt. Pleasant; attractive room; private family; room only $20; meals extra. Col. 0093-W.

EXCEPTIONAL 2d-floor front, and 2-room sites (bath); fireplaces; clean, warm; exclusive; adults; refs. 1626 17th.

F ST. NW., 2026—ROOM AND BOARD; STRICTLY PRIVATE FAMILY. METRO. 1485.

GARFIELD NW., 2641—½ block Wardman Park Hotel; double front room, semiprivate bath; $25. Col. 6151.

HOBART ST. NW., 1645 (Mt. Pleasant)—Gentleman; corner room; next bath; small family; no other roomers. Col. 3199J.

HOTEL TAFT—715 G st. nw. Newly furnished; opposite U. S. Patent Office; rates $1.50 up. Met. 7340.

KANSAS AVE. NW., 3815—Large front bedroom; next to bath; a m. i.; no other roomers. Columbia 3275-W.

KENYON ST. NW., 1241—Two connecting rooms; private bath; front room, 2d floor; semiprivate bath. Col. 6751-W.

KILBOURNE NW., 1708—Bet. Kenyon and Lamont. Warm front room; continuous hot water; owner's home; $18. Ad. 4714.

L ST. NW., 1347—Lovely 2d-story large front room and kitchenette, completely furnished housekeeping; snap at $10 weekly.

LONGFELLOW ST. NW., 914—2 nicely furnished rooms for light housekeeping; 2d floor, adjoining bath; near two carlines; reasonable. Ga. 3617.

M ST. NW., 1831—Apt. and rooms in owner's home; entirely modern; downtown; attractively furnished; references; reasonable.

MASS. AVE. NE., 641—Large, comfortable room; $3.50 per week. Telephone Atlantic 5021.

MASS. AVE.—Near Thomas Circle. Cozy, single room; in modern apt.; reasonable. Call Dec. 0563.

MASS. AVE. NW., 1711—Double front room; private bath; also lady to share room with another; large closets; use living room. Dec. 1328.

MEN—Can you imagine? Fireproof building; complete hotel service; telephone; $10 to $12 week, $35 to $40 month; $2 to $2.50 day; special rates 2 in room. Opposite Mayflower Hotel. De Sales Chambers, 1735 De Sales st.

MT. PLEASANT ST. NW., 3122—Nicely furn. room, priv family; use phone; convenient to bus and cars. Ideal location

NEAR CONN. AVE.—Lovely room; large private bath; telephone and maid service. Call North 2129.

NEAR CONN. AVE.—2 lovely single rooms; next bath; running water; phone; maid service; ladies; reasonable. North 2129.

NEAR CONN. AVE.—Beautiful, south room; 3 windows; twin beds; dressers and closets; running water, telephone, maid service; ladies. North 2129.

NEAR 18th st. and Col. rd. nw.; small, attractive front room; modern home; rent reasonable; gentlemen. Adams 8860.

NEAR 18th st. and Col. rd., 1855 Mintwood pl. nw. Large front room; 5 windows; $25 month.

NEAR Wardman Park Hotel; beautiful room; for gentleman; adj. bath; all modern improvements; $20. Col. 6746.

ROOMS—FURNISHED 42

NEW YORK AVE. NW., 929—Clean, pleasant rooms; single, double or twin beds.

NEWTON ST. NW., 1493—Apt. 24, Attractive room; for congenial girl; in home with mother and daughter. Ad. 5805-J.

N. H. AVE., 1243—Near 21st. Comfortable room; next bath; also hallroom; walking distance; private home.

P ST. NW., 1614—Nicely furnished 2d-floor room; next to bath; house strictly modern; all home comforts; to refined, employed people; reasonable.

REAL HOME—Clean, quiet; very warm; artistic; some l. h. k.; very desirable 2-r., k., b.; exclusive house for persons of discriminating taste. 1717 De Sales.

ROOMS newly decorated on wide, pretty street near two car lines; public library, walking distance to Capitol. 659 So. Caroline ave. se.

SPRING RD. NW., 1452—Attractive front room for employed woman; in small family. Phone Adams 0682.

THE MANCHESTER—1426 M st. nw. Rooms, with private baths; maid service; all-night elevator; $40, $50, $60.

TWO attractive rooms; semiprivate bath; owner's quiet private home; reasonable; all conveniences. Col. 0243.

VICINITY Soldiers' Home, spacious, comfortable front room; private family; modern home; convenient location. Adams 2538.

YOUNG LADY wishes to share one room and bath apt. with another; separate beds; comfortably furnished; refs. required; $15 month. Atlantic 4100, apt. 404.

113 S. CLIFTON TERRACE—Phone Col. 7744. Double room, twin beds, connecting bath; references.

2 ROOMS, WITH PRIVATE BATH; NON-HOUSEKEEPING; PRIVATE HOME; QUIET, CONVENIENT; ½ BLOCK FROM CONNECTICUT AVE., SOUTH OF DUPONT CIRCLE; REFS.; $50 MONTH BOX 119, WASHINGTON POST.

4TH ST. NW., 411—Two lovely sleeping rooms; overlooking park; con't hot water; quiet; every convenience; owner's home.

430 NEW JERSEY AVE SE., near Capitol—Large, clean, comfortable room, first floor; h.-w. h., elec., running water; suitable one or two; near 3 car lines; reasonable.

5TH ST. NE., 738—Large room; light housekeeping; water, gas range; can be used for bedroom; no children; reference.

6TH ST. NE., 116, apt. 205—Large, bright room, suitable for two men; private porch and semiprivate bath.

10TH ST. SE., 402—Three rooms, private bath; oil heat, continuous hot water; entire floor. After 7 p. m. week days.

11TH ST. NW., 1236—Apt. 72. Comfortable front room; every convenience; walking distance; reasonable. Dist 8743 evenings.

12TH ST. NW., 1242—Large rooms, 1st floor; $5 weekly; large front room, $4; also small front room, $3.

16TH ST. NW., 1846—Small room, adjoining bath; continuous hot water; also room; single or twin beds.

16TH ST. NW., 3321 — Very attractive, warm, sunny room; garage; very reasonable.

18TH ST. NW., 1745—Two large rooms; twin beds; next bath; reasonable price. Potomac 2368.

1817 RIGGS PL. (off 19th st. nw.)—2 h. k. rooms, semip. b., nicely furnished; large front rm.; homelike; quiet, clean; phone

MERRILL MANSIONS.
1361 Fairmont st. nw., top of hill; 14th st. car; nice suites, bath, kitchenette; $10-$15 week; rms., $7-$10 wk.; day rates.

ROOMS—UNFURNISHED 43

P ST. NW., 461—Small front room, near bath, $7 mo.; also large room next to bath, $9 month; gentlemen (white).

830 D ST. SE.—Two large rooms, with alcove; kitchenette and bath; hot-water heat and electricity; rent, $35 per mo.

Furnished or Unfurnished 44

EUCLID ST. NW., 1727—Apt.; also room and porch; clean, quiet home; light housekeeping. Adams 3984.

ROOM and BOARD 45

BELMONT RD., 1804—A large front room; excellent meals; continuous hot water; refined home. Columbia 1099.

DIXIE INN (2217 Que st. nw.)—Comfortable, clean, well-ventilated rooms; single or double; home life; excellent Southern-cooked meals; rates reasonable.

DUPONT CIRCLE—1334 19th st. nw. Attractively furnished room with private bath; well-served breakfast and evening dinners; weekly or monthly rates.

IRVING ST. NW., 1326—Bright, 2d-floor room, for 1 or 2; refined family; excellent meals; very reasonable.

K ST. NW., 1333—Facing Franklin Park. Near downtown business; lovely double and single rooms; refined surroundings; excellent home cooking; reasonable.

LAMONT ST. NW., 1700—Large, sunny front room; in refined home; excellent meals; privileges; reasonable rates

LARGE ROOM—Twin beds; single room; shower, &c.; home cooking; $10 weekly; terms for permanent. Col. 9858.

M ST. NW., 1709—Southern family; nice room; walking distance; 2 gentlemen or ladies; board optional. Dec. 3463.

MARYLAND AVE. NE., 326; Linc 1357—Warm front room, with home cooking; also single room; with private family.

MASS. AVE. NW., 1515 (Scott Hall Inn)—Front single room, semiprivate bath; also double; running water, steam heat; reasonable; excellent meals.

MORRISON ST.—3733 Conn. ave., Chevy Chase, D. C. Beautiful single, double rooms; reasonable; fine meals; garage; central; near schools, stores. Clev. 6053.

PRACTICE your French; room and board with Parisian family; good location; reasonable; excellent meals. Potomac 0458.

THE IVYWILDE—1501 Mass. ave. nw. Bright rooms; delicious Southern-cooked meals; rates reasonable.

WYOMING AVE. NW., 1855—Live in exceptionally attractive home; excellent table; congenial guests, courteous service; automatic heat; reasonable rates; dance monthly, brides Thursdays. Col. 9201.

35 YOU ST. NW.—½ block from North Capitol st. and Rhode Island ave.; large, bright, well-ventilated double bedrooms; excellent board; brick garage; ½ block from car line and buses; reasonable. Call North 7273-J.

1822 LAMONT ST. NW.—Single or double room, southern exposure. Excellent table. Maid service. Adams 5223.

TABLE BOARD 47

11TH ST. NW., 1113—Run by old Va. couple; serve excellent meals; table board by the day, week or month; come see us.

WHERE TO EAT 48

BOARD by the day or week; $1 day, $7 week; meals at all hours; convenient location. 624 Eye st. nw.; Met. 9673.

APARTMENTS—Furnished 50

DELIGHTFUL APT., all outside rooms; 5 rooms, 2 baths, large porch; gas, electricity included; $175. Phone Col. 5668

MONTAGUE ST. NW.—Choice apartment, in private, detached home; elec. refrigeration; garage; adults only. Ga. 4044.

MY OWN APT.—Attractive, comfortable; reception room, living room, dining room, 2 bedrooms, 2 bathrooms, real kitchen; central Northwest; $150 month. Call Potomac 3818 for appointment.

WHEN you are buying or renting a home (or apartment), look for the General Electric All-Steel Refrigerator.

405. THE KEDRICK—1801 K. Large, front 2-room, private-bath apt.; entrance hall; splendid closets; all-night service.

8TH ST. NE., 235—Ideal, clean, 2 rms., kitch., bath; modern housekeeping; wonderful; none nicer; cozy home; reasonable; adults.

1, 2, 3, 4 AND 5 ROOMS, bath and porches; $16.50 to $37.50. Apply 300 East Capitol st.; Lincoln 2537.

WE PLACE YOU FREE.
Furn. and Unfurn. Apts. and Houses.
NATIONAL RENTAL SERVICE.
1427 Eye st. nw. Ad. 0577. Dist. 6788.

FURNISHED APARTMENTS.
401 23d ST. N.W.
CORCORAN COURTS.
Free Frigidaire Current.
$60.00—Housekeeping apartment consisting of reception hall, unusually large living room, dressing room, Murphy bed, kitchen and tiled bath with built-in tub and shower. Completely furnished.
$82.50—Beautifully furnished apartment consisting of reception hall, large, bright living room, bedroom, dinette, kitchen and tiled bath with built-in tub and shower.
$92.50—Lovely furnished apartment consisting of living room with Murphy bed, bedroom, dinette, kitchen and tiled bath with built-in tub and shower.
See Manager. Nat. 6933.

The Argonne
Now Available

FURNISHED APARTMENTS. COMPLETE THROUGHOUT WITH SILVER, LINEN AND GLASSWARE. NEWLY AND CHARMINGLY DECORATED. YOUR INSPECTION IS CORDIALLY INVITED.

16TH AND COLUMBIA RD.

APARTMENTS—Unfurnished 51

3220 CONN. AVE. N.W.
(Between Klingle Bridge and Macomb St.)

FINE apartment house section. Splendid service, moderate rentals, 24-hour elevator and switchboard service; free refrigeration; garage space.
2 rooms, foyer, kitchen, dinet, tiled bath, built-in tub, shower, $62.50 and $69.50.
Resident Manager. Cleveland 0764.

THE QUEENSBOROUGH
1614 17th Street N.W.

CONVENIENT walk business center. Large, airy rooms, freshly decorated; free refrigeration.
3 rooms, foyer, kitchen, bath; southeastern (corner) exposure, $65.
2 rooms foyer, kitchen, bath, $50 to $57.50.
Resident Manager. North 2176.

2145 CALIFORNIA ST. N.W.
(West of Connecticut Avenue.)

MODERN building, quiet, convenient location. Frigidaire on house meter. Garage space.
Charming front apartment, southern exposure, 2 rooms, large foyer, kitchen, tiled bath, built-in tub; $65.
2 rooms, foyer, kitchen and bath, $52.50.
Resident Manager. NOrth 1650.

HAMPTON COURTS
2013 New Hampshire Avenue N.W.
(Off 16th St., between U and V Sts.)

ENJOY the homelike comforts and convenience of this splendid 8-story building. Quiet location. Close to car and bus. Ten minutes downtown. 24-hour switchboard and elevator service. Frigidaire on house meter.
2 and 3 rooms, foyer, kitchen, tiled bath.
Apartments furnished if desired.
Resident Manager. POtomac 4280.

THE BILTMORE
1940 Biltmore St. N.W.

OLD-FASHIONED fireplace, great rooms that lend themselves to things Colonial.
Large living room and dining room connected, massive fireplace, 1 and 2 bedrooms, kitchen, pantry, tiled bath, shower.
Free refrigeration. Garage space.
Resident Manager. ADams 9493.

THE ROCKLEDGE
2456 20th Street N.W.

SUPERB view of Rock Creek Valley, public park adjoining. Frigidaire on house meter.
2 rooms, foyer, kitchen, tiled bath, built-in tub, $63.
Resident Manager.

REAL ESTATE MORTGAGE & GUARANTY CORPORATION
1610 K Street N.W. NAtional 1403

A Distinctive Address

Argonne

APARTMENTS
of established popularity

ARGONNE residents are offered a choice of one to five rooms, kitchen and bath, furnished or unfurnished, equipped with electrical refrigeration and all other modern devices for comfortable living.

Porter, maid, valet and laundry services are available if desired.

Sixteenth and Columbia Road

CLIFTON TERRACE
Clifton Street, 13th to 14th, NW.

Under New Management and Ownership

ONE of Washington's largest and most conveniently located apartment houses. Close to car line and Central High School—convenient to upper 14th St. shopping section. High, healthful location.

Well-proportioned apartments, with large, light rooms. 24-hour elevator and switchboard service. Electric refrigeration.

1 Room and Bath to 3 Rooms, Kitchen and Bath

Now Available at Very Reasonable Rentals

H. L. Rust Company
Member of the Washington Real Estate Board
1001 Fifteenth Street National 8100

GOOD PLACES TO LIVE
MODERATE RENTALS
OWNERSHIP MANAGEMENT

FALKSTONE COURTS
1401 FAIRMONT ST. NW.
Apartments of 5 rooms and bath, $85. 24-hour elevator and switchboard service. Electric refrigeration.

THE CORTLAND
1760 EUCLID ST. NW.
Near 18th St. and Col. Rd.
Bachelor apartment of 1 room and bath, $35. Apartments of 4 rooms, bath and foyer to 5 rooms, bath and foyer, $78 to $100. 24-hour elevator and switchboard service. Electric refrigeration.

2800 ONTARIO ROAD N.W.
Northwest Corner Lanier Place.
Apartment of 3 rooms and bath, $75; 5 rooms and bath, $105. Electric refrigeration and all-night service. Agent on premises.

ST. ALBANS
2310 CONN. AVE. NW.
South End Conn. Ave. Bridge.
Apartments of 3 rooms, bath and foyer to 5 rooms, 2 baths and foyer, $75 to $125.
24-hour elevator and switchboard service. Electric refrigeration.

BLENHEIM COURTS
1840-42 CALIFORNIA ST. NW.
Splendid Location.
Apartments of 3 rooms, bath, $48 and $50.
Electric Refrigeration.

THE VICTORIA
8W. CORNER 14TH AND CLIFTON.
Apartments, 4 rooms and bath to 5 rooms and bath, $60 to $75.
Some With Porches.
Electric Refrigeration.

2701 CONN. AVE. N.W. CORNER WOODLEY ROAD
Apartments of 3 rooms, bath and foyer, to 4 rooms, bath and foyer, $65 to $125; 24-hour elevator and switchboard service; electric refrigeration. Some apts. furnished.

THE WOODWARD
2311 CONN. AVE. NW.
South End Conn. Ave. Bridge.
Most attractive apartments at very reasonable rentals; 3 rooms and bath to 8 rooms and 2 baths, $65 to $200. 24-hour elevator and switchboard service; electric refrigeration.

CALVERTON
1673 COLUMBIA RD.
Apartments of 3 rooms, bath and foyer, and 4 rooms, bath and foyer, $65 to $100.
24-hour elevator and switchboard service; electric refrigeration.

THE CHEVY CHASE APTS.
AT CHEVY CHASE CIRCLE.
Apartment, 5 rooms and bath, $100.
Electric Refrigeration.

PARK ROAD COURTS
1346 PARK ROAD.
Apartments of 4 rooms, bath and foyer, $73 and $78. Some with porches. Electric refrigeration.

CHATHAM COURTS
1707 COLUMBIA RD.
Apartments of 2 rooms and bath to 4 rooms, bath and foyer, $40 to $90. 24-hour elevator and switchboard service; electric refrigeration.

VENTOSA
SW. Corner 1st and B sts. NW.
Close Proximity to Capitol.
Splendid apartments of 1 and 2 rooms, kitchenette and bath, $25 to $50.

LA GRANDE
867-15 4TH ST. N.W.
Splendid downtown location. Opposite Judiciary Park. 4 rooms and bath, $50.

THE DUNSMERE
2523 14TH ST. NW.
Apartments of 2 rooms, bath and foyer and 3 rooms, bath and foyer, $38 and $60. Electric refrigeration.

BLISS PROPERTIES
35 B St. N.W. or 1401 Fairmont St. N.W.
Telephone Lincoln 1860 or Adams 8464

APARTMENTS—Unfurnished 51

2001 Sixteenth St.

This is one of Washington's finest apartment houses—in an exceptionally desirable and convenient location. Its triangular shape affords abundant air and sunlight and its carefully planned rooms offer a gracious background for any motif of decoration.

Several apartments of two and three rooms, kitchen and bath, each equipped with electrical refrigeration, are now available.

Rentals Are Surprisingly Moderate

Where Sunlight Penetrates Every Room.

Beautiful suites, concealed radiation, wood-burning fireplaces, Westinghouse refrigeration, full tiled bath, tub and shower and circulating ice water.

HOTEL ACCOMMODATIONS

1 room and bath, 2 rooms and bath and 3 rooms with 2 baths. With and without service pantry.

RENTALS INCLUDE ELECTRICITY

Washington's Most Modern Apartment Hotel.

THE
Dupont Circle
Conn. Ave. at Dupont Circle.

THE BAYHEAD
724 THIRD ST. NW.
1 and 2 rooms, kitchen and bath; free Frigidaire.
SEE RESIDENT MANAGER.

Montana
1726 M St. N.W.
3 and 4 Rooms. Kitchen and Bath. Electrical Refrigeration.

Cambria-Majestic
1324-26 Euclid St. N.W.
3 Rooms. Kitchen and Bath. Pantry and Porch.

Winton-Stanley
1409-11 Harvard St. N.W.
4 Rooms. Kitchen and Bath.

Susequehanna
1430 W St. N.W.
4 Rooms. Kitchen and Bath.

C.A. SNOW COMPANY

THE DUDDINGTON.
1734 Lanier Pl. N.W.
Appealing to the conservative renter. Well proportioned 3 rooms, kitchen, bath and porch apartment for $53. Frigidaire on house current.

1719-29 35TH ST. N.W.
Strictly modern building. Burleith district. 2 bright rooms, kit., bath; $45 up. Frigidaire. Manager.

3435 R ST. N.W.
Opposite Western High School. 2 rooms, kit., bath; $42.50. Frigidaire. Manager.

THE WOODBURY.
3311 13th St. N.W.
Handy to transportation, schools, stores. 2 and 3 rooms, kit., bath, $48.50 to $60. Frigidaire on house current. New management.

3432 CONN. AVE. N.W.
Cleveland Park, apartment of 2 rooms, kit., bath; $52.50. Frigidaire.

THE HOWE.
300 F St. N.W.
Near Pension Park; 2 rooms, kit., bath with shower; $42.50.

1832 WIS. AVE. N.W.
Single vacancy of 2 rooms, kit., bath; $47.50. Frigidaire.

3110 WIS. AVE. N.W.
Vicinity of Cathedral. High elevation. 2 rooms, kit., bath, reception hall; $54. Frigidaire. Front apartment.

1314 14TH ST. N.W.
Downtown, 3 rooms, kit., bath; $52.50, furnished. Manager.

1830 R ST. N.W.
Dupont Circle environment. 2 rooms, kit., bath; $62.50 and $65. Electric refrigeration, manager, elevator.

1109 14TH ST. N.W.
Entire building remodeled. 2 large rooms, kitchen, bath; $40.

BOSS & PHELPS.
1417 K St. N.W. Nat. 9300.

WESTMORELAND
2122 CALIFORNIA ST.
JUST OFF CONNECTICUT AVENUE.
5 rooms, reception hall and bath, $122.50. Cafe. Electrical Refrigeration.
24-Hour Elevator and Telephone Service.
MANAGER ON PREMISES.
LINKINS CO.
1733 DE SALES ST. Dec. 2500.

DESIRABLE APARTMENTS ALL SECTIONS OF THE CITY

ALBAN TOWERS,
3700 MASSACHUSETTS AVE. N.W.
Overlooking the Cathedral.
Southwest Corner Massachusetts and Wisconsin Aves.
Situated at highest point in Washington. Busses and car line at door. Handsomely furnished lobbies and reception halls. All corridors richly carpeted. 24-hour elevator and telephone-switchboard service. Automatic refrigeration, incinerator, laundry, drug store. Garage in basement. There are available at present several apartments of from
2 rooms, dinette, kitchenette and bath from $67.50 up to 4 rooms, kitchen, bath and porch from $115 up.
7 rooms, 3 baths and porch, $175.
Hotel rooms—Cafe—Resident Manager.
Furnished apartments.

THE ALTAMONT,
1901 WYOMING AVE. (AT 20th ST.)
The very best is afforded here in an apartment home. There are available at present apartments of 4 rooms and bath to 5 rooms and bath.
Open fireplaces, electric refrigeration, telephone-switchboard, 24-hour elevator service.

THE PONCE DE LEON,
Southwest Corner of Conn. Ave. and Appleton St. N.W.
Handsomely furnished lobby, telephone-switchboard, elevator service, refrigeration, bath rooms of colored tile. Excellent garage facilities.
4 rooms and bath to 6 rooms and 2 baths. Reasonable rentals.
Resident Manager.

2000 MASS. AVE. N.W.
Very exclusive apartment in this fashionable residential section.
11 rooms and 4 baths.

WENDELL MANSIONS,
2339 MASS. AVE. N.W.
Sheridan Circle section. Very exclusive building.
11 rooms and 4 baths, $100.

2630 ADAMS MILL RD. N.W.
NEAR 18th AND COL. RD.
Entrance to Rock Creek Park.
Modern buildings, all outside rooms, electric refrigeration. 4 rooms and bath, $70.
Resident Manager.

1316 NEW HAMPSHIRE AVE.
NEAR DUPONT CIRCLE.
Modern Building.
24-hour elevator service, telephone-switchboard, electric refrigeration.
4 rooms and bath to 5 rooms and bath, $90 to $100.
Resident Manager.

THE WINDERMERE,
1825 NEW HAMPSHIRE AVE. N.W.
Large Modern Building.
24-Hour Elevator Service.
Telephone-Switchboard—Electric Refrigeration on House Meter.
2 rooms and bath to 4 rooms and bath, $45 to $90.
Resident Manager

THE HARROWGATE,
1833 NEW HAMPSHIRE AVE. N.W.
Large Modern Building.
24-Hour Elevator Service.
Telephone Switchboard—Electric Refrigeration on House Meter.
2 rooms and bath to 4 rooms and bath, $43 to $80.
Resident Manager.

THE SHELBURNE,
N.E. Corner 17th St. at S.
Elevator—Electric Refrigeration on House Current.
4 rooms and bath, $67.50 to $69.50.
Resident Manager.

THE CHESTERFIELD,
2141 MT. PLEASANT ST. N.W.
On Mt. Pleasant st. car line. Modern building with large rooms; refrigeration, 5 rms., b. and porch...$62.50 to $71.50

CARLISLE COURTS,
14th ST. AT COLUMBIA RD.
NORTHWEST CORNER
General Electric Refrigeration, If Desired.
Very Attractive Apartments.
Parquetry Floors Throughout.
2 rooms and bath to 4 rooms, bath and porch, $45 to $80.
Resident Manager.

3214 MT. PLEASANT ST. N.W.
Near Terminus Mt. Pleasant Car Line.
Specially Well Located for Families With Children.
2 rooms, kit. and bath, $47.50 to $57.50.
Garage Space Available at Slightly Higher Prices.
Resident Manager.

THE SEVILLE,
2129 18th ST. N.W.
Most reasonable rentals in Washington. Large rooms, high ceilings, electric refrigeration. Newly decorated.
5 rooms and bath, $57.50.

THE WALRAFF,
2025 18th St. N.W.
Near Columbia Rd. and Mt. Pleasant St. Cars.
3 rooms, kitchen and bath..... $55.00

STUDIO APARTMENTS.
Dupont Circle Section, Conn. Ave.
Large studio room with open fireplace, bed room, kitchenette and bath. Reasonable rentals.

THE DRESDEN,
2126 CONNECTICUT AVE.
Spacious apartments, large rooms, parquetry floors; 24-hour elevator service, telephone-switchboard. General Electric refrigeration.
5 rooms and bath to 9 rooms and 3 baths.
Resident Manager.

4700 CONNECTICUT AVE.
Southwest Corner Connecticut Ave. and Cumberland St.
Unusually well furnished lobby; 24-hour elevator service; telephone-switchboard; refrigeration, garage in building.
4 rooms, bath and porch to 7 rooms, foyer, 2 baths and porch.
Resident Manager.

KEW GARDENS,
2700 QUE ST. N.W.
Desirable apartments in this modern refined apartment house. Switchboard service, cafe, electric refrigeration, playground for children, beautifully landscaped gardens; large, richly furnished lobby and reception rooms.
Resident manager on premises.
1 room, kitchen and bath to 5 rooms, kitchen and bath, $40.00 to $125.

3701 MASS. AVE. N.W.
N.W. CORNER MASS. AVE. AND WIS. AVE.
Opposite National Cathedral.
24-hour elevator service; telephone switchboard. General Electric refrigeration.
3 rooms and bath to 5 rooms, bath and porch, $72.50 to $125.
Resident Manager.

THE McREYNOLDS,
CORNER 13th AND G STS. N.W.
Most Conveniently Located Downtown Apartment Hotel.
Modern appointments, electric refrigeration, complete 24-hour elevator service; restaurant and 8 stores within building.
RATES.
1 room, kit. and bath...$32.50 to $45.00
2 rooms, kit. and bath... 55.00 to 65.00
Furnished suites of 1 and 2 rooms with complete housekeeping facilities available for long or short periods.
Resident Manager.

THE CECIL,
SOUTHWEST CORNER 15th and L N.W.
DOWNTOWN BUILDING.
Walking Distance Government Depts., Theaters and Shopping Section.
All Rooms Outside and Large.
24-HOUR ELEVATOR SERVICE.
TELEPHONE-SWITCHBOARD.
ELECTRIC REFRIGERATION IN HOUSEKEEPING APARTMENTS.
1 room and bath to 3 rooms and bath, $40 to $60.
Resident Manager

THE PORTSMOUTH,
1735 N. H. AVE. N.W.
Very reasonable rentals. Telephone-switchboard. 24-hour elevator service, electric refrigeration.
1 room and bath..... $35.00
4 rooms, kitchen and bath..... 85.00

3407-09-11 29th ST. N.W., CLEVELAND PARK.
Near Bureau of Standards, one block west of Conn. ave. at Ordway st. Quiet neighborhood; fine for families with children.
4 rooms and bath, $63.00.
Refrigeration on House Meter.

THE MARNE,
2400 13th ST. N.W.
Opposite Central High School.
Elevator Service—Electric Refrigeration.
3 rooms and bath to 5 rooms and bath, $53 to $78.
Resident Manager.

THE KLINGLE,
N.E. Cor. Conn. Ave. & McComb St.
Modern fireproof building with elevator. General Electric refrigeration.
2 rooms, dining alcove, kitchen and bath, $62.50 and $65.
Resident Manager.

2124 EYE ST. N.W.
Very Convenient to Government Buildings.
Reasonable Rentals.
Electric Refrigeration.
24-Hour Elevator Service.
Telephone-Switchboard.
1 room, kitchen and bath to 3 rooms, kitchen and bath, $45 to $70.
Resident Manager.

1311 H ST. N.W.
Near George Washington University, shopping and theater section and Government departments.
3 rooms and bath, $52.50.

THE WINSTON
3145 Mt. Pleasant St. N.W.
Large rooms, all outside, fine condition. Refrigeration on house current.
3 rooms, kitchen, bath, porch, $62.50
4 rooms, kitchen, bath and porch, $70.

THE ALABAMA,
N.E. Corner 11th and N N.W.
24-hr. elevator and telephone-switchboard service. Very large rooms.
4 rooms and bath to 5 rooms and bath, $62.50 to $77.50.

1665 LAMONT ST. N.W.
Situated at Terminus Mt. Pleasant Car Line.
Modern Building—Convenient to Uptown Shopping District.
1 rooms, dining alcove, kitchen and bath, $44.50.
Mechanical Refrigeration on House Meter.

RANDALL H. HAGNER & COMPANY
MORTGAGE LOAN CORRESPONDENT
New York Life Insurance Company
1321 Connecticut Ave. Phone Decatur 3600
Nights and Holidays Call Clev. 4705

LONDON HALL
1133 13th St. N.W.
One room, kitchen and bath.
$42.50
Frigidaire on House Current.
Resident Manager.

WEST VIEW
2123 Eye St. N.W.
2 rooms, kitchen and bath.
$57.50
Frigidaire on House Current.
Resident Manager.

GOSS REALTY CO.
1405 Eye St. N.W. Nat'l 1353.

HIGHLANDS
CONN. AVE. AND CALIFORNIA ST.
Best Located Apartment in Washington

All Outside Rooms
Highest Class of Occupancies
Excellent Dining Room
Housekeeping apartments of 4 and 5 rooms and bath
$50 to $130 Unfurnished
$65 to $167.50 Furnished
Complete Hotel Service if Desired. Rentals Include Electricity and Refrigeration.
Manager on Premises.

LINKINS CO.

THE BRIARCLIFF
1802 Mintwood Pl. NW.
One block from 19th and Col. Rd.
4 rooms, kit. and bath.
Refrigeration on house meter.
$80.00

THE LELAND
2012 O St. NW.
Nonhousekeeping apartment.
2 rooms and bath.
$32.50

1418 14TH ST. NW.
3 rooms, kit. and bath.
$42.50

AMERICAN SECURITY AND TRUST COMPANY
Real Estate Dept.
15th & Pa. Ave. NW. Nat'l 4815

3010 WISCONSIN AVE.
Overlooking National Cathedral.
Detached, modern, fireproof building. ELEVATOR. NEW FRIGIDAIRE CABINETS ON CURRENT.
2 large rooms, kitchen, bath, large closets, fur

CANCER-PRODUCING CHEMICAL IS FOUND

New Discovery Explains Why Certain Substances Cure Disease.

New York, Jan. 16 (A.P.).—Discovery of a strange, yellow fluorescent chemical compound extraordinarily effective in producing cancer in animals is described in the current issue of the American Journal of Cancer.

Its name is "1:2:5:6-dibenzenthracene," and it explains in part why certain substances used in commerce produce human cancer occasionally.

It also is a new means of trying to discover why cancer starts and how to prevent the disease. Describing the discovery, Dr. Francis Carter Wood, of Columbia University, Crocker Intstitute of Cancer Research, editor of the journal, said:

"Cancer, it has long been known, occurs with unpleasant frequency in the laboring men in the German Aniline Dye Works. Recent studies from the research institute of the London Cancer Hospital offer some suggestions as to the possible nature of the compound which causes the disease.

Bluish Light Gives Clew.

"Another hint as to the direction into which to work was obtained by the study of the lubricating oils give off when they are strongly illuminated. Anyone who used an old-time kerosene lamp will remember the peculiar bluish shimmer which the kerosene gave when it was poured out of the can into the lamp.

"The exact color of this light was determined by the spectroscope in some oils which were known to produce cancer in human beings. Putting two and two together these scientists decided that the chemical substances which produced cancer should have a blue fluorescence like the lubricating oil and should be a product similar to those used in making aniline dyes.

"This lucky guess appears to be entirely successful, for Drs. H. Burpons, I. Nieger and E. L. Nennaway have found that a flourescent substance bearing the astounding name of 1:2:5:6-Dibenzenthracene has a remarkable power of producing large numbers of cancers in mice and rats.

"It might seem from a superficial examinstion of this work that it would hardly be important to produce cancer because there are already more cancers in the world than anybody wants, and that the thing to do would be to discover some compound which would cure cancer. The answer which the scientist makes is that if you only know what starts a thing one would be more apt to be able to stop it than if one works the other way and tries to stop a disease when it is in full blast.

Modern Method of Handling.

"This is just the same as the modern view of handling typhoid fever. The doctor can not stop the typhoid fever once the patient has it, but he can see that typhoid bacilli are kept out of the reach of every one and that people are inoculated so that they resist even a big dose of typhoid bacilli should they be swallowed.

"The best way to cure cancer then may be to prevent it. The next step will be to find out whether any close relatives of this particular compound, or the compond itself, occur in the structures of the body where the cancer has originated. In other words, whether these or similar chemicals produce only an artificial sort of cancer or whether they are responsible for the cancer which ordinarily occurs in men and animals."

Arlington Council Installs Officers

The newly elected officers of Arlington Council, Daughters of America, were installed at the Odd Fellows Hall in Clarendon by Deputy State Councilor Mrs. Evelyn Garrison.

Those who were installed are Miss Gladys Kuhn, councilor; Mrs. Mabel Miller, associate councilor; Mrs. Ida Kuhn, junior past councilor; Eugene Drake, associate junior past councilor; Mrs. Lulu Danton, vice councilor; Mrs. May Cook, associate vice councilor; Mrs. Helen Maffett, assistant recording secretary; Miss Norella Thomas, conductor; Mrs. Leah Johnson, warden; Mrs. Grace Eisler, outside sentinel; Mrs. Beatrice Winslow, trustee for 18 months, and Mrs. Mary Hunt, Mrs. Mabel Fellars and Mrs. Ida Kuhn, representatives to the State council.

Chinese Lecturer Speaks At Fairfax ChurchToday

Dr. Alfred C. T. Li, a Chinese lecturer, will speak this evening in the Southern Methodist Church at Fairfax, Va. His subject will be "China Today." During his lecture he will discuss the Manchurian situation as it relates to world peace.

Dr. Li came to the United States several years ago to study for the diplomatic service. He has received his A. B. degree at Ohio Wesleyan University, his masters degree at the Ohio State University and his Ph. D. degree at the New York University. In order to become more fully acquainted with American habits and customs he is devoting two years more to the lecture platform. The lecture tomorrow evening will open at 7:30.

Bishop Tucker to Visit Fairfax Churches Today

The Right Rev. Henry St. George Tucker, bishop of the Virginia diocese, will visit the Episcopal churches ni Fairfax County today and administer the rites of confirmation at all three churches in the northern section of the county near Fairfax, Va.

The services will be held tomorrow morning at 10 o'clock in the Church of the Holy Comforter at Vienna; at 11 o'clock in the Zion Episcopal Church at Fairfax, and at 3 o'clock in the Church of the Good Shepherd at Burka. Bishop Tucker will also conduct the regular weekly services at each of the churches.

Hid Clothes During Sale.

Hingham, Mass. (U.P.). — When Frank Reed's wife was appointed chairman of a rummage sale sponsored by a local church, he took all his old clothes to Hingham fire station for safekeeping.

Spanish Heir Winning Fight Against Hereditary Ailment

Handsome Prince of the Asturias Gains Strength Over Haemophilia.

Paris, Jan. 16 (A.P.).—The attention and interest of Spanish royalists are riveted these days on the handsome Prince of the Asturias, eldest son of the exiled King of Spain.

Last April when the Spanish royal family arrived at Fontainebleau in exile, the prince, long a sufferer from haemophilia, was so ill that he was carried by attendants to his rooms. A few months later he began his own battle against the baffling hereditary malady which causes those suffering from it to bleed at a slight scratch.

Today, say those close to his family, he is in better health than a year ago, and he hopes soon to be able to walk again.

"The report that the Spanish royal family must pin its hopes on one of the younger sons is nonsense," says one close to the prince. "He is well except for a little trouble in one leg—and that is healing.

"Besides, experience shows that haemophilia manifests itself while the sufferer is young and that if he combats it successfully until he is 25 he should get well. The prince will be 25 on the 10th of May."

Several months ago the Prince of the Asturias, weary of the methods previously used to combat his illness, took matters into his own hands. He leased a small house here to be near his doctors and moved in with his small entourage—one gentleman in waiting and two servants.

He chose a new Swiss doctor and rigorously followed his regime, retiring at an early hour every night. The confining social duties which claimed his time in Madrid were wiped from his daily calendar.

THE PRINCE OF THE ASTURIAS.

He manages his own affairs and has invested his money so well that he pays all the expenses of his own menage and his costly treatment.

Chief Justice Hughes Aids Those Who Have No Shoes

"Old Woman" Institution Shows Practical Means Whereby Unfortunate May Be Helped in Elementary Need in Trying Times.

Thousands of ragged Continental soldiers walked barefoot through the snows of Valley Forge to build this Nation upon a foundation of liberty and justice for all.

Two hundred years after George Washington's birth, in the Capital of the Nation he did so much to establish, thousands of the unemployed walk the streets practically shoeless and with their feet sometimes actually on the ground.

If any doubt this a visit to "The Old Woman Who Lived in a Shoe" in the Wilkins Building where 20,000 men, women and children of the city in the last ten weeks have been given shoes contributed by philanthropic folk will be convincing.

In eloquent appeal, a huge pile of discarded shoes, some of them mere shells of leather, all inadequate for winter weather, have been left behind by the beneficiaries of the kindly thought of Washingtonians who have answered the call of a special committee formed to relieve this condition among the city's needy.

The other morning one of the Nation's most distinguished jurists, Chief Justice Charles Evans Hughes, drove up to the free shoe shop and left five pairs of his own shoes to be distributed to the needy. Within a few minutes the justice's former shoes were adorning the cold feet of five former service men out of work and ill shod who had happened along at that very opportune moment.

Other Washington men should follow the example of Chief Justice Hughes and send in their extra shoes for this purpose.

The supply of women's shoes remains fairly adequate, but there is a great need at "The Old Woman Who Lives in a Shoe" for men's shoes and those for boys and girls as well.

And socks! Did one ever try to fit a shoe on a foot where the sock was either torn or wet from insufficient footgear? A prominent firm in the city donated 1,100 pairs of socks the other day and the stock is nearly exhausted.

F. Regis Noel, chairman of the committee in charge, speaking of the need, yesterday said:

"The idea behind the 'Old Woman Who Lives in a Shoe' is to try to keep the feet of the unemployed and needy in the city shod and dry. This is essential for health. It is also good economics; for if our good people give their spare shoes and clean out their closets to help us answer the thousands of appeals we receive each week, this will mean they will have to buy new shoes a little sooner, and thus aid industry."

All the "patrons" of the unique shoe shop are treated with as much courtesy as if they paid for their choice. Each pair of shoes has had necessary repairs before they are given away.

One World War veteran walked all the way from Kentucky to Washington to see about his adjusted compensation. By the time he reached Washington his feet were literally on the ground. A visit to "The Old Woman Who Lives in a Shoe" and he was able to conduct his business here in comfort.

Many school children are kept at their studies through the operation of this shoe shop because they are sent there to receive free shoes by school teachers, truant officers and many organizations of the city. One teacher in a section of the city where unemployment is rife sent in 25 children for shoes which would enable them to attend their classes.

The shoes are arranged in piles as to sizes and each recipient is fitted carefully by shoe experts who have been loaned for that purpose by the shoe merchants of the city. Another firm mends the shoes at cost, or an average of 13 cents a pair.

Speaking of the shoes which are sent in, Mr. Noel declared that two-fifths of them need no repairs, another two-fifths need repairs while one-fifth are fit only for the scrap pile.

The committee assisting Mr. Noel in the work includes George E. Fleming, treasurer; Charles L. Parsons, chemist; Chief Justice F. W. Booth, of the Court of Claims; Mrs. Harriet R. Davis, William W. Everett, Gilbert Hahn, Arthur B. Heaton, Joseph H. Himes, Miss Ruth A. Jones, Richmond B. Keech, Col. J. Miller Kenyon, Milton W. King, Maj. Henry Leonard, Gideon A. Lyon, Mrs. Eleanor Patterson, William A. Roberts and William R. Vallance.

The volunteer workers at the shop are: Mrs. Lois A. Miller, Miss Virginia Booth, John R. Gorham, Arthur E. Spring, Albert E. Anderson and Perry Hammock.

Donations of shoes in wearing condition will be received at the "Old Woman Who Lives in a Shoe" Shop in the Wilkins Building, 1514 H street northwest, daily.

New Penitentiary Trustee Served 3 Years for Murder

Harrisburg, Pa., Jan. 16 (U.P.).—Henry G. Brock, son of a wealthy Philadelphia family, who served three years in the Eastern Penitentiary for second degree murder, has become a member of the board of trustees of the institution in which he served his sentence.

Never discouraged by the prison term, Brock, now 46 years old, regained his place in society through his interest in welfare work among former convicts and through his untiring efforts as a member of the board of prison inspectors for Philadelphia County.

Gov. Pinchot named Brock to the State post after carefully reviewing his record and his welfare work. At the executive offices it was said that Brock was well qualified and well fitted for the new position.

Since his release from the penitentiary six years ago Brock has been operating a farm at Muncy, near here. His employes are all former convicts—men to whom he is giving a new chance.

In addition the new trustee has continued to promote the stores he initiated for the sale of prison-made goods. Convicts at the Eastern Penitentiary and the county institutions have been able to sell their individual work of art through these stores.

Friends of Brock estimated that he had lost nearly $100,000 in the stores. This is because he often buys, at a high price, wares that are indisposable, when he feels the sale would aid in rehabilitation of the maker.

It was just nine years ago that Brock became involved in the fatal accident in Philadelphia, that cost the lives of Mrs. Ella O'Connell, her son, Lee, and his fiance, Miss Mary Murphy.

The wealthy financier attended a party in the suburbs of Philadelphia. He was returning home early in the morning and at a street intersection his automobile plowed into a group of persons waiting for a street car.

Brock surrendered to authorities. He took the entire blame for the incident and frankly confessed he was intoxicated. At that time it was reported he was shielding some young woman, who was believed to have been driving his car. This, however, was denied and Brock has always said the accident was his fault.

Instead of fighting the case for a manslaughter verdict, which would have carried a penalty of but two years' imprisonment, Brock pleaded guilty to second degree murder and was sentenced to six to ten years in prison.

Two years after his imprisonment Brock applied for a pardon. It was rejected, the pardon board holding that he should serve at least one half of the minimum sentence before his case was considered.

Owen J. Roberts, now a justice of the United States Supreme Court, represented Brock at the second pardon hearing. He told the board Brock would devote the remainder of his life to welfare work if released.

Brock lived up to Justice Roberts' promise. He has devoted his life to helping less fortunate men and has never taken intoxicating beverages since the fatal accident.

When informed of his appointment, Brock said that was "mighty nice of Gov Pinchot."

Bears Ten Commandments.

Mexico, Me. (U.P.).—Standing as a gatepost at a local farmyard is a stone tablet bearing the Ten Commandments, carved more than 125 years ago by Ben Edmunds, a preacher, who was known as "A Maine Moses."

'32 PONTIACS HOUSED IN NEW STRUCTURE

Sales and Service Building Has Many Conveniences; Cars Newly Styled.

Simultaneous with the announcement of the new 1932 Pontiac six and Pontiac eight, L. P. Steuart, Inc., Washington distributor, has moved into his new sales and service building at 1440 P street northwest. This building, three stories in height, with additional parking space on the roof, contains 82,000 feet of floor space. It was designed and built with the sole idea in mind of its use as a sales and service building for automobiles and is the finest building of its kind in Washington, and perhaps in the East.

Everything has been planned with the sole idea of rendering prompt and efficient customer service. The showroom is located on the east front of the building. Adjacent to it is an under cover "one stop gasoline station." The first thing the customer sees when driving into the building is a flush type Weaver safety lane, which the driver can test his own brakes and wheel alignment without assistance from a service salesman or leaving his car. Nearby are two hydraulic lifts with grease racks and overhead Grayco lubricating equipment. On this floor all quick service work will be done and there is ample room to handle twenty or more cars at a time without congestion. At the rear of the building on this floor are three wash racks, all power equipped, and provision made for motor and vacuum cleaning. Also nearby is a battery charging room and a tire repair department. The customer parts department and a cashier's office are found on this floor.

For Mechanical Service.

The second floor, reached by a wide ramp, is given over entirely to the mechanical department, where other work than that of a quick service nature is done.

On the third floor are additional grease racks of the Holmes floor type lift with overhead lubrication system. Also here is found a Bean brake tester which actually duplicates road conditions as the cradles are so designed as to reproduce practically the same surface resistance wet or dry, to the tire as is obtained on the road. This tester is said to be the only one whereby the operator by the use of its special stabilizer gets 100 per cent efficiency reading. A frame straightener, whereby a bent frame can be realigned without removal of the body, is also part of the equipment of this floor as is a Duco paint department.

The Pontiac line of cars consists of a low price six with a 65-horsepower motor and an 85-horsepower eight. In each line there are six body types. All are newly styled, chrome trimmed and carefully streamlined with sharply slanted windshields for minimum air resistance.

Outside Visor Eliminated.

The outside visor has been eliminated entirely and is replaced by an inside sun visor adjustable to a position above the driver's eyes. Leg room is ample and seats are exceptionally wide, the rear seat providing comfort for three people. All closed bodies are carefully insulated against extremes of weather and are equipped with cowl ventilators. Instruments both directly and indirectly lighted are of the new "dial-type" with easily read pointed indicators.

Gear shift worries are said to be eliminated by the unique manner in which Pontiac has combined the advantages of synchro-mesh with those of free wheeling. Once the car is in motion it is possible to shift up or down to any forward speed without clashing and without touching the clutch pedal.

Through ride control, the hydraulic shock absorbers are adjusted to restrain varying spring rebounds under changing conditions of road or passenger load. This comfort feature becomes still more effective through the extensive rubber cushioning which insulates the motor, frame springs, axles and body absorbing minor shocks and deadening noise. Springs especially selected in strength to carry the exact weight of each body model are inclosed and permanently lubricated.

U. S. Will Increase Nicaraguan Forces

300 More Marines to Be Sent to Supervise Elections.

(Associated Press.)

The United States has temporarily reversed its policy of withdrawing American forces in Nicaragua, and will send 300 additional Marines to supervise elections in that country.

Secretary Adams of the Navy Department said the additional force was necessary for the superintendence of the elections. President Hoover has appointed Rear Admiral C. H. Woodward as election supervisor.

There are now nearly 1,000 Marines in Nicaragua. Under a plan arranged last February between Secretary Stimson and President Moncada, this force was to have been reduced to about 500 men by June, but because of uncertain condition the full number which it had been planned to withdraw were not taken out.

The policy of the American Government now is for the ultimate removal of all Marine forces immediately after the election. Their place will be taken by the Marine-instructed Nicaraguan National Guard. The date upon which the additional forces will sail has not yet been determined.

'LINCOLN DAY' PARTY COMMITTEES NAMED

Plans Are Going Forward for G. O. P. Club Banquet on February 12.

Plans are going rapidly forward for the "Lincoln Day" banquet to be given February 12 at the Willard Hotel by the National Capital Republican Club, to replace this year the custom of holding memorial services in the churches throughout the city.

Thomas P. Littlepage, in charge of the committee on speakers, has announced that speakers of national prominence, including Representative James M. Back, of Pennsylvania, will speak over a national radio hook-up. Senator Simeon D. Fess, of Ohio, chairman of the Republican national committee, will preside as toastmaster.

The membership of the various commitees, with few places yet to be filled, has been announced by Edward F. Colladay, national committeeman and chairman of the general committee, as follows:

General Comittee—Edward F. Colladay, chairman; Luther Linkins, secretary; chairmen of all subcommittees.

Dinner Committee—Edgar Morris, chairman; Maj. Charles Demonet, Joshua Evans, jr., Martin H. Rittenhouse, Frank S. Hight, Edwin M. Graham and John Scharf.

Reception Committee—Arthur M. Free, of California, chairman; Mrs. F. W. Mondell, vice chairman; John Lewis Smith, vice chairman; Thomas P. Littlepage, vice chairman; Robert H. Lucas, executive director of the Republican national committee; Robert V. Fleming, Joseph H. Himes and Frank Hogan.

Commitee on Speakers—Thomas P. Littlepage, chairman.

Invitation Committee—Mrs. Virginia White Speel, chairman; Robert Cottrell, Mrs. Henry D. Fry, Mrs. Harry K. Daugherty, Mrs. Paul Linebarger, Renah F. Camalier, Milton F. Barrett, Mrs. Samuel Kimberly, Mrs. Allene Evanson, Margaret Helmke and Mrs. Fulton.

Press Committee—Edgar C. Snyder, chairman; Ira E. Bennett, Edmund F Jewell, John Russell Young, James L. West, Richard C. Dyas and Mrs. Malcolm Edwards.

Music Committee—Carl Droop, E. H. Droop and O. J. DeMoll.

Program Committee — Charles F. Crane, chairman, and Alney E. Chaffee.

Seating and Floor Committee—Harry V. Haydn, jr., chairman; James A Tawney, secretary.

Tickets and Printing — Douglas Whitlock, chairman.

Decorations—Mrs. Frederick A. Ballard, chairman, and Mrs. John Hock.

Budget and Auditing Committee—Raymond M. Florence, chairman.

121 Traffic Light Controls Ordered

System Will Enable Most Intersections to Be Put on Progressive Basis.

Traffic Director William A. Van Duzer will be enabled to put most of Washington's traffic signal lights on the flexible-progressive basis as a result of the acceptance by the District Commissioners of the bids of the Eagle Signal Corporation to provide 121 time controllers.

The order includes the following: Four automatic master controllers at $105 each, with capacity to control not less than 100 intersections.

Twenty-four secondary time controllers, equipped for manual control when necessary, at $87.

Thirty-two secondary time controllers without manual control, at $82.

Two secondary time controllers with capacity to operate a group of ten standard single face signals at Scott Circle, without manual control, at $100.

Auction of Wardman Buildings Is Deferred

Auction of fourteen buildings of Wardman Real Estate Properties, Inc., has again been postponed until the afternoon of April 15, at 2 o'clock, it was announced by Vernon G. Owen, auctioneer, to those assembled for the sale in front of the District Supreme Court Building. This is the second deferment of the largest auction in the history of the District.

The postponement, it was learned, was due to the fact that no bidders had qualified on the day before the sale as required by the court decree permitting the auction. Properties involved have a current assessed valuation in excess of $15,000,000 and include the Wardman Park Hotel, its addition, the Carlton Hotel, the Chastleton Apartments, Cathedral Mansions (north and center buildings), the Connecticut Avenue and Davenport Apartments (four buildings), the Boulevard Apartments, Stoneleigh Court, the office building housing the United States Department of Justice and an apartment building at 2700 Connecticut avenue.

Man Gets 3-Year Term In Pocketbook Robbery

For snatching the pocketbook of Mrs. Nellie Sullivan, 2913 Porter street northwest, James Lewis, a young white man, has been sentenced to serve three years in the penitentiary by Justice F. D. Letts.

Lewis approached Mrs. Sullivan while she was on H street northwest, seized her purse and fled. He was caught after a short chase by Park Policeman E. B. Cullember and he pleaded guilty to a charge of robbery.

Woman Is Victim of Fever On 28,000-Mile Andean Trip

New York, Jan. 16 (A.P.). — Mrs. Violet Cressy-Marcks, a slender, blonde Englishwoman, has left New York for California, where she hopes to recover from the effects of tropical fever which attacked her while she was journeying 28,000 miles up the Amazon and over the Andes—by launch, canoe, on a mule and on foot—more than a year ago.

"If I get well," he said, "I shall next go to Thibet. I want to visit the Forbidden City."

Since 1924 Mrs. Cressy-Marcks has been traveling to the far places of the earth, paying her own way. She has trekked from Cairo to Capetown, up into Lapland, down through the heart of Soviet Russia, across deserts and over mountains and deep into the jungle.

Except once, she has traveled alone save for native guides.

Across the bridge of her nose Mrs. Cressy-Marcks has a scar, so slight as to be hardly noticeable. She acquired that in a revolver duel with bandits in the Syrian desert.

"I was making the journey alone with one Arabian guide," she said. "The bandits attacked us, and we started firing. A bullet just grazed my nose, and I probably wouldn't have any scar at all, only, being three days away from the tinest Arabian village, I was afraid to take a chance on the wound becoming infected. So I opened it up myself with a knife and dressed it with antiseptic."

DIRECT NEW ENGLAND BALL

Post Staff Photo.

Members of the New England State Society who are in charge of the George Washington Bicentennial Ball February 22 at the Willard Hotel. Left to right, seated: Mrs. Lena Dakin Gibbs, social secretary; Elmer E. Field, president. Standing, left to right: Lawrence F. Moran, executive chairman, and vice president, and C. Shirley Carter, treasurer.

Britten Plans for Fight To Get House Gymnasium

Illinois Member Does Not, However, Mourn Passing of Old Apparatus, But Wants $10,000 Appropriation, Cut Out by Byrns, for New Equipment.

(Associated Press.)

Gone are the days when members of Congress kept themselves fit by punching the bag in the House gym and Representative Fred Britten, of Illinois, proposes to do something about it.

Gone indeed is the gym, but Britten sheds no tears over its old-fashioned "exert ourselves" apparatus—chest weights, rowing machines, medicine ball, steam showers. He is determined to replace it with one equipped in the "exercise-by-machine" method, much better suited. Britten says, to the average member.

Chairman Joe Byrns, pursestring holder of the appropriations committee, hadn't missed the gym, where Britten, Dan Reed, Ike Bacharach, Royal Johnson, Fred Purnell and other exercise enthusiasts used to play. He cut out $10,000 put in a bill for installation of gymnasium equipment in the new House Office Building.

Byrns said the House already has a gym—he'd never seen it, but he'd heard of it.

Britten, former champion boxer, announced he was going to fight for that $10,000.

It would be spent, he said, for machinery to be used under prescription from the House physician, to exercise the muscles of members just where and how each needed it—with no effort on the part of the exercisee.

"A member of Congress would have to do no more than take off his collar and tie and slip into a mother hubbard-like garment to keep himself fit," said Britten.

"By electric vibration, the new style machines would exercise the muscles of his calves, thighs, back, hips and shoulders. There would be a machine that raises him up and lets him down, in perfect rhythm to make him take deep breaths. Another, working like a swivel chair, would twist and stimulate waist muscles. One would remove fat from the back of his neck. And there is a machine to exercise his fingers as he sits quietly.

"No danger to weak heart, to high blood pressure, no perspiration, no heavy breathing—why, congressmen would be standing in line to be exercised!" exclaimed Britten.

Meanwhile, all the old gym apparatus is gone except a few stored dumb bells, and the first floor space where once it was is occupied by the legislative drafting committee which helps turn out bills and yet more bills to keep the members grinding away so busily that even the old courtyard games of high-fly are forgotten.

A few hold out for their daily exercise. Britten has a gym in his own home. Representative Douglas (Democrat), Arizona, daily pedals a bicycle to work. Representative Barbour (Republican), California, walks to work. And there are golfers, lots of them.

Patience

Taken from the Christian Science Monitor.

IN these days of speed the world is greatly in need of patience. It is therefore satisfactory to note that this virtue is becoming increasingly exercised in the intercourse of both individuals and nations. Especially in international relations there is a growing disposition to enter into mutual agreements to insure that any misunderstanding between peoples shall not become an occasion for precipitate action, but shall be discussed in a calm and judicial spirit. Had potentates and others filling responsible positions in the past allowed themselves due time for reflection before adopting fateful decisions, and had they eschewed resentment, much of the enmity and strife recorded in the world's annals might have been avoided.

There are two categories of patience. There is that kind which prompts one to work steadily on for the attainment of the object he has in view, undeterred by seeming difficulties and hindrances; and there is the patience which enables one to endure silently, without resentment or retaliation, the assults of aggressive error in any of its various forms. Needless to say, the true Christian is characterized by both forms of this virtue; and no one has ever exemplified them in so great a degree as did the Founder of the Christian faith, Jesus Christ. When explaining the parable of the sower, our Lord declared that those who sowed on good ground were they who kept his word and brought "forth fruit with patience." From the Gospels we learn how patient He himself was in the pursuit of righteousness, as, also, in uncomplainingly enduring the ingratitude and persecutions with which His loving services to mankind were rewarded.

The Apostle Paul lays great stress upon the necessity for this quality, notably when he commends the Thessalonians for practicing it. He claims, also, in his second epistle to Timothy, that he himself practices it. James and Peter both similarly inculcate the necessity for the cultivation of this virtue, while the writer of the Apocalypse in the first chapter of Revelation refers to the "patience of Jesus Christ."

Christian Science eminently promotes patience. To the student of this science, a hasty retort to a provocative word or resentment on account of wrong done to him, is inadmissible, for he knows he must always bear in mind the attitude of Jesus, "who, when He was reviled, reviled not again;" and who always returned good for evil. He remembers, too, the wonderful patience manifested by the discoverer and founder of Christian Science, Mary Baker Eddy, in the face of misunderstanding, ridicule and misrepresentation, and appreciates the need for emulating her high example. Consequently, he strives to let peace and kindly consideration characterize all his relationships, while in all he undertakes avoiding impetuosity and undue haste, thereby cultivating soundness of judgment.

History teaches that nearly all the great achievements in connection with discovery, natural science, art, have been the work of individuals who have exercised patience. Scientific associations have recently been celebrating the centenary of Faraday's epoch-making discovery, to which the present-day wonderful development of the use of electricity is largely due. With steady patience he first carried through the process of self-instruction which fitted him for the work of research; and then he tried and tried again, undaunted by the failure of his earlier experiments, until finally he achieved success. In like manner, in more recent years, the inventions of Edison were carried out by means of unceasing, patient work.

Students of Christian Science realize that as patient perseverence is essential to human achievement, so is it even more necessary to the mental preparation requisite to the acquisition of a demonstrable understanding of divine science, the only true science. Should they be tempted, then, to feel discouraged by any failure to effect quick or complete demonstrations of the truth, true patience heartens them to further effort.

The gospels inform us that from time to time the Master Christian found it expedient to go apart to pray alone. If patient consecration such as this was necessary on the part of the most spiritually minded of men, to sustain him in the performance of the great work which was his to do, how much more imperative is it on the part of those who are only beginning to imbibe the things of spirit! Mrs. Eddy understood clearly that success in the realm of metaphysics demanded quiet perseverance and restrained watchfulness, and therefore she admonished her followers to "wait patiently for divine love to move upon the waters of mortal mind and form the perfect concept." (Science and Health with Key to Scriptures, p. 454). Let us eschew impatience, face our difficulties calmly but resolutely, and build solidly through understanding, patiently won and applied.

RUTH JUDD TO FACE TRIAL THIS TUESDAY

Mystery Still Hides Motive of Trunk Slayings 3 Months Ago.

Phoenix, Ariz., Jan. 16 (A.P.).—Slim, auburn-haired Winnie Ruth Judd within a few days must give a jury her answer to the twin trunk slayings that have puzzled the far West since October.

Upon that answer rests her chances of escaping a penalty—possibly the hangman's noose—for a double killing, the motive of which has been an enigma to investigators.

Next Tuesday, three months to the day from the discovery in a Los Angeles railway station of the bodies of Agnes Anne Leroi and Hedmig Samuelson, Mrs. Judd will stand trial for murder in the first degree.

Since October 30 she has sat in a county jail cell, with little to say to any one, avidly searching newspapers for descriptions of herself and the crimes of which she is accused.

Reaches Into Society.

Openly skeptical of a self-defense explanation Mrs. Judd once advanced for the killing, authorities have doubted, too, that the 26-year-old woman managed all phases of the slayings and disposal of the bodies alone or that she undertook them at all without some deep motive.

Thus, their inquiry, paralleled by growing public interest, has led into supposedly unrelated channels of Phoenix society.

Search of Mrs. Judd's correspondence disclosed a long series of apparently closely linked characters in a life drama which authorities believed may have led up to an emotional explosion on the night of October 16, of which Mrs. Leroi and Miss Samuelson were the victims.

These shadowy characters Mrs. Judd has guarded by referring to them by initials only. Investigated, they proved almost invariably to be men. Investigators set out to discover which, if any, may have touched off a jealous spark to cause the slayings, or have been in any way involved in the events themselves. Their search has been veiled in secrecy.

Mrs. Leroi Case First.

The State has indicated Mrs. Judd will be tried first for the slaying of Mrs. Leroi, X-ray technician in a Phoenix clinic, formerly of Minot, N. Dak., Portland, Oreg., and Juneau, Alaska. Disposal of a second charge, murder of Miss Samuelson, tubercular convalescent whose home was in Nez Earth, Minn., will depend on the result of the first trial.

The victims first met in Juneau while Mrs. Leroi was nursing there. She brought Miss Samuelson to Phoenix, and here, less than two years ago, both became apparently fast friends of Mrs. Judd, a secretary in the clinic at which Mrs. Leroi obtained employment.

That she slew and shipped to Los Angeles the bodies of the two girls with whom she once had shared a small apartment and for whom she had expressed deep affection, Mrs. Judd admitted when she surrendered in the coast city, a week after she had fled from the railway station where a suspicious clerk had confronted her with baggage oozing blood.

Verdicts Possible.

Her own story of self-defense, even though backed by a bullet wound in her left hand, has been a target of skepticism.

The verdicts possible under the law for the jury—all male under Arizona law—to return would condemn the once blonde, now auburn-haired, alleged slayer to die on the gallows, confine her in State prison for terms varying from ten years to life, commit her to the State Hospital for Insane, or acquit her.

She sold to newspapers the story of her life and her own story of the crime—several of them, in fact—the proceeds being used partly to pay the retaining fees, at least in part, of two widely known criminal lawyers.

Beyond indicating by employment of psychiatrists, that an insanity defense is likely, Mrs. Judd's counsel have not divulged their plans.

Few women in Arizona's Territorial and State history have been convicted of murder in the first degree. Only one has been hanged—Eva Dugan, whom the rope decapitated when she paid the penalty in 1929 for the slaying of A. J. Athis, aged recluse.

Prohibition Economics Discussed on Thursday

Opposing views on the economics of prohibition will be presented at the Eighth Street Temple of the Washington Hebrew Congregation Thursday night by Capt. William H. Stayton, founder of the Association Against the Prohibition Amendment, and Dr. Clarence True Wilson, secretary of the Methodist Society for Prohibition and Public Morals.

The discussion will not be a debate. Capt. Stayton will talk on "Economic Phase of Antiprohibition," and Dr. Wilson will speak on "Economic Phase of Prohibition." This symposium will be held in the vestry rooms at 8:30 o'clock.

Wagner Measure Outlined to Women

Dr. Lubin Tells Maryland Voters of Employment System Plan.

Estimating that between six and ten million persons are unemployed in the United States, Dr. Isador Lubin, of the Brookings Institute, explained the provisions of the Wagner bill for establishment of a national employment system and cooperation with the States in obviating unemployment. Dr. Lubin spoke at a meeting of the League of Women Voters of Montgomery County, Md., held in the Bethesda Women's Clubhouse, Alta Vista, Md.

Following his talk, the subject was discussed at a round table led by Miss Lavina Engle, Montgomery County member of the Maryland House of Representatives; Miss Gertrude McNally, executive secretary of the Federal Employes Union, and Miss Theo Jacobs, chairman of public welfare of the Maryland League of Women Voters.

A meeting of the executive board of the Maryland league was held prior to the county meeting. Mrs. Charles E. Ellicott, president of the Maryland league, presided at both meetings. Mrs. Herman Wilson, of Gaithersburg, is president of the county league. Mrs. Gilbert Grosvenor, congressional district chairman of the State league, was in charge of arrangements.

Fourth Section Page
Stage and Screen 1
News of Theaters 2
Fashion Comment 3
Club Activities 4

The Washington Post.

WASHINGTON: SUNDAY, JANUARY 17, 1932. A

Fourth Section Page
Parent-Teacher Notes 5
Community Centers 5
Among the Artists 6
With Capital Veterans ...7

Famous "Names" Take Possession of Capital Screens

NOTED PLAYS NOW OPERETTAS TWO STARS DEBUT — NEW WEEK

—By NELSON B. BELL.

AS was to have been expected, Vincent Youmans, who serves in the dual capacity of composer and producer of the new musical production which opens a week's engagement in the National Theater tomorrow night, discovered in the public reactions attending the premiere of his operetta a considerable misapprehension as to precisely what it might be that he was offering.

Some there were who suspected that what was being proffered was a revival of the delightful play of "Smilin' Through," which, a decade ago, served Miss Jane Cowl, coauthor of the piece with Jane Murfin, so splendidly as a vehicle for her charmingly romantic talents over a period of some three years or so. Others feared that it might be nothing more alluring than an inexplicable recrudescence of the silent film, also called "Smilin' Through," in which Norma Talmadge scored one of her major screen successes, while still others were of the opinion that it must be a prerelease showing of the new articulate version of "Smilin' Through" which, to the best of my knowledge, Norma Shearer as yet has not even begun.

With so many possibilities of misinterpretation obtruding themselves, Mr. Youmans early last week developed a notion that was wholly comprehensible and something less than vague that all might not be well with "Smiling Through," even with the "g," as a title for a musicalized adaptation of the original play, never before seen or heard by the public of any city, any where, at any time.

So, as was disclosed by this department on last Thursday morning, Mr. Youmans decided on last Wednesday night to rechristen his tuneful opus, "Love Is All."

In the cities where "Smiling Through" in its newest form has already been announced and, perhaps, extensively publicized, as was the case in Washington, this sudden change of name probably will only add to the confusion. That is the reason for this obvious reiteration here—to emphasize that "Smiling Through" has not been canceled and that "Love Is All" is it!

* * * *

There can be no quarrel with Mr. Youmans over his right to change the name of his operetta if he saw fit, but it is to be hoped that he will pardon the suggestion that it would have been slightly more advantageous to all concerned if he had made up his mind a little sooner, say, as Mr. Ziegfeld did when he decided to musicalize "The Nervous Wreck" and right off the bat called it "Whoopee."

* * * *

AND now that we have dealt with possibly the only aspect of the entire matter that is none of our business, it may be of interest that Miss Norma Terris, who, according to all reports, so enchantingly sings and acts the former Jane Cowl role in "Love Is All," deems her assignment to the role the final fulfillment of her every early ambition.

When Miss Terris first "arrived" on the New York stage as a flowering member of the good Doctor Ziegfeld's band of beauties being glorified, at the moment, through the medium of his "Midnight Frolic" on the New Amsterdam roof, she had tucked away in a hidden compartment of her ambitious mind a secret yearning to interpret the character of Magnolia Ravenal in "Show Boat." At this time, I am reminded by the resourceful and helpful Mr. Campbell B. Casad, one of the more reliable of the theater's reminiscent criers, Edna Ferber's popular novel of life on one of the Mississippi River's floating playhouses had not even been thought of as a possible basis of either dramatic or musical entertainment.

After a season as one of the major decorations of Mr. Ziegfeld's celebrated roof garden, Miss Terris abruptly detached herself from the Ziegfeld beauty bazaar to embark upon a career in vaudeville, the idea of "embarking" on anything in her then state of mind no doubt appealing to her strongly.

When the musical version of "Show Boat" was being tentatively planned by the astute Mr. Ziegfeld, his photographic memory recalled dark-eyed, pretty little Miss Terris as an ideal choice for the leading feminine role and it was, accordingly, not long until she found the cherished part was hers. Today, of course, it is a matter of theatrical history that she scored a tremendous personal triumph as Magnolia Ravenal in that successful musical comedy.

* * * *

So far, so good—I hope—but that is only half of the extraordinary record of how longed-for eventuations have come to Miss Terris since the comparatively modest inauguration of her career on the stage. Had Miss Terris been a boy—as heaven be praised she wasn't—one would be under the necessity of trying once more to put Horatio Alger out of mind!

* * * *

SOME time before the "Show Boat" incident had made her one of the Broadway Cinderellas, Miss Terris had seen Jane Cowl in the part of Kathleen in the dramatic version of "Smilin' Through"—as who had not—and immediately was possessed of a vast and overwhelming desire to appear in the role. This seemed an utterly forlorn and hopeless wish, as the play then was in its second year and gave promise of becoming the piece in which its star thenceforth and forever would be seen, if in anything. So Miss Terris proceeded sensibly to forget it.

It was not until rumors became current that Vincent Youmans was to revamp "Smilin' Through" as a musical play that Miss Terris again thought covetously of the role of Kathleen. The desire was still strong to play the part—stronger than ever with the added inducement of being able to sing as well as act it.

When Mr. Youmans sent for her and offered her the opportunity for which she had so earnestly longed, she accepted it with alacrity, not to say joy, a quickened pulse and perhaps just a dash of chagrin that she should have been so fortunate twice.

* * * *

If there must be a moral to all this, it probably is that there come times in the lives of some of us when wishes ARE horses—not that Norma Terris has anything in common with beggars beyond the fact that her striking brunette beauty dangerously near always beggars description.

* * * *

SPEAKING of "Love Is All" has reminded Al Butler, another solicitous stentor, of an incident connected remotely with the derivation of another celebrated musical offering soon to be seen at the Belasco.

An autographed photograph of Richard Mansfield on the wall of Lee Shubert's office in New York, it seems, takes that sagacious producer back to a period 25 or 30 years ago when he first arrived on Broadway with his brothers Sam S. and J. J., to risk his future in the perpetual gamble that is show business—not gambol, gamble!

At that time, "Old Heidelberg," the progenitor of the far-famed operetta of "The Student Prince," had just reached New York in the form of a German novel. Much interested, Mr. Shubert translated, or caused to be translated, the German stage version of "Old Heidelberg" and gave it a production in the old Princess Theater, later known as the Broadway, now gone. Aubrey Boucicault starred in the role of Prince Karl. This, it must be understood, considerably antedated Richard Mansfield's association with the famous play. In fact, it almost resulted in his refusal to be associated with it, for the public did not respond to the Boucicault production and, in something a little more rapid than due course, it closed.

However, Lee Shubert's faith in the play was so great that he later took it to Mansfield, who, then appearing at the Herald Square Theater in "Julius Caesar," was the popular hero of the American stage.

It was, of course, known to Mr. Mansfield that the play had been a failure and it was with an exceedingly handsome display of the scorn and contumely in the devastating use of which he later became so justly renowned, that he apprised Mr. Shubert of his rashness in offering it to him. It was grotesque to imagine that he ever would consider taking up even the stellar role in a play that had missed! He even refused to view a performance of the work, but finally after much pleading and cajoling consented to read the manuscript.

Mr. Shubert, before bringing the interview to a close, told Mr. Mansfield that he was building a new theater on Forty-second street, to be known as the Lyric, and that he had in mind the ap-

Continued on Page 2, Column 5.

Lilyan Tashman in "The Mad Parade"—Metropolitan.

Gloria Swanson in "Tonight or Never"—Palace.

Una Merkel in "The Secret Witness"—Rialto.

Sally Eilers, James Dunn in "Dance Team"—Fox.

Ken Murray and Edna May Oliver in "Ladies of the Jury"—RKO-Keith's.

ALL-FEMININE CAST SEEN IN UNUSUAL FILM

An unusual picture, in story treatment and in camera technique, is "The Mad Parade," the Paramount release, featured this week at the Metropolitan Theater.

"The Mad Parade," is a story of women, written by a woman and enacted by women only; of their emotions, unleashed under trying circumstances. With all the featured honors usurped by women, there is still a romantic story to this unique production showing that no matter what the circumstances, even in the face of death, a woman's thought always centers on love. Broad comedy, menace, beauty, spectacle and high-powered action are also an integral part of this picture.

Evelyn Brent, Irene Rich, Louise Fazenda, Lilyan Tashman, Marceline Day, Fritzi Ridgeway, June Clyde and Elizabeth and Helen Keating are among the outstanding members of the cast.

The program will be completed by two Vitaphone shorts; "Of All People," featuring the popular team Thelma White and Fanny Watson, and Hal Le Roy, 19-year-old dancing sensation of the "Follies," in "The High School Hoofer," and Paramount Sound News.

The working hours during the production of "The Mad Parade," were at the opposite side of the clock from the ordinary working day.

The cast and crew worked from 9 p. m. to 5 a. m. each day, filming exterior scenes. A location covering more than 100 acres near Culver City, Calif., was leased for the filming of the scenes for the picture. A tent city was thrown up on location.

The girls drove trucks along a mined road. Charges of dynamite were exploded all around them and one truck was intentionally overturned by an explosion beneath it.

EILERS-DUNN COMBINATION FOX FEATURE

The two youngsters whose rise to fame in filmdom was such a sensation in the picture "Bad Girl" are said to be repeating their success in the current attraction at the Fox Theater, "Dance Team." The youngsters, of course, are James Dunn and Sally Eilers.

The feature is a screen version of Sarah Addington's novel of the same name, and is a romance of a boy and girl whose dancing feet were their fortune, and who yearned to scale the heights of success on Broadway. With their success came the problems of the heart, of riches and vanity, all of which add to the humanness of this drama.

Minna Gombell, who played with Dunn and Miss Eilers in "Bad Girl," heads the supporting cast, which also includes Edward Crandall, Harry Beresford, Nora Lane, Ralph Morgan, and Claire Maynard.

The play was adapted by Edwin Burke, and directed by Sidney Lanfield.

Fanchon & Marco, the brother-sister team, are celebrating their tenth anniversary this week. Their "Idea" at the Fox is "On Parade," featuring Natacha Nattova, Four Flushers, Paul Sydell and Spotty, Joe Rose and the Sunkist Beauties.

Les Stevens and the Diplomats are offering another of their overtures; and with Movietone News, complete the bill.

Marian Marsh in "Under Eighteen"—Earle.

LEADING MAN WITH GLORIA NATIVE TYPE

Samuel Goldwyn believes that in Melvyn Douglas, leading man for Gloria Swanson in "Tonight or Never," current at Loew's Palace Theater, he has found a real American type of picture hero, as opposed to the dark Latin type of actor who has heretofore been most successful on the screen. There is no doubt about Melvyn Douglas being American. All of his activities have been confined to the United States.

Born in Macon, Ga., he started to go to college at the University of Nebraska, his family objecting to his stage ambitions. But the war ended his college career in favor of the Army, where he became a noncommissioned officer, and immediately after the armistice he went trouping the country with William Owen's Shakespearean company, playing leading roles after the first few weeks. Chicago, Sioux City, Evansville, Ind., and Madison, Wis., were his next stops, in each of which place he organized stock companies.

Then, like so many other rising actors, he went to the famous Jessie Bonstelle Stock Company, in Detroit, and attracted the attention of William A. Brady, the New York producer, who took him to Broadway to play Clark Gable's role in the stage production of a "Free Soul." A rapid rise put him in Sidney Howard's "The Silver Cord" and in "The Command to Love;" then he played opposite Fay Bainter in "Jealousy," the famous two-character play which was the sensation of three seasons ago. David Belasco saw him in his next play, "Recapture," and signed him for the lead in the stage production of "Tonight or Never," a year before the play was presented.

When Samuel Goldwyn and Gloria Swanson saw "Tonight or Never" on the stage they instantly decided that Douglas would have to be signed for the film production.

Production Starts.

Camera work has been started at Paramount's New York studio on "The Wiser Sex," with Claudette Colbert, Lilyan Tashman, William Boyd,

Norma Shearer in "Private Lives"—Columbia.

STAGE METHOD ADOPTED WHEN FILMING PLAY

The longer the scenes the better Robert Montgomery likes 'em. At least that's what he said about the unusually concentrated sequences in "Private Lives," in which he is co-starred with Norma Shearer.

In this new Metro-Goldwyn-Mayer offering that is currently being shown at Loew's Columbia Theater, some of the scenes run unbrokenly for nearly ten minutes, almost as long as an entire reel of film, which approximates 1,000 feet. That's a lot of dialogue and "business" to remember, especially when you can not miss a single word or fail to make the proper move at the proper time.

"Most talking picture scenes are broken up into a number of pieces for the sake of cutting continuity and camera angles," Montgomery explained. "Sometimes the players never do a scene intact at all. They take a bit of it here and a bit of it there and then put them all together the way they want them on the screen.

"When Sidney Franklin, who directed Miss Shearer and me in the film version of the Noel Coward play, told us he wanted to adhere as closely as possible to the stage treatment of the rapid-fire dialogue scenes I was tickled to death. It is much easier on the player to go right on through entire scenes. The dialogue is easier to remember and everything comes more naturally."

MYSTERY PLAY ENLISTS CAST WORTH SEEING

Murder, mystery and thrills punctuate the line of action of "The Secret Witness," which is now playing the Rialto Theater, giving audiences maximum enjoyment plus a full opportunity to do a little deducing of their own.

This new Columbia Pictures' production was drawn from the successful novel, "Murder in the Gilded Cage," by Samuel Spewack, and was directed by Thornton Freeland. Una Merkel, William Collier, jr., and ZaSu Pitts head the cast and are supported by Greta Granstedt, Ralf Harolde, Purnell Pratt, Rita La Roy and Paul Hurst.

"The Secret Witness" is a baffling and hairraising drama.

The Rialto rounds out its program with a short comedy, "The Talking Reporter," with the Universal News and selected subjects of briefer interest.

It is the destiny of William Collier, jr., to follow one good role with another.

After playing the poetic Jewish boy in "Street Scene," this son of a famous theatrical father now follows with the part of Arthur Jones in "The Secret Witness."

"The Secret Witness" comes to life on the screen with its chief action in the hands of a fine triumvirate of players, Collier, Una Merkel and ZaSu Pitts.

But speaking of young Collier, he has played opposite some of the screen's greatest feminine stars, and because of his theatrical heritage, always gives a thoroughgoing performance. In "The Secret Witness" he contributes excellent work.

To his associates, Collier is known as "Buster," is 5 feet 10 inches tall, weighs 150 pounds and his eyes and hair are brown. February 12 is his birthday and New York City his birthplace. He was educated at St. de La Salle Academy, plays tennis and rides, and resides now at Malibo Beach. He is unmarried.

Of his picture career, William Collier, jr., says:

"Naturally, I'm out to equal the record of my famous dad. He says I can do it, but experience and training are the only necessities and they are the things I'm after."

AND DID HIS PAN GET RED, POOR FELLOW

A prince's sense of humor and a musician's faux pas are Hollywood's latest contribution to the gayety of nations.

The incident happened during the visit of Prince and Princess Svasti of Siam, and their sons, Princes Nondi and Arjuna, to the Paramount studios.

The princes and the princess were chatting with Miss Chatterton when the leader of the three-piece atmospheric set orchestra, learning the identity of the visitors, decided to play something in their honor.

Being unfamiliar with Siamese airs, the trio picked on Hawaii as a compromise, and started to play "Aloha."

WHERE THOSE ROTO AND MAG SHOTS OF STARS COME FROM

IT used to be said of Forty-second street and Broadway, New York, that the whole world, at some time or other, passed that point. This isn't true of Hollywood, even nowadays. But nearly the whole world—at least, a number of its important figures—have passed the camera of Bert Longworth.

Longworth, who has been called the oddest man in Hollywood, is responsible for many of the most arresting photographs of screen beauties that decorate your favorite fan magazine or rotogravure section. But, more than that, the "Who's Who" of America has sat for him. He has made camera studies of Lindbergh, Presidents Harding and Coolidge, Gloria Swanson, Babe Ruth, Lon Chaney, Greta Garbo, Charles Chaplin, Mary Pickford, Douglas Fairbanks, Henry Ford, Walter Hagen—the list runs on indefinitely.

The celebrated photograph of Henry Ford which hangs in Ford agencies all around the world was snapped by Long[illegible]th in 1915 in the Hughes Art Gallery, Detroit. It was made after one try only. Longworth is not, it seems, the kind of photographer who is featured in the humor magazines. He sets the subject casually, explains the expression he wants and the angle of the head. Then he shoots. To the possible disappointment of his sitters, he doesn't even say "Watch the birdie."

Newadays Longworth is special photographer at the First National Studios in Hollywood. He has his private studio, and not only shoots the pictures himself, but does his own developing and printing. The majority of "Photo by Longworth" stills you have seen in various publications have been taken by a camera he built himself, an ungainly little brown box with an ordinary Eastman 3½ by 4¼ lens.

Longworth, it appears, has experimented for years with "at ease" shots. He goes snooping about the sound stage until he finds a performer taking his ease in a characteristic and natural position. For instance, he spots Richard Barthelmess sitting despondently in a corner while lights are adjusted endlessly upon his "stand in." Longworth will pounce upon him out of the shadows.

"Don't move, Dick! Hold it—exactly as you are!" he whispers excitedly. And Barthelmess, accustomed to these sudden frenzied commands, holds the position. The result is a photograph that can't be equaled by any "at ease" shot ever posed.

In his 23 years of kodaking as he goes, Longworth has gathered a good many notes on celebrities. Barthelmess, he reports, is the easiest star of all to photograph. Marilyn Miller runs almost neck and neck with him in the Longworth good opinion. You may have noticed that some players consistently take the same pose—an obvious explanation being that they photograph best at a particular angle. You may also have noticed, however, that Barthelmess and Marilyn Miller do not follow this formula. They have been photographed from every angle and in ev[illegible] "mood"—with generally favorable results.

Longworth calls the late President Harding his hardest subject. He was nervous, irritable and had to be given a "neck brace."

A YOUNG STAR AND HOT BAND AT THE EARLE

A double star program is being presented this week at the Earle Theater, with Duke Ellington, the Harlem aristocrat of jazz, and his famous orchestra headlining the stage portion of the program, while Marian Marsh is to be seen on the screen in "Under Eighteen."

"The hottest band in the world" is what they call Duke Ellington and his orchestra, heading the stage show. Twenty entertainers from Harlem contribute to the jazz jamboree that will give Washington a new thrill.

On the screen, "Under Eighteen" presents Marian Marsh as a new star. The blonde, blue-eyed young charmer is seen as a young girl who yearns for the life of the rich, as glimpsed in the modiste shop where she works. She finally has her long-awaited opportunity, but, like other youthful girls, makes a mistake that nearly wrecks her life. The supporting cast includes Warren William, Regis Toomey, Anita Page, Norman Foster and Joyce Compton.

Completing the stage show is Britt Wood, the boob himself, and his harmonica, in a return engagement; Bayes and Speck, the assassins of gloom; Marcus Sisters and Carlton Brothers in a dance revue, and Maxine Doyle, mistress of ceremonies.

Short subjects and Earle orchestral prelude complete the entertainment.

Marian Marsh, who in less than a year has made a name for herself known to theater-goers all over the world, may be seen this week at the Earle in her first starring vehicle, which was filmed at Warner Bros.' studios while the embryonic star was still in her seventeenth year.

Miss Marsh, leaping from obscurity to fame, appeared in rapid succession as leading lady to John Barrymore, Edward G. Robinson and William Powell, whose enthusiastic commendation caused the producers to raise her to the rank of star without further delay.

"Under Eighteen" presents Miss Marsh in the appealing role of a child of the poor who strives with the untutored eagerness of youth to win a place among the idle rich, whom she sees daily at the modiste shop where she earns her meager living. If she learns to see life through different eyes, it is not without overcoming many obstacles and winning the heart of everybody by her human mistakes and inconsistencies.

MYSTIC STARS ON RKO-KEITH TWO-PLY BILL

Koran, mystic and crystal gazer, but above all an entertaining vaudevillian, is the headline attraction at RKO-Keith's Theater on the fourth and current bill since the theater turned to vaudeville.

Koran uses an effective Oriental setting for his act. He appears in the garb of an Eastern potentate and then, with his crystal, proceeds to answer questions which have been written on cards handed out to persons either from the stage or as they enter the theater. Everybody sees these cards handed out, sees them collected and audiences feel satisfied that there is no way Koran could read the names and questions because the cards are deposited in a glass bowl on the stage, in full view of the audience.

This is but one phase of Koran's work. There is a surprise a minute in his program—all interesting, all startling. Because of the wide interest in Koran the RKO-Keith management has arranged two special performances during the engagement here. A ladies' morning matinee on Tuesday, January 19, wherein each lady attending will be given the opportunity to ask and receive an answer to one question personally and privately. The second is a midnight show on Thursday, January 21, at 11:30 when all seats will be reserved.

Coheadlining with Koran will be the Broadway singing star, Charles King. He has starred in such stage productions as Ziegfeld's "Follies," "The Little Millionaire," "Present Arms," "Good Morning, Judge" and with Al Jolson in "Honeymoon Express." His biggest success was in "Hit the Deck."

On the same program will be the Diamond Boys, Joe Marks and his company in "Then the Fun Began" and the Case Brothers, with whom is featured Marie, in a series of exploits in the air.

Heralded by banners and an advance fanfare of "hit" proportions, the "Grand Duchess of Comedy," Edna May Oliver, has hurtled onto the RKO-Keith screen to take care of that very important part of the program, aboard a rollicking vehicle entitled, "Ladies of the Jury."

This notable RKO-Radio Pictures' film is a genuinely amusing expose of the humorous moments experienced by a mixed jury of men and women when it is locked up for deliberations.

A GUIDE TO THE PICTURES

THIS WEEK.

METROPOLITAN—Evelyn Brent, Irene Rich, Louise Fazenda and Lilyan Tashman in "The Mad Parade;" Vitaphone Varieties and Paramount Sound News.

RKO-KEITH'S—Edna May Oliver in "Ladies of the Jury" (screen). Koran, mystic, and Charles King, singing comedian, coheadlining the vaudeville bill (stage). RKO-Pathe News and orchestra.

RIALTO—Una Merkel and William Collier, jr., in "The Secret Witness;" short-reel comedy; Universal News, with Graham McNamee, and house features.

PALACE—Gloria Swanson in "Tonight or Never" (screen). Loew's "Lights and Shadows" revue (stage). Hearst Metrotone News, orchestra and Charles Gaige's organ.

EARLE—Marian Marsh in "Under Eighteen" (screen). Duke Ellington and his band, headlining the vaudeville (stage). Universal News, with Graham McNamee, and orchestra.

FOX—Sally Eilers and James Dunn in "Dance Team" (screen). Fanchon & Marco's "On Parade" Idea (stage). Les Stevens and Diplomats, orchestra and Fox Movietone News.

COLUMBIA—Norma Shearer and Robert Montgomery in "Private Lives." Second week.

NEXT WEEK.

RIALTO—Lewis Ayres in "Heaven on Earth."

RKO-KEITH'S—Pola Negri in "The Woman Commands" and Bernice Claire headlining the vaudeville.

FOX—Warner Oland in "Charlie Chan's Chance" and Fanchon & Marco's "Vacation Days" Idea.

EARLE—Douglas Fairbanks, jr., in "Union Depot," and Johnny Burke headlining the vaudeville.

COLUMBIA—Fredric March in "Dr. Jekyl and Mr. Hyde."

METROPOLITAN—Jack Holt in "Maker of Men."

PALACE—Buddy Rogers and Peggy Shannon in "This Reckless Age," and Loew's "Hollywood Collegians" revue.

A New Operetta Stops Off en Route to Manhattan

FAMOUS PLAY GIVEN SCORE IN NEW FORM

"Love Is All," adapted from "Smiling Through," the new musical play which Vincent Youmans will present at the National Theater for one week, beginning January 18, is a new version of the famous dramatic hit of the same name in which Jane Cowl was starred so glamorously a little more than ten years ago. Miss Cowl played it for over 1,000 performances. The play made a fortune for the Selwyns, who produced it in New York, and also another comfortable fortune for Miss Cowl, for in addition to the salary accruing to her for services as its star, she was with Jane Murfin the author of the original play.

"Love Is All" has a wartime background. The first act is England in 1914, while the second act has its first scene 50 years prior to act one. Then in rapid succession it returns to 1914 and ends in 1919. It was considered one of the most delightful and heart-throbbing stories on the stage of its day, and none of its former attractiveness, or sweetness of plot, has been lost through the musical adaptation made by Brian Hooker, nor has it suffered through the charming melodies furnished by Vincent Youmans, who assumes the dual role of composer and producer.

Mr. Youmans has given a splendid production, its costumes and settings being both artistic and colorful, and he has entrusted its staging to experts in their line. Edgar MacGregor has staged the book, Jack Haskell has put on the dances, while the music has been entrusted to a symphony orchestra of 40 men. Edward Heyman has fitted splendid lyrics to the superb music of Mr. Youmans, who has outshone his previous compositions in such big successes as "No, No, Nanette," "Hit the Deck" and other well known musicals.

It is safe to say that Washingtonians will soon be whistling such song hits in "Love Is All" as "Drums In My Heart," "Through the Years," "Kind of Like You," "I'll Come Back to You" and "Kathleen Mine."

A splendid cast will be seen in this piece at the National, including Norma Terris, Charles Winninger, Ada May, Tom Powers, Dallac Welford, Michael Bartlett, Nick Long, jr., and Marion Ballou.

Norma Terris in "Love Is All"—National.

George Hassel in "The Student Prince" —Belasco, Jan. 24.

Nanette Dailey With "Flapper Follies" —Gayety.

Efrem Zimbalist, violinist, guest soloist—Constitution Hall, Thurs.

Martha Graham, dancer, at the National, Friday.

GRAHAM DANCE GROUP OFFERS WIDE VARIETY

Martha Graham brings her dance company to the National Theater for the first time in Washington, Friday afternoon at 4:40 o'clock. Miss Graham herself has not danced in Washington for several years. Her last appearance here was with the Denishawns when she was a featured soloist. Now she has developed her own technique and brings an entirely different style of dancing to the same stage where she last danced when here.

With one exception, the music for her numbers is entirely by modern, present-day composers. Louis Horst, an outstanding figure in the dance world as a remarkably sympathetic accompanist and as a composer of music for various leading dancers, comes with Miss Graham. She also has another pianist, a flutist and an oboe player, assisting.

GAYETY HAS A DE LUXE SHOW

The tremendously popular brunette dancing divinity Nanette Dailey, will head the stellar cast of "Flapper Follies," the new Columbia burlesque attraction this week at the Gayety Theater, beginning this afternoon.

A lithe and graceful young miss, Nanette knows apparently what the Columbia clientele craves and gives it to them in generous portions. She has an odd method of dancing and her topical ditties are noted for the snap of their lyrics.

With Miss Dailey is a corking company of players, including Harry Levine, Jewish jester; Jack "Tiny" Fuller, 250-pound funster; John Quigg, a standard accordionist for many years; Harry Van, singing straight man; Gus Flaig, character delineator; Connie Fanslow, a pert, auburn-haired soubrette; Snookie Woods, personable young blond danseuse, and Ruth Bradley, one of the finest voiced ingenue young drima donnas in this field.

"Flapper Follies" boasts a shapely chorus of 18 girls.

NEXT TO LAST TALK ON ARTS

John Martin, distinguished critic of the New York Times, will deliver the third in the series of four lectures which are attracting so much attention among dance and drama lovers here this season, on Thursday evening of the present week, January 21, at 9 o'clock, at the Caroline McKinley Studio, 1731 I street. The subject of Mr. Martin's lecture this week will be "The Fine Art of Acting."

COMING STAGE ATTRACTIONS

WITH the early weeks of the new year there comes an important production into the National Theater, beginning January 25. This is Paul Green's play, "The House of Connelly," done by the brilliant acting company of the Group Theater, sponsored by the Theater Guild. It comes direct from a run at the Mansfield Theater in New York, following a previous run at the Martin Beck Theater.

"The House of Connelly" was the first play of this season to be greeted with cheers on Broadway. That was partly because of the distinguished nature of the drama, and also because it represented the first production of a new and worthwhile organization.

Mr. Green's drama, hailed by critics in New York as an epic of the South, deals with the dying splendors of an old family in his native North Carolina, and in its last act indicates the rise of a new agrarian class.

In the company presenting it are Franchot Tone, Margaret Barker, Morris Carnovsky, Stellar Adler, Eunice Stoddard, May Morris, J. E. Bromberg, Ruth Nelson, Dorothy Patten, Art Smith, Fanny de Knight, William Challee, Lewis Leverett, Walter Coy, Clement Wilenchick, Philip Robinson, Clifford Odete, Friendly Ford, Carrit Kraber, Robert Lewis, Herbert Ratner and others.

THAT glorious, world-acclaimed musical hit, "The Student Prince," comes to the Belasco Theater for a week's engagement commencing Sunday night, January 24.

Superlatives are apt to be tossed about carelessly in the theatrical business, but when "The Student Prince" is described as the most successful operetta ever staged it is so close to the truth that the matter is not worth arguing about.

The cast includes such famous Broadway figures as George Hassell, Allan Prior, Gertrude Lang, Charles Chesney, Lee Beggs, Gus Alexander, Hollis Daveny, Margaret Cantrell, Marion Weeks, Robert Long, Edwin Prosberg and Belle Sylvia. For this engagement there will be an orchestra of 25, together with the famous Student Male Chorus of 45 stirring voices, which critics throughout the country have pronounced the greatest male chorus ever heard in "The Student Prince."

ANOTHER burlesque treat is in store for patrons of the Gayety Theater beginning with the Sunday matinee performance on January 24, when Billy Arlington and "His Own Show" take possession of the Ninth street stage.

The featured feminine artists of the troupe are announced as "Diana" and "Cherie."

Janet Richards.

Miss Janet Richards will give her regular Monday morning talk on "Affairs Political and International" at the Willard Hotel tomorrow at 11 o'clock.

From the numerous world problems, clamoring for solution, Miss Richards will select the most vital issues for discussion in her talk this week, including a review of the progress made by Congress in "relief" legislation; the reasons for the recent cabinet changes in France; results of Great Britain's strong arm methods in India, and her offer of freedom to Burma—with reservations; also, the highlights of the week in Manchuria.

An Event.

Steadily increasing interest is being manifested in the forthcoming engagement of Ethel Barrymore in Richard Brinsley Sheridan's immortal classic, "The School for Scandal." Mail orders are being received in tremendous numbers for the appearance of the celebrated star, who will play here at the Shubert-Belasco Theater, opening Monday evening, February 15.

Miss Barrymore is said to have her finest role as the regal Lady Teazle of Sheridan's brilliant comedy which, despite the fact that it was written a hundred and fifty years ago, is just as fresh and modern as any of our present-day plays.

NATACHA NATTOVA, celebrated exotic dancer, one of the important principals in the Fanchon & Marco "On Parade" Idea at the Fox.

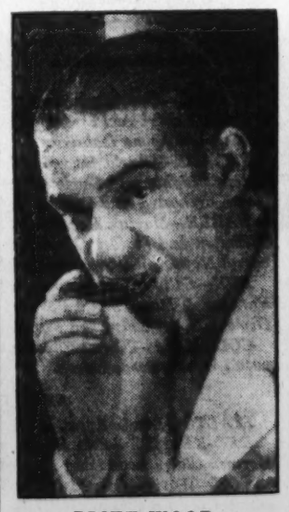

BRITT WOOD, the extraordinary personality, who returns to the Earle stage this week in a quick return engagement with his harmonica.

ROSELLA, prominent in the "How Am I Doing?" skit that forms an amusing part of Loew's "Lights and Shadows" revue, at the Palace.

CHARLES KING, noted musical comedy star, who shares headline honors with Koran, the mystic, on the current bill at RKO-Keith's Theater.

GIGLI IN ONLY CONCERT, 4:30, TUESDAY NEXT

Beniamino Gigli, for the past decade leading tenor of the Metropolitan Opera Company and criticilly regarded as the vocal heir of the great Caruso, whom he succeeded at the Metropolitan, is announced for a concert appearance—his only Washington concert this season—at Constitution Hall on Tuesday afternoon, January 19, at 4:30 o'clock, as the fourth attraction of Mrs. Wilson-Greene's artists' series of afternoon musical events.

The great Italian tenor will be assisted by Jacqueline Salomons, violinist, when he appears at Constitution Hall on Tuesday, with Miguel Sandoval at the piano. His program will offer two of Verdi's greatest arias —"Se quel guerrier io fossi," from "Aida," and "Quando le sere al placido," from "Luisa Miller"—as well as nearly a dozen songs without enumerating the half dozen or more encores it is customary for Gigli to sing.

HUMORIST TO BE HEARD ON TUESDAY EVE

"Listen to the Mocking Bird" is the alluring title of the talk to be given Tuesday evening of this week, January 19, at 8:15 o'clock, in the auditorium of Central High School by Stoddard King, recognized as one of America's outstanding humorists of the present day, and a worthy successor to Mark Twain, Eugene Field, James Whitcomb Riley and Bill Nye.

King is popular all over the country. No less a person than the late Vachel Lindsay said of him: "He is comparable to Falstaff, in the taverns; to Touchstone in the Forest of Arden; he is the gravedigger in "Hamlet;" the porter listening at the gate in "Macbeth." He is like the jester in "King Lear," faithful to Cordelia. He is like Ariel in "The Tempest." Ninety of the pieces in his books are royal wit, and the rest are big poems."

Bruno Walter.

Washington will have the opportunity of hearing the greatest German conductor when Bruno Walter comes here with the New York Philharmonic-Symphony Orchestra on Tuesday afternoon, January 26, at 4:30 o'clock, at Constitution Hall.

Additional Theater News on Page 7.

NOTED PLAYS

Continued from Page 1.

pearance of Mr. Mansfield in this theater as the opening attraction in the character of Prince Karl.

Months passed before the matter was again taken up. In the meantime, Mansfield had kept his word and read the script, with such enthusiasm that he immediately told Mr. Shubert that he would, after all, take it up. And he did.

* * * *

Thus, Mr. Butler would have us believe—and I see no reason why not—was achieved the genesis of a dramatic success so substantial that it endured through the years to culminate after a quarter of a century in one of the most sensationally successful of the lighter musical works known to the modern theater.

* * * *

THE current week in the cathedrals of the celluloid drama is perhaps most noteworthy for the stellar debuts of two feminine players who heretofore have been seen only in the support of male stars long inured to the mysteries of successful picture-making.

At RKO-Keith's, Edna May Oliver, a comedienne of as nimble and caustic a wit as will be found in a day's search of Hollywood, marks a further departure from the stage of flesh and blood, where her record is an honorable one of rich humor and homely character, by appearing in the pivotal role of a satirical yarn bearing the title of "Ladies of the Jury."

This is an adaptation of the play by John F. Ballard, with which Douglas MacLean, who used to be an actor himself, is identified as associate producer, and Lowell Sherman, something of a mime on his own account, as director. In this subject, Miss Oliver finds herself surrounded by several of the artists who were with her in the supporting company appearing with Richard Dix and Irene Dunne in "Cimarron."

The other debutante is youthful Marian Marsh, who, after having successfully supported John Barrymore, William Powell and Edward G. Robinson in important assignments as their leading woman, now takes on stellar responsibilities of her own in "Under Eighteen," the screen feature of the week at the Earle.

Miss Marsh has progressed steadily and rapidly since her first unfortunate appearance as Trilby in John Barrymore's picturization of that novel and play under the more appropriate title for a male star of "Svengali." Her most effective performances, in the view of this column, have been given with Barrymore in "The Mad Genius," and with E. G. Robinson, Frances Starr and H. B Warner in "Five Star Final."

Gloria Swanson, Sally Eilers, James Dunn, Una Merkel, William Collier, jr., Lilyan Tashman, Irene Rich, Evelyn Brent and Louise Fazenda are other important screen names that come to the silver sheets during a week that witnesses but one holdover film out of seven, and that one deservedly entitled to a continuation of its engagement by reason of the hilariously unrestrained performances of Norma Shearer and Robert Montgomery in the principal roles of Noel Coward's marital farce, "Private Lives."

Notwithstanding this sudden accretion of stellar personality and nomenclature, it still remains an assertive and inescapable fact that vaudeville continues, for the time being, at least, a factor in the houses ostensibly dedicated to the cinema that is growing in importance and in worth.

Each week, of late, finds more distinguished representatives of the varieties on the local boards than was usually the case when vaudeville was a recognized and flourishingly independent branch of theatricals with a fixed and supposedly permanent place in the amusement scheme of the National Capital.

* * * *

There are certain aspects of the local situation that will do with a bit of going over—but that can wait until another Sabbath. Thank goodness, say we both!

GUESTS WILL CONDUCT FOR THE ONE DAY

The National Symphony Orchestra, of Washington, D. C., Hans Kindler, conductor, will come under the baton of a guest conductor this afternoon for the first time since its organization, when Gustav Strube, former conductor of the Baltimore Symphony Orchestra, and Kurt Hetzel, well-known in Washington musical circles as conductor and pianist, will conduct the fifth Sunday concert of the Orchestra at Constitution Hall at 4 o'clock this afternoon.

Conductor Kindler, who is at present on leave, will return to conduct the fifth symphony concert of the orchestra at Constitution Hall next Thursday afternoon, January 21, at 4:45 o'clock.

Elizabeth Winston, Washington pianist, will be soloist at this afternoon's concert while Efrem Zimbalist, internationally famous violinist, is announced as soloist at the symphony concert next Thursday afternoon.

Gustav Strube, former Baltimore Symphony Orchestra conductor, who will be recalled as guest conductor at one of the 1930 concerts of the then cooperatively managed National Symphony, will conduct but one number at this afternoon's concert, a suite which was composed by Mr. Strube himself in 1930, and which will be given its first performance anywhere at Constitution Hall this afternoon.

The rest of the program, which will be conducted by Mr. Hetzel, will open with Brahms' Academic Festival overture and will include Saint-Saens' "Dance Macabre" and Wagner's "Die Meistersinger" overture. Miss Winston, as soloist, will play Tschaikowski's piano concerto in B flat minor.

In presenting Miss Winston as soloist, Mr. Kindler is apparently continuing his policy of presenting outstanding Washington musicians to Washington orchestra audiences.

Good Old Tony!

Tom Mix, unable to make a personal appearance at a Los Angeles Christmas Fund Benefit, being confined to Hollywood Hospital slowly recovering from an appendix operation that threatened his life, sent his horse, Tony, to represent him.

AMUSEMENTS

RKO VAUDEVILLE

NOW KORAN
Ask him; he knows!
DIAMOND BOYS
Joe Marks
Case Bros. and Marie
And the Screen's Broadway Singer
CHARLES KING
On the Screen
EDNA MAY OLIVER
"The Grand Duchess of Comedy"
"Ladies of the Jury"
RKO Pathe News
KORAN will give a special ladies' matinee Wednesday at 2:30 p. m. A special midnight SPOOK performance Thursday at 11:30 p. m. Seats reserved.
RKO KEITH'S

AMUSEMENTS

WARNER BROS. THEATRES
EARLE
NOW!
The Hottest Band in the World
DUKE ELLINGTON and HIS ORCHESTRA
15—Sensational Entertainers—15
and
3—Other Acts—3
On Screen
Marian Marsh
In Warner Bros.-Vitaphone's
"UNDER 18"
With Warren William
DOORS OPEN 1:30
METROPOLITAN
NOW!
Women Tossed Into a Man-Made Inferno!
"MAD PARADE"
Paramount's Roaring Drama
With
Evelyn Brent—Lilyan Tashman
Irene Rich—Louise Fazenda
Marceline Day—June Clyde
Fritzi Ridgeway
Selected Shorts
DOORS OPEN 1:30
JANET RICHARDS
Affairs Political and International
Every Monday Morning at 11
WILLARD HOTEL
Admission—75c

SHUBERT BELASCO ONE WEEK BEGINNING MATS. THURS. & SAT. Next Sunday, Jan. 24
SEATS NOW SELLING—
(Special Attention to Out-of-Town Mail Orders)
EXTRAORDINARY FAREWELL ENGAGEMENT
The STUDENT PRINCE IN HEIDELBERG
THE GREATEST MUSICAL SHOW ON EARTH!
COMPANY OF 100
FAMOUS STUDENT CHORUS
ENLARGED ORCHESTRA
1932 BROADWAY CAST COMPLETE including
GEORGE HASSELL—ALLAN PRIOR—GERTRUDE LANG
PRICES WITHIN THE REACH OF ALL!
NOTE NIGHTS: Orch., $2.50; Mez., $2, $1.50; Bal., $1.50, $1; Gal., 50c THURSDAY AND SATURDAY MATINEES, 50c to $1.50
Mail orders filled as received and returned at once when accompanied by self-addressed stamped envelope. Save regret. ORDER NOW.

AMUSEMENTS AMUSEMENTS

NATIONAL ONE WEEK ONLY BEGINNING TOMORROW
Nights: $1.00 to $3.00. Wed. Mat., 50c to $2.00. Sat. Mat., $1.00 to $2.50
VINCENT YOUMANS presents THE NEW MUSICAL PLAY
"LOVE IS ALL"
Book by BRIAN HOOKER
Lyrics by EDWARD HEYMAN Music by VINCENT YOUMANS
NORMA TERRIS ADA-MAY
CHAS. WINNINGER-REGINALD OWEN
NICK LONG, JR. MICHAEL BARTLETT
AND A NOTEWORTHY COMPANY OF 75
STAGED BY EDGAR MacGREGOR—DANCES & ENSEMBLES BY JACK HASKELL
SYMPHONY ORCHESTRA OF FORTY

NEXT WEEK BEG. MON. MAIL ORDERS NOW SEATS THURS.
THE THEATRE GUILD sponsors
(The Fourth Play of the Guild's Third Washington Subscription Season)
THE GROUP THEATRE
as it presents a notable play
"THE HOUSE OF CONNELLY"
By Paul Green
With the Group Theatre Company of Thirty
A Distinctive Success of the Current New York Season.
Nights: Orch. $3.00; Bal., $2.50, $2.00 and $1.50; 2d Bal., $1.00. Wed. Mat., Orch., $2.00; Bal., $2.00, $1.50 and $1.00; 2d Bal., 75c. Sat. Mat., Orch., $2.50; Bal., $2.50, $2.00, $1.50 and $1.00; 2d Bal., 75c. If self-addressed and stamped envelope is enclosed tickets will be mailed, otherwise they will be held.

ONE WEEK ONLY BEG. MON. FEB. 1ST
Nights: Orch., $4.40; Bal., $3 & $2; 2d Bal., $1. Wed. Mat.: Orch., $2.50; Bal., $2 & $1.50; 2d Bal., $1; Sat. Mat.: Orch., $3; Bal., $2.50, $2 & $1.50; 2d Bal., $1. If self-addressed and stamped envelope is inclosed, tickets will be mailed.
MOST PERFECT REVUE EVER PRODUCED
MAIL ORDERS NOW!
MAX GORDON PRESENTS
FRED & ADELE ASTAIRE FRANK MORGAN HELEN BRODERICK
THE BAND WAGON
DIRECT FROM 39 WEEKS AT THE NEW AMSTERDAM THEATRE, N.Y.

TWO PERFORMANCES ONLY SUNDAY, FEBRUARY 7TH
MAURICE CHEVALIER In Person 6 AND 9 P. M.
Mail Orders accepted. Orch., $3.00; Bal., $2.50, $2.00 and $1.50; 2d Bal., $1.00. If self-addressed and stamped envelope is enclosed tickets will be mailed.

NEWMAN TRAVELTALKS
Exquisite Color Views Wonderful Motion Pictures
SEEING EUROPE IMPRESSIONS OF 1931
NEXT SUN. JAN. 24 France and Colonial Exposition
Jan. 31, Spain, the Republic; Feb. 7th, Berlin, 1931; Feb. 14th, London Life; Feb. 21st, England and Wales. Seats Selling: Orch., $1.50; Bal., $1.00; 2d Bal., 50c.

WASHINGTON DEBUT OF
MARTHA GRAHAM
AMAZING AMERICAN DANCE ARTIST
with her own company of 20 dancers
NATIONAL THEATRE, Friday, Jan. 22, 4:40 P. M.
Seats Now: National Theatre Box Office, A. A. A. and Talbert Theatre Ticket Bureau in Willard Hotel. National 5875.

THE WORLD'S GREATEST DANCER
HARALD KREUTZBERG and his DANCING GROUP
THURSDAY, JANUARY 28, 4:45
Tickets, $2.50, $2.00, $1.50, $1.00, at T. Arthur Smith Bureau, 1330 G St., in Homer L. Kitt Co. Nat. 3700.

Loew's JANUARY FESTIVAL COLUMBIA
Held Over
Norma SHEARER and ROBERT MONTGOMERY IN "PRIVATE LIVES"
Coming DR. JEKYLL AND MR. HYDE
Loew's PALACE
NOW PLAYING UNITED ARTISTS'
Gloria SWANSON IN "TONIGHT or NEVER"
25c TO 1 P.M.
ON THE STAGE
A CAPITOL THEATRE N.Y. REVUE
"LIGHTS and SHADOWS"
AND
8 BIG ACTS and FEATURES 8
Coming BORN RECKLESS
LOEW'S JANUARY FESTIVAL

Terror by night! Thrilling you . . . chilling you!
"The SECRET WITNESS"
with UNA MERKEL WM. COLLIER, Jr. ZASU PITTS
RIALTO

FOX
—NOW—
YOU'LL LOVE
JAMES DUNN SALLY EILERS
In
"DANCE TEAM"
Panchon & Marco's "ON PARADE" IDEA
Les Stevens & Diplomats

WHOA! Olney Inn
DIRECTION Mrs. CLARA MAY DOWNEY
Cozy Lounge Open Fires
A Rendezvous with Good Taste
LUNCHEON—TEA—DINNER
Service until 1:30 p. m.
12 miles out Georgia Ave. Ext.
ASHTON 133
OLNEY FARM-OLNEY, MD

TODAY 4:00 CONSTITUTION HALL
NATIONAL SYMPHONY ORCHESTRA
OF WASHINGTON, D. C.
HANS KINDLER, Conductor
Guest Conductors,
GUSTAV STRUBE and KURT HETZEL
Soloist—ELIZABETH WINSTON
PIANIST
Prices, $1.50, $1.00, 75c, 50c. Boxes $10.00
Seats on sale at box office, hall, after 11 a. m. Met. 2661.

NATIONAL SYMPHONY ORCHESTRA
OF WASHINGTON, D. C.
HANS KINDLER, Conductor
CONSTITUTION HALL
Thursday, Jan. 21, 4:45
SOLOIST EFREM ZIMBALIST
VIOLINIST
Prices $2.75, $2.00, $1.50, $1.00, 75c
Mrs. Wilson-Greene's Concert Bureau, Droop's, 1300 G street; District 6493.

PADEREWSKI
Benefit UNEMPLOYMENT FUND of the AMERICAN RED CROSS
CONSTITUTION HALL
MONDAY EVE., JAN 25—8:30
Prices, $5, $4, $3.50, $3, $2. Boxes, $50.
Seats Mrs. Wilson-Greene's Concert Bureau, Droop's, 1300 G st.; Dis. 6493.

BOSTON SYMPHONY ORCHESTRA
DR. SERGE KOUSSEVITZKY, Conductor
Constitution Hall, Tues. Aft., Feb. 2, 4:30
Seats Mrs. Greene's Concert Bureau, Droop's, 1300 G st.; Dist. 6493.

GIGLI
World's Greatest Tenor, Met. Opera.
Constitution Hall, Tues., Aft., Jan. 19, 4:30
Seats Mrs. Wilson-Greene's Bureau, Droop's, 1300 G st.; Dist. 6493.

PHILHARMONIC-SYMPHONY
SOCIETY OF NEW YORK
BRUNO WALTER, Conducting
JAN 26—4:30 Constitution Hall
Program—PROKOFIEFF, "The Prodigal Son;" STRAUSS, "Don Juan;" BRAHMS, Symphony No. 2
Tickets $3.25, $3, $2.75, $2, $1.50, $1. T. Arthur Smith, 1330 G st., in Homer L. Kitt Co., Nat'l 3700.

GAYETY—BURLESK
TWO DOUBLE FEATURES
MORAN and WISER AND JOHN QUIGG
THE ACCORDION KING

BRILLIANT COLORS DAZZLING RESORTS

Waltz New Force Seen In Fashions

By DARE.

NEW YORK, Jan. 16.—Hail the popularity of the waltz.

Hail the return to favor of this graceful dance, which was at one time considered very, very naughty, yet which has never been entirely abandoned since its initiation.

Word from Paris, which claims to be the original birthplace of this graceful stepping to three-time music, says that the waltz is positively ousting the tango and fox trot. Any one who has been to Paris in the last several years remembers that the mode in dance music in all of the smart and elegant cafes and gatherings called for one fox trot, one tango, one fox trot, one tango, and one (or two at the very most) waltz in the course of the entire evening. Also during the "Exposition Colonial" in Paris this year, some of the exotic dances became rather popular, the rumba, or danzon, rather, which is the permissible and elegant version of the original rumba; the Biguine and the Martinique mazurka. But now it is the waltz, every other dance being a waltz, and the spare dances have to share honors equally with tango and fox trot, rumba and Java.

And what has all that to do with fashions? Plenty plenty, my dahrlings—anything that is for the enhancing of the charm and beauty and grace of lovely ladies has business in a fashion column. Especially when one has to be informed of a trend or style in something other than clothes, one which definitely has to do with clothes—a stytle or mode that we have to dress for, you see.

And you know perfectly well you have to dress for the waltz. Not only dress for it, my dear, but stand for it, too—posture, I mean, which I told you about last week. For posture has a lot to do with your ability to waltz, let alone your graceful or ungraceful appearance while dancing, you know.

But back to dresses. Dressing for the waltz naturally demands freedom of limbs and whenever suitable for the occasion, fluttery sleeves and flounces that sway with the rhythm of the dance. Slimness of silhouette need not be sacrificed to waltz popularity, though. In fact it is such courturiers as Lelong and Patou who have achieved the minimum of slender effect in silhouette with the maximum of freedom in the wearer's movements. Worth, too, offers models stressing this effect, though the house of Worth is as sharply divided as the mode itself between the inspirations of bygone days and those of today and our chaste future in art and architecture.

So you see you need not sacrifice the svelt outline to freedom for waltzing. Yet, if you are a simply divine waltzer, and what is so tragically important, if you have a partner or two who dance this particular and really difficult dance well enough to inspire you, I would suggest that you select frocks less chaste and modern. For the modern and severely elegant gown positively abhors those willowy sleeves, floating scarfs and wispy wisps that lend so much grace to this already graceful dance.

The clever woman, too, will choose between the English waltz, which is very slow and stately, and the Viennese waltz, which is rapid and even slightly vertiginous; and the really clever woman will make her choice known to her potential partners, and even insist, oh, so very graciously, upon dancing the version that she has chosen as best suiting her type and ability. Thus the stately woman, who is at her best when stepping slowly and gracefully through the intricacies of the dance, can waltz beautifully, clad in the most modern and slenderizing of gowns, on the same floor with her laughing and blushing (from exertion as well as excitement) sister clad in a billowing frock of other times.

And as for learning to waltz gracefully ... well or refusing to waltz at all ... deahs, this is a Fashion Le... all! So I won't attempt to point to you the absurdity of dancing poorly, and what a disastrous effect it has on your own poise and self assurance, let alone how it lowers you in the estimation of your friends. Subconsciously, of course, but nevertheless truly. Absurd it is, in these days of exacting efficiency and proficiency in everything, not to be able to do perfectly anything that one does at all. One need not do everything, but anything that one does—well, every woman knows down deep in her heart all about that!

So dress your type, my dahrlings, choose gowns, accessories, coiffures that suit your type and harmonize in date (modern, or Second Empire) and choose your waltz to correspond to your type and gowns—and do them all well, and join the ranks of lovely and modern elegantes: 1932 version!

Au Revoir.

(Copyright, 1932.)

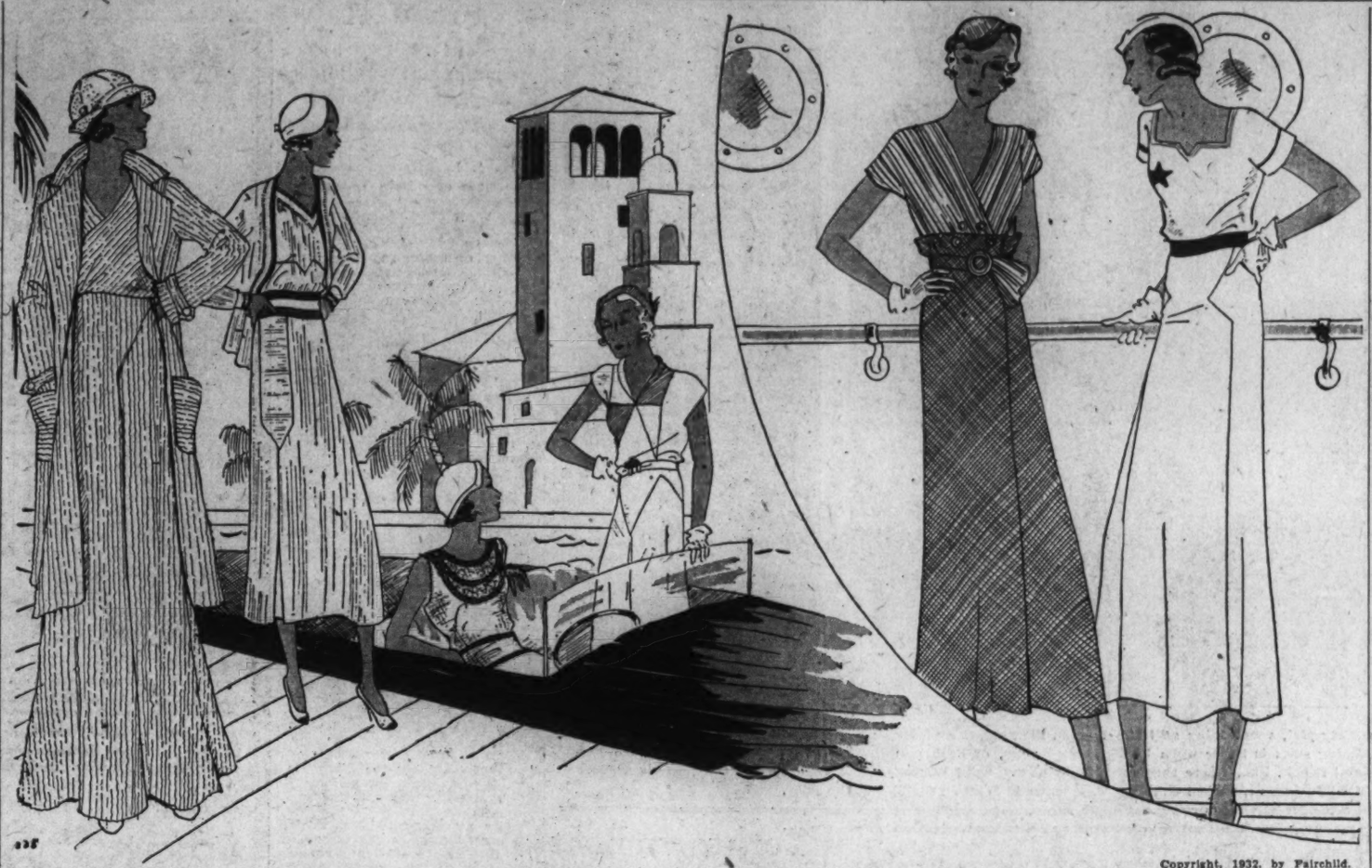

Reading from left to right, the two-piece pajamas with matching tailored coat and hat are developed of a white fine knitted terry with pin stripes in contrasting colors.

White corduroy ribbed knit zephyr is featured for the sleeveless one-piece dress and jacket. Red and blue are introduced in the ribbing at the waistline as well as the narrow borders.

The lacy sweater is in white hand-crocheted wool, with black introduced in trellis-like bands. Heavy old lace is simulated at the neckline.

The one-piece dress with cape sleeves is made in a new yarn combining flax and silk. The dress itself is in white, its encrustation in yellow, the latter in zephyr knit.

The skirt that is built up above the waistline is a wrapped model in red zephyr, worn over a zephyr dress striped in red, yellow and white. The buttons carry out the three-color scheme on this import type.

The encrustation of a single star is especially smart for the two-piece zephyr dress with square neckline. White and navy are combined

Copyright, 1932, by Fairchild.

Fashion Dictates Shorter Pajamas

By ELEANOR GUNN.

NEW YORK, Jan. 16.—The snow suits that are beng packed for Lake Placid, Quebec, and points north are as brilliant as the Northern Lights. Snow blindness is not the only kind to be feared judging from the glaring colors of the new woolen winter sports togs. After a day spent on the ice, women will don frocks in ice tints for dancing, these being the logical follow up of white.

In the southlands where the other half of the fashionable world makes merry there is as usual much white, plus color. A general come-back of yellow is noted, with soft greens taking the place of vivid ones.

Woolens are worn North and South, while cottons share honors with wool when weather permits.

The cruising habit seems to be well established and is held responsible for the great interest being shown in top coats for steamer wear, some of which are very loud, and all of which are in fiecy, sponge-like fabrics made up with or without fur as one wishes. In both instances collars are minimized and more frequently than not adjustable, often detachable. Capelets are a feature. Silhouettes run to somewhat straighter lines with a trifle more importance accorded form fitting than has been the case to date.

Jacket costumes play an important role in all cruise and resort costumes, the jacket most often contrasting. There are some that are distinctly longer than those worn last season. Sleave details are important, with much interest centered on short and three-quarter length sleeves. Flannels are reported to be in brisk demand by those headed south, not only for jackets but for one and two-piece dresses. Novelty stripes are also highly important, taking the place of floral prints at this time.

Sheers are becoming more popular daily, many evening dresses are of semisheer crepe, while chiffon is one of the old favorites welcomed back to the afternoon festivities such as are always to be reckoned with in resorts.

Pajamas, without which no resort wardrobe has been complete for several seasons, are again with us, straighter than before and decidedly shorter. Slacks have also been added to the feminine sports wardrobe.

Newest Hats Adorned By Sheer Nose Veils

New York, Jan. 16 (A.P.).—Sheer nose veils add interest to the newest little hats. One of the latest of these hats has a cuff brim turned up sharply from the face and finished with a flippant bow of black satin ribbon at the back.

Another is a pancake beret of handerchief felt worn at a perilous angle. The veil worn with the former has a fine border of dots and threads, and it flares. The latter's veil is of a heavier mesh and is worn closer to the face.

Paris Says:-

Paris, Jan. 16.—In a French millinery salon the discussion centers on the shallowness of crowns, particularly the so-called Louis XVI types, those small, round shapes, upturned at back where they are filled in by flowers.

The pancakelike berets which are slapped on the side of the head also enter into the discussion as to wearability.

It is interesting in spite of the increasing tendency to pose the hats to reveal the side back, that milliners report Parisian customers are bobbing their hair and are wearing it quite short again.

The small hats have the greater approval for the early season, brims seldom exceeding 2½ inches, while there are still many brimless models.

Straw toques are well regarded. The type designated as the barrack-cap is particularly remarked, a type indorsed by Talbot.

The sailors subject to certain modifications are widely shown, milliners interpreting them according to their individual ideas. This group includes as important versions the semicloche, well curved at one side and also the youthful rollbrim.

One of the newest shapes developed by Reboux suggests the Renaissance page boy type, a round felt cap, extended at sides by earlike velvet points. This model is shown in prune felt and red velvet.

Paris predicts a big straw season, particularly emphasizing the use of braids.

Alphonsine shows sailors in straws like men's hats.

Gellophane bodies are in favor, while there is some talk of the revival of the Leghorn.

Agnes shows signs of reviving the crocheted straws, developing new varieties of this technique.

Grosgrain is at the moment the most favored of fabrics. Maria Guy is the Paris modiste who stands as the chief sponsor of fabric hats.

Trimmings are generally indorsed and one hears predictions of the season's developing into a big one for flowers. Buying representatives are especially praising the large flowers which are coming into favor at the moment, notably chrysanthemums and American beauties.

Flower toques have made their appearance; those of double white violets are especially noted.

Dull ribbons as angel skin or ruban feutre are much talked about, while Patou uses Ruban de Bois, resembling wood shavings in brown and beige tones.

New Resort Frocks Have Roguish Line

Skirts Short and Straight; Suits Mostly Rough When Worn in South.

New York, Jan. 16 (A.P.).—Youthfulness, a certain roguishness of line, distinguish the new suits for spring and winter resort wear. The skirts are shorter and straight, with few pleats or none at all. The jackets are mostly hip-length, fitted rather snugly about the hips and very loosely above the waist. They give the arms-akimbo effect.

For the Southern season, suits are mostly of rough, but light-weight white wool fabrics. White fox is used for trimming on many of them and little cape collars and cape sleeves are featured. One more tailored suit had a huge collar of pointed fox.

For early spring, one shop shows a shepherd's check wool in dark red, dark blue and white, boyish and trim. It is double-breasted and fits snugly. A bright green, novelty woolen, featured a scarf collar which crosses in front and slides through slits at the neck of the jacket. Another interesting suit has a light blue skirt and dark blue jacket, with the lighter tone used for the yoke and sleeves as well as part of the back. It is fastened with a single huge button and has no belt.

Colored Fur Coats New Winter Novelty

Paris (A.P.).—Colored fur coats are a new winter novelty. One of the newest models is of dark blue pony with the skins cut in large oblongs.

The overlapping side of the coat, which is cut along slim lines, is trimmed with a narrow band of pony's mane.

Dark blue and dark green moleskin coats are also being worn.

Spectator Sport Dress Makes Its Appearance

New York, Jan. 16 (A.P.).—A spectator sports dress, tailored in appearance, yet intricately fashioned, features a two-in-one effect in the waist. It may be crossed over to button up high or turned back to form rather indifferent lapels.

The buttons are of ivory and wood. The dress is of rough crepe.

Coral Necklace Worn Of 12 Flat Silver Fish

New York, Jan. 16 (A.P.).—If you wish to be in the swim, emulate the fashionable Parisian who is now wearing a coral necklace with a dozen flat silver fish dangling about her throat. Each fish is about two inches long. Fish clips, buckles and pins are equally smart.

Waist Lines as High; Buckles Now Popular

New York, Jan. 16 (A.P.).—The colonial influence is seen in higher waistlines in street as well as afternoon and evening costumes.

Buckles are increasing in popularity, and fischu necks are indicative of the trend.

Gardenias Adorn Small Black Muff

(Associated Press).

Miss Carolyn Payne, daughter of the assistant secretary of war, carried a tiny black muff on which was pinned a spray of white gardenias at her coming-out party.

Her frock was of white net, the bodice being covered with black embroidered dots and the skirt made full and plain.

Pearls Reported Cheaper Than in Half Century

New York, Jan. 16 (A.P.).—Pearls are cheaper than they have been for half a century, the National Jewelers' Association reports. This fact, combined with the wearibility of pearls for all occasions and with every type of costume, keeps them among the first of jewel favorites of fashionable women.

Home Hints

By RUTH B. COWAN.

Chicago, Jan. 16 (A.P.).—Interior decorating's latest edict in furnishing the living room is a little touch or two of white.

This was ascertained at the winter market of the American Furniture Mart, where manufacturers from all parts of the country are exhibiting their latest ideas and designs to buyers and retailers here from the Atlantic to the Pacific.

One medium for providing the white note is the white table lamp, which is new and very smart. Then to give the second white accent a piece of statuary, pottery or china may be placed nearby.

Because 1932 will commemorate the George Washington Bicentennial, furniture manufacturers anticipate increased interest in Federal reproductions. Many of the pieces on display are copies of furniture in Mount Vernon. It was likewise predicted that early American furniture, developed principally in maple, would continue strong in popularity.

Walnut was accorded the leadership in woods. Mahogany, since it is used in many Federal pieces and is identified with the eighteenth century court period, was said to be gaining favor. A new light finished mahogany was expected to find a following.

The move is toward simpler lines in the higher grade furniture. Davenports generally run more toward the formal types as contrasting with the lounging model. Lamps likewise are tending back toward the formal style and away from the provencials.

Tapestry remains the leading upholstery fabric, the market survey showed. Brocatelle is popular in the exclusive field. Chintz is the choice for the Colonial period, and mohair, damask and radnor cloth are favorites.

Among the new ideas introduced is a solution to the problem of disposing of floor lamp cords. It is a cord encased in the base of the lamp and operating after the fashion of a self-winding tape measure as the lamp is moved.

Another furniture novelty is a kitchen cabinet with a radio installed in the space generally reserved for flour or bread.

Furniture made from wood subjected to a new method for reproducing a special kind of wood was displayed. As explained this process consists in photographing an especially fine grained section of the wood it is desired to imitate. A plate is made, inked and imposed on a gumwood base. The product is treated to a lacquered finish.

Irish Crochet Much Used for Ornament

New York, Jan. 16 (A.P.).—Irish crochet, and some very good imitations, is seen everywhere these days. It provides a fresh, feminine touch to the dark crepe dresses for late winter and spring wear. It is used for yokes and sleeve effects on some dresses. On others, it is seen in dainty tabs at the throat or in tiny cuffs.

One shop shows an entire evening dress made of imitation Irish crochet that is particularly striking in pure white with a backless red velvet bodice.

Feather Like Hair Made by Wig Makers

New York, Jan. 16 (A.P.).—Louis Parme, hairdresser, is exhibiting his new wig creations made of feathers resembling the hair. These are shown in colors to match either the evening gown, or the accessories.

Weighing less than an ounce and attached to a net foundation conforming to the shape of the head, some of these are made of swan's feathers lacquered to give a pearl effect, ostrich fronds, arranged like a windblown bob, bird of paradise, and gylcerined ostrich, a thin shiny feather that resembles straight hair.

Pleated Scarf Gives Angel Wings Effect

New York, Jan. 16 (A.P.).—Silk crepe is used for a new evening gown with a floating double scarf of chiffon. The colors of the scarf, vermillion and canary, royal blue and yellow, or marroon and rose, provide an exciting accent to the gown.

On one dress of heavy dark blue crepe, long pleated scarfs attached to the shoulders, gave the effect of angel wings.

Red Has It

Chicago, Jan. 16 (A.P.).—This is the redheads' year, say hair stylists, thinking of the calendar and famous women in history, literature and art.

Songs will be sung this year, poems written and orchids sent to the Titian blonde, for that color will be fashion's favorite crowning glory of the hours, predicted the hair dressers stirring their henna pots.

But any redhead, they concede, from the dark auburn of Cleopatra, Mark Anthony's heart, to the red gold loveliness attributed to Aphrodite, Greek goddess of love, will have the odds.

This new Titian shade as worn by Mary Garden after a summer under Corsica's sun is a blending of gold and auburn.

As described, it combines the subtleties of why "gentlemen prefer blondes" with the reason why red hair was synonymous with danger in Thackeray's mind when he created the carrotty topped Becky Sharp, who practiced the code of the Northwestern Mounted Police; desirable qualities for the girl with romantic business ahead in this leap year of 1932.

Spring Styles Seen On Capital Streets

By VYLLA POE WILSON.

SPRING clothes include many little feminine frivolities which give emphasis rather than detract from the chic simplicity of the designs.

The first suits and hats, and we see many of them worn under outer wraps at afternoon functions, have a certain verve which they have not had for many years. The strictly tailored lines of both the tailored suits and the sport suits and the smart stiff outline of many hats are relieved and enhanced by swaying or perky feathers, quills or the feminine ruffles and uniquely knotted scarfs and necklines of the blouses. But the high note of femininity is struck in the tiny curls which have blossomed forth at the nape of the neck and must show under any kind of hat whether designed for the links, afternoon teas or a day's shopping.

The little "beau catchers" around the nape of the neck are most difficult. The girl blessed with naturally curly hair has difficulty in making her wayward ends lie just so. The straight-haired girl has to be constantly getting permanent curls for these ends because time marches on and the ordinary hair is said to grow about half an inch a month and the straightness at the roots is at once noticeable. Of course, there is always the resort to the curling tongs, but the first whiff of damp weather takes out the curl and leaves short straggling hair at the back of the neck impossible to pin.

Held in Place by Comb.

For this reason even those who admire this little row of ringlets peeking out from under the brim of a hat in back will choose the next best fashionable style a row of curls either held in place by a comb or slide at the nape of the neck line or falling from a smoothly neatly coiled or rolled chignon.

For the daring woman or the woman whose beauty and youth is an insured fact there is, of course, the ultra modish coxcomb which is achieved by pulling the hair up from the back fastening it at the top of the head by a comb and allowing the curling ends to stand up.

Curls and waves at the side of the head are a crying necessity, too, since we tilt our hats so sharply to one side or wear them in a hair revealing fashion. The Eugenie hats of last summer and fall have passed into the limbo of the unfashionable, it is true, as the fashion authorities predicted they would, but the hair revealing fashion they brought in remains with us.

While the brimmed hats have their own place in the sun of fashion and expect to keep it all summer the bell boy hats and little turkish fez-like chapeau with a long upstanding quill worn way over on the left side of the head, leaving the right side exposed are the chic hat mode of the moment. To add to the effect saucy flaring harem veils just covering the eyes are worn with these hats.

Worn by Mme. De Martino.

Mme. De Martino went calling recently in a gown of Navy blue velvet made ankle length, with long tunic blouse of royal blue brocade and silver and gold. This has a batteau neckline and long sleeves. With this Mme. De Martino wears a fur coat and blue hat.

Mme. Claudel, wife of the French Ambassador, wore to receive at the French Embassy recently a dress of rich dark brown lace, with which she wore turquoise jewelry.

Mlle. Reine Claudel is wearing a dress of burnt orange flat crepe with

Continued on Page 6, Column 1.

Lingerie Touch Seen In Batiste and Lace

New York, Jan. 16 (A.P.).—That lingerie touch that distinguished so many costumes last spring is budding forth again in a variety of new expressions. Chiefly it is used around the neck or sleeves of dark dresses.

Embroidered batiste and lace, frilled or pleated, give the desired effect. Along with this hangover is another, the desire to have all spring clothes with the dressmaker look.

Silhouettes

Paris, Jan. 16 (A.P.).—A long, lean silhouette designed to balance the swollen, swaggering sleeves has made its debut in the midseason fashions which herald spring styles.

As sleeves have increased in importance and accent Parisian designers have reduced the yardage in blouses and skirts in order to produce graceful proportions.

Formal frocks and coats have taken on a close-fitting line which makes the modish moderns appear taller and slimmer than in many seasons.

Below the new waistline, which has been raised several inches, skirts fit closely to the knees, from which they break in soft undulating lines. Blouses are a bit shorter and scanter in order to reveal the accented sleeves to their full value.

Sleeves themselves have taken on a dozen different designs. Most of them are appreciably larger than the arm-fitting model of last winter, although some of them cling to conservative lines.

Many are designed with elaborate puffs at the elbow, others place a drooping puff near the wrist, while short-sleeved models end in large bows or puffs above the elbows.

If You Are Going North This Season You'll Like These!

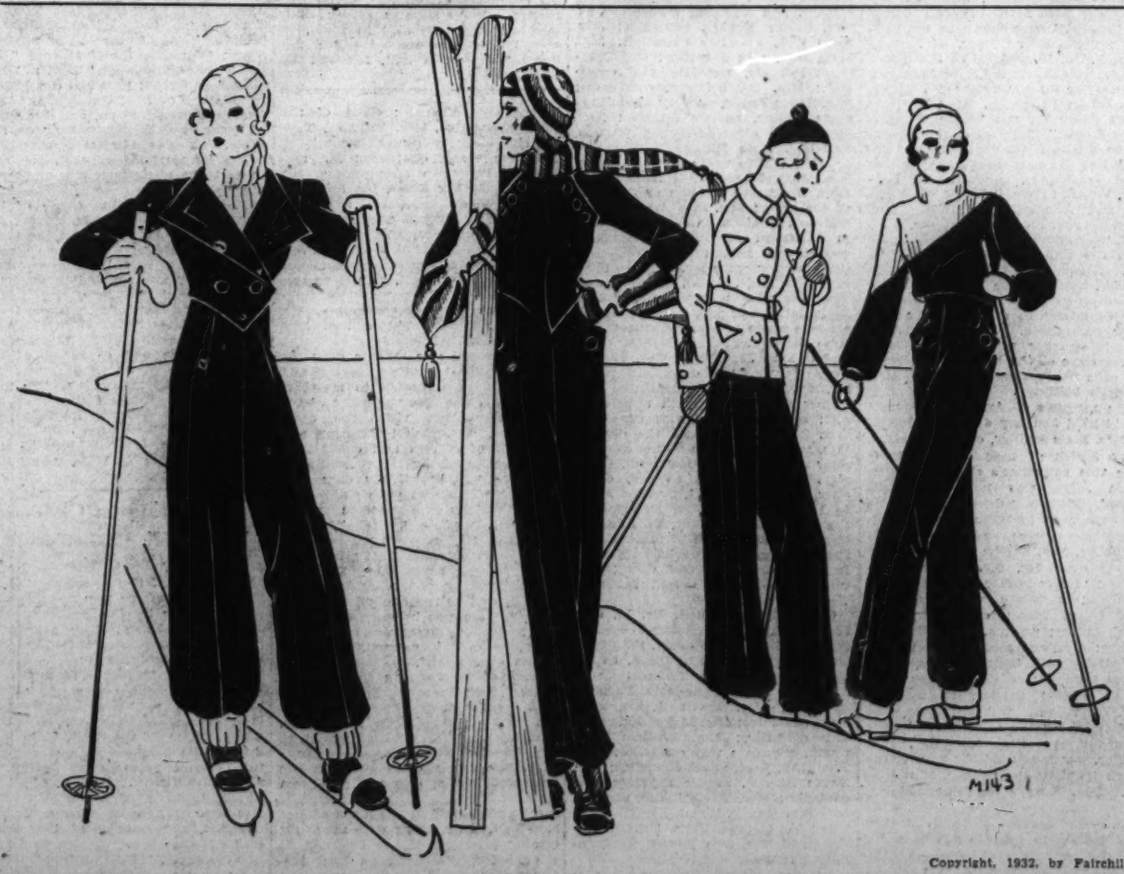

Copyright, 1932, by Fairchild.

The above costumes were seen recently at Lake Placid, this resort having already attracted quite a number of sportswomen.

Reading from left to right—

A very heavy navy woolen is developed in bellhop style with white contrast supplied by accessories of heavy wide rib knit fabric.

A bright navy is sponsored for the next suit, with red, white and blue featured for the accessory set.

Suede is adopted for the jacket of another costume. It is in green, with triangle pockets, and is coupled with bright navy trousers and cap.

The heavy sweater, a popular feature at Lake Placid, is shown in navy, with section of bright red. The trousers are in the navy.

Black Cosmetics Ruled For Platinum Blondes

Chicago, Jan. 16 (A.P.).—Black finger nails, black toe nails, black eyebrows, black eyelashes—and black lips.

That's the very latest cosmetic note for platinum blondes.

"In mourning for the depression," said Max Hoefer, president of the Chicago and Illinois Hairdressers' Associations, as he lectured recently on new fashions in make-up at a closed session of the organizations.

The increasing popularity of cut-out sandals that reveal the toes has resulted in toe makeup. Thus toenails as well as fingernails come in for a manicure.

In every case the moons at the base of the nails are left free of polish and whitening is put under the nails, Hoefer said.

The eyes, he continued, this spring are turning toward the Oriental.

"Perhaps the influence of the Sino-Japanese trouble," he surmised.

Anyway, the up-to-the-minute eyebrow sweeps out on an Oriental line. The brow is thicker at the bridge of the nose and the arch longer. Where the line is not long enough an eyebrow pencil is used.

Eye shadow is applied with the idea of creating the almond-eyed effect.

Artificial eyelashes, real hairs that are glued individually to the owner's own lashes, are a growing fad, he said, and the better result is obtained when they are applied only to the upper lid.

Beach and Ballroom Costumes Have Halters

Palm Beach, Fla., Jan. 16 (A.P.).—Halter straps have pranced into fashion now for costumes of beach and ballroom.

At the beaches, a popular costume for out-of-the-water lounging consists of beach slacks, less flappy than pajamas, and a bandana bodice. The bodice is a gay figured triangle, with a little halter strap at the apex to go around the neck. The ends are crossed and tied in back, easy to undo for sunning.

Swim suits have straps, too, but not halter fashion. The new two-piece kind seen in private pools and club casinos have nothing in common with those prescribed by city fathers who not so long ago banned the one-piece mode. The two pieces are trunks, fastened about a fairly high waistline, and separate brassiere. That's all there is. They come in all colors and white.

Tennis dresses are held up by halters about the neck in some models. Touches of Paisley are popular in all sports modes, and are seen on spectator frocks as well. Scarfs of it often match bands on sleeves and belts. Knitted sweaters have short puffed sleeves, quaintly like the "nineties."

Some of the prettiest dresses for dancing, backless and bustled, depend on jeweled halter straps to hold them in place. Printed satin for evening is growing in favor, and is used sometimes for little jackets to accompany chilly frocks.

Ribbons have fluttered in with 1932, and one sees ribbon girdles on flowered chiffon garden party dresses.

A New Operetta Stops Off en Route to Manhattan

FAMOUS PLAY GIVEN SCORE IN NEW FORM

"Love Is All," adapted from "Smiling Through," the new musical play which Vincent Youmans will present at the National Theater for one week, beginning January 18, is a new version of the famous dramatic hit of the same name in which Jane Cowl was starred so glamorously a little more than ten years ago. Miss Cowl played it for over 1,000 performances. The play made a fortune for the Selwyns, who produced it in New York, and also another comfortable fortune for Miss Cowl, for in addition to the salary accruing to her for services as its star, she was with Jane Murfin the author of the original play.

"Love Is All" has a wartime background. The first act is England in 1914, while the second act has its first scene 50 years prior to act one. Then in rapid succession it returns to 1914 and ends in 1919. It was considered one of the most delightful and heart-throbbing stories on the stage of its day, and none of its former attractiveness, or sweetness of plot, has been lost through the musical adaptation made by Brian Hooker, nor has it suffered through the charming melodies furnished by Vincent Youmans, who assumes the dual role of composer and producer.

Mr. Youmans has given a splendid production, its costumes and settings being both artistic and colorful, and he has entrusted its staging to experts in their line. Edgar MacGregor has staged the book, Jack Haskell has put on the dances, while the music has been entrusted to a symphony orchestra of 40 men. Edward Heyman has fitted splendid lyrics to the superb music of Mr. Youmans, who has outshone his previous compositions in such big successes as "No, No, Nanette," "Hit the Deck" and other well known musicals.

It is safe to say that Washingtonians will soon be whistling such song hits in "Love Is All" as "Drums In My Heart," "Through the Years," "Kind of Like You," "I'll Come Back to You" and "Kathleen Mine."

A splendid cast will be seen in this piece at the National, including Norma Terris, Charles Winninger, Ada May, Tom Powers, Dallac Welford, Michael Bartlett, Nick Long, jr., and Marion Ballou.

Norma Terris in "Love Is All"—National.

George Hassel in "The Student Prince" —Belasco, Jan. 24.

Nanette Dailey With "Flapper Follies" —Gayety.

GRAHAM DANCE GROUP OFFERS WIDE VARIETY

Martha Graham brings her dance company to the National Theater for the first time in Washington, Friday afternoon at 4:40 o'clock. Miss Graham herself has not danced in Washington for several years. Her last appearance here was with the Denishawns when she was a featured soloist. Now she has developed her own technique and brings an entirely different style of dancing to the same stage where she last danced when here.

With one exception, the music for her numbers is entirely by modern, present-day composers. Louis Horst, an outstanding figure in the dance world as a remarkably sympathetic accompanist and as a composer of music for various leading dancers, comes with Miss Graham. She also has another pianist, a flutist and an oboe player, assisting.

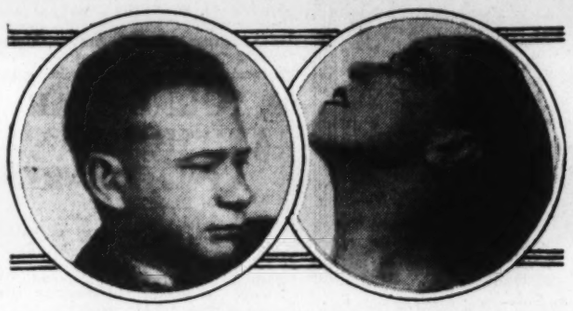

Efrem Zimbalist, violinist, guest soloist—Constitution Hall, Thurs.

Martha Graham, dancer, at the National, Friday.

GAYETY HAS A DE LUXE SHOW

The tremendously popular brunette dancing divinity Nanette Dailey, will head the stellar cast of "Flapper Follies," the new Columbia burlesque attraction this week at the Gayety Theater, beginning this afternoon.

A lithe and graceful young miss, Nanette knows apparently what the Columbia clientele craves and gives it to them in generous portions. She has an odd method of dancing and her topical ditties are noted for the snap of their lyrics.

With Miss Dailey is a corking company of players, including Harry Levine, Jewish jester; Jack "Tiny" Fuller, 250-pound funster; John Quigg, a standard accordionist for many years; Harry Van, singing straight man; Gus Flaig, character delineator; Connie Fanslow, a pert, auburn-haired soubrette; Snookie Woods, personable young blond danseuse, and Ruth Bradley, one of the finest voiced ingenue young drima donnas in this field.

"Flapper Follies" boasts a shapely chorus of 18 girls.

NEXT TO LAST TALK ON ARTS

John Martin, distinguished critic of the New York Times, will deliver the third in the series of four lectures which are attracting so much attention among dance and drama lovers here this season, on Thursday evening of the present week, January 21, at 9 o'clock, at the Caroline McKinley Studio, 1731 I street. The subject of Mr. Martin's lecture this week will be "The Fine Art of Acting."

COMING STAGE ATTRACTIONS

WITH the early weeks of the new year there comes an important production into the National Theater, beginning January 25. This is Paul Green's play, "The House of Connelly," done by the brilliant acting company of the Group Theater, sponsored by the Theater Guild. It comes direct from a run at the Mansfield Theater in New York, following a previous run at the Martin Beck Theater.

"The House of Connelly" was the first play of this season to be greeted with cheers on Broadway. That was partly because of the distinguished nature of the drama, and also because it represented the first production of a new and worthwhile organization.

Mr. Green's drama, hailed by critics in New York as an epic of the South, deals with the dying splendors of an old family in his native North Carolina, and in its last act indicates the rise of a new agrarian class.

In the company presenting it are Franchot Tone, Margaret Barker, Morris Carnovsky, Stellar Adler, Eunice Stoddard, May Morris, J. E. Bromberg, Ruth Nelson, Dorothy Patten, Art Smith, Fanny de Knight, William Challee, Lewis Leverett, Walter Coy, Clement Wilenchick, Philip Robinson, Clifford Odete, Friendly Ford, Carrit Kraber, Robert Lewis, Herbert Ratner and others.

THAT glorious, world-acclaimed musical hit, "The Student Prince," comes to the Belasco Theater for a week's engagement commencing Sunday night, January 24.

Superlatives are apt to be tossed about carelessly in the theatrical business, but when "The Student Prince" is described as the most successful operetta ever staged it is so close to the truth that the matter is not worth arguing about.

The cast includes such famous Broadway figures as George Hassell, Allan Prior, Gertrude Lang, Charles Chesney, Lee Beggs, Gus Alexander, Hollis Daveny, Margaret Cantrell, Marion Weeks, Robert Long, Edwin Frosberg and Belle Sylvia. For this engagement there will be an orchestra of 25, together with the famous Student Male Chorus of 45 stirring voices, which critics throughout the country have pronounced the greatest male chorus ever heard in "The Student Prince."

ANOTHER burlesque treat is in store for patrons of the Gayety Theater beginning with the Sunday matinee performance on January 24, when Billy Arlington and "His Own Show" take possession of the Ninth street stage.

The featured feminine artists of the troupe are announced as "Diana" and "Cherie."

Janet Richards.

Miss Janet Richards will give her regular Monday morning talk on "Affairs Political and International" at the Willard Hotel tomorrow at 11 o'clock.

From the numerous world problems, clamoring for solution, Miss Richards will select the most vital issues for discussion in her talk this week, including a review of the progress made by Congress in "relief" legislation; the reasons for the recent cabinet changes in France; results of Great Britain's strong arm methods in India, and her offer of freedom to Burma—with reservations; also, the highlights of the week in Manchuria.

An Event.

Steadily increasing interest is being manifested in the forthcoming engagement of Ethel Barrymore in Richard Brinsley Sheridan's immortal classic, "The School for Scandal." Mail orders are being received in tremendous numbers for the appearance of the celebrated star, who will play here at the Shubert-Belasco Theater, opening Monday evening, February 15.

Miss Barrymore is said to have her finest role as the regal Lady Teazle of Sheridan's brilliant comedy which, despite the fact that it was written a hundred and fifty years ago, is just as fresh and modern as any of our present-day plays.

Additional Theater News on Page 7.

NATACHA NATTOVA, celebrated exotic dancer, one of the important principals in the Fanchon & Marco "On Parade" Idea at the Fox.

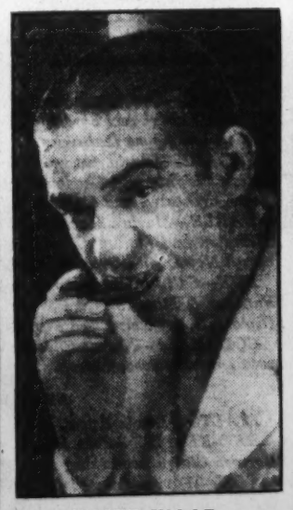

BRITT WOOD, the extraordinary personality, who returns to the Earle stage this week in a quick return engagement with his harmonica.

ROSELLA, prominent in the "How Am I Doing?" skit that forms an amusing part of Loew's "Lights and Shadows" revue, at the Palace.

CHARLES KING, noted musical comedy star, who shares headline honors with Koran, the mystic, on the current bill at RKO-Keith's Theater.

NOTED PLAYS

Continued from Page 1.

pearance of Mr. Mansfield in this theater as the opening attraction in the character of Prince Karl.

Months passed before the matter was again taken up. In the meantime, Mansfield had kept his word and read the script, with such enthusiasm that he immediately told Mr. Shubert that he would, after all, take it up. And he did.

* * * *

Thus, Mr. Butler would have us believe—and I see no reason why not—was achieved the genesis of a dramatic success so substantial that it endured through the years to culminate after a quarter of a century in one of the most sensationally successful of the lighter musical works known to the modern theater.

* * * *

THE current week in the cathedrals of the celluloid drama is perhaps most noteworthy for the stellar debuts of two feminine players who heretofore have been seen only in the support of male stars long inured to the mysteries of successful picture-making.

At RKO-Keith's, Edna May Oliver, a comedienne of as nimble and caustic a wit as will be found in a day's search of Hollywood, marks a further departure from the stage of flesh and blood, where her record is an honorable one of rich humor and homely character, by appearing in the pivotal role of a satirical yarn bearing the title of "Ladies of the Jury."

This is an adaptation of the play by John F. Ballard, with which Douglas MacLean, who used to be an actor himself, is identified as associate producer, and Lowell Sherman, something of a mime on his own account, as director. In this subject, Miss Oliver finds herself surrounded by several of the artists who were with her in the supporting company appearing with Richard Dix and Irene Dunne in "Cimarron."

The other debutante is youthful Marian Marsh, who, after having successfully supported John Barrymore, William Powell and Edward G. Robinson in important assignments as their leading woman, now takes on stellar responsibilities of her own in "Under Eighteen," the screen feature of the week at the Earle.

Miss Marsh has progressed steadily and rapidly since her first unfortunate appearance as Trilby in John Barrymore's picturization of that novel and play under the more appropriate title for a male star of "Svengali." Her most effective performances, in the view of this column, have been given with Barrymore in "The Mad Genius," and with E. G. Robinson, Frances Starr and H. B Warner in "Five Star Final."

Gloria Swanson, Sally Eilers, James Dunn, Una Merkel, William Collier, jr., Lilyan Tashman, Irene Rich, Evelyn Brent and Louise Fazenda are other important screen names that come to the silver sheets during a week that witnesses but one holdover film out of seven, and that one deservedly entitled to a continuation of its engagement by reason of the hilariously unrestrained performances of Norma Shearer and Robert Montgomery in the principal roles of Noel Coward's marital farce, "Private Lives."

Notwithstanding this sudden accretion of stellar personality and nomenclature, it still remains an assertive and inescapable fact that vaudeville continues, for the time being, at least, a factor in the houses ostensibly dedicated to the cinema that is growing in importance and in worth.

Each week, of late, finds more distinguished representatives of the varieties on the local boards than was usually the case when vaudeville was a recognized and flourishingly independent branch of theatricals with a fixed and supposedly permanent place in the amusement scheme of the National Capital.

* * * *

There are certain aspects of the local situation that will do with a bit of going over—but that can wait until another Sabbath. Thank goodness, say we both!

GIGLI IN ONLY CONCERT, 4:30, TUESDAY NEXT

Beniamino Gigli, for the past decade leading tenor of the Metropolitan Opera Company and criticilly regarded as the vocal heir of the great Caruso, whom he succeeded at the Metropolitan, is announced for a concert appearance—his only Washington concert this season—at Constitution Hall on Tuesday afternoon, January 19, at 4:30 o'clock, as the fourth attraction of Mrs. Wilson-Greene's artists' series of afternoon musical events.

The great Italian tenor will be assisted by Jacqueline Salomons, violinist, when he appears at Constitution Hall on Tuesday, with Miguel Sandoval at the piano. His program will offer two of Verdi's greatest arias —"Se quel guerrier io fossi," from "Aida," and "Quando le sere al placido," from "Luisa Miller"—as well as nearly a dozen songs without enumerating the half dozen or more encores it is customary for Gigli to sing.

HUMORIST TO BE HEARD ON TUESDAY EVE

"Listen to the Mocking Bird" is the alluring title of the talk to be given Tuesday evening of this week, January 19, at 8:15 o'clock, in the auditorium of Central High School by Stoddard King, recognized as one of America's outstanding humorists of the present day, and a worthy successor to Mark Twain, Eugene Field, James Whitcomb Riley and Bill Nye.

King is popular all over the country. No less a person than the late Vachel Lindsay said of him: "He is comparable to Falstaff, in the taverns; to Touchstone in the Forest of Arden; he is the gravedigger in "Hamlet;" the porter listening at the gate in "Macbeth." He is like the jester in "King Lear," faithful to Cordelia. He is like Ariel in "The Tempest." Ninety of the pieces in his books are royal wit, and the rest are big poems."

Bruno Walter.

Washington will have the opportunity of hearing the greatest German conductor when Bruno Walter comes here with the New York Philharmonic-Symphony Orchestra on Tuesday afternoon, January 26, at 4:30 o'clock, at Constitution Hall.

GUESTS WILL CONDUCT FOR THE ONE DAY

The National Symphony Orchestra, of Washington, D. C., Hans Kindler, conductor, will come under the baton of a guest conductor this afternoon for the first time since its organization, when Gustav Strube, former conductor of the Baltimore Symphony Orchestra, and Kurt Hetzel, well-known in Washington musical circles as conductor and pianist, will conduct the fifth Sunday concert of the Orchestra at Constitution Hall at 4 o'clock this afternoon.

Conductor Kindler, who is at present on leave, will return to conduct the fifth symphony concert of the orchestra at Constitution Hall next Thursday afternoon, January 21, at 4:45 o'clock.

Elizabeth Winston, Washington pianist, will be soloist at this afternoon's concert while Efrem Zimbalist, internationally famous violinist, is announced as soloist at the symphony concert next Thursday afternoon.

Gustav Strube, former Baltimore Symphony Orchestra conductor, who will be recalled as guest conductor at one of the 1930 concerts of the then cooperatively managed National Symphony, will conduct but one number at this afternoon's concert, a suite which was composed by Mr. Strube himself in 1930, and which will be given its first performance anywhere at Constitution Hall this afternoon.

The rest of the program, which will be conducted by Mr. Hetzel, will open with Brahms' Academic Festival overture and will include Saint-Saens' "Dance Macabre" and Wagner's "Die Meistersinger" overture. Miss Winston, as soloist, will play Tschaikowski's piano concerto in B flat minor.

In presenting Miss Winston as soloist, Mr. Kindler is apparently continuing his policy of presenting outstanding Washington musicians to Washington orchestra audiences.

Good Old Tony!

Tom Mix, unable to make a personal appearance at a Los Angeles Christmas Fund Benefit, being confined to Hollywood Hospital slowly recovering from an appendix operation that threatened his life, sent his horse, Tony, to represent him.

AMUSEMENTS

RKO VAUDEVILLE
NOW
KORAN
Ask him; he knows!
DIAMOND BOYS
Joe Marks
Case Bros. and Marie
And the Screen's Broadway Singer
CHARLES KING
On the Screen
EDNA MAY OLIVER
"The Grand Duchess of Comedy"
"Ladies of the Jury"
RKO Pathe News
KORAN will give a special ladies' matinee Wednesday at 2:30 p. m. A special midnight SPOOK performance Thursday at 11:30 p. m. Seats reserved.
RKO KEITH'S

AMUSEMENTS

WARNER BROS. THEATRES
EARLE
NOW!
The Hottest Band in the World
DUKE ELLINGTON and HIS ORCHESTRA
15—Sensational Entertainers—15
and
3—Other Acts—3
On Screen
Marian Marsh
In Warner Bros.-Vitaphone's
"UNDER 18"
With Warren William
DOORS OPEN 1:30
METROPOLITAN
NOW!
Women Tossed Into a Man-Made Inferno!
"MAD PARADE"
Paramount's Roaring Drama
With
Evelyn Brent—Lilyan Tashman
Irene Rich—Louise Fazenda
Marceline Day—June Clyde
Fritzi Ridgeway
and
Selected Shorts
DOORS OPEN 1:30
JANET RICHARDS
Affairs Political and International
Every Monday Morning at 11
WILLARD HOTEL
Admission—75c

SHUBERT BELASCO ONE WEEK BEGINNING MATS. THURS. & SAT. Next Sunday, Jan. 24
SEATS NOW SELLING—
(Special Attention to Out-of-Town Mail Orders)
EXTRAORDINARY FAREWELL ENGAGEMENT
The STUDENT PRINCE IN HEIDELBERG
THE GREATEST MUSICAL SHOW ON EARTH!
COMPANY OF 100
FAMOUS STUDENT CHORUS
ENLARGED ORCHESTRA
1932 BROADWAY CAST COMPLETE including
GEORGE HASSELL—ALLAN PRIOR—GERTRUDE LANG
PRICES WITHIN THE REACH OF ALL!
NOTE NIGHTS: Orch., $2.50; Mez., $2, $1.50; Bal., $1.50, $1; Gal., 50c THURSDAY AND SATURDAY MATINEES, 50c to $1.50
Mail orders filled as received and returned at once when accompanied by self-addressed stamped envelope. Save regret. ORDER NOW.

AMUSEMENTS AMUSEMENTS

NATIONAL ONE WEEK ONLY BEGINNING TOMORROW
Nights: $1.00 to $3.00. Wed. Mat., 50c to $2.00. Sat. Mat., $1.00 to $2.50
VINCENT YOUMANS presents THE NEW MUSICAL PLAY
"LOVE IS ALL"
Book by BRIAN HOOKER
Lyrics by EDWARD HEYMAN Music by VINCENT YOUMANS
NORMA TERRIS ADA-MAY
CHAS. WINNINGER-REGINALD OWEN
NICK LONG, JR. MICHAEL BARTLETT
AND A NOTEWORTHY COMPANY OF 75
STAGED BY EDGAR MacGREGOR—DANCES & ENSEMBLES BY JACK HASKELL
SYMPHONY ORCHESTRA OF FORTY

NEXT WEEK BEG. MON. MAIL ORDERS NOW SEATS THURS.
THE THEATRE GUILD sponsors
(The Fourth Play of the Guild's Third Washington Subscription Season)
THE GROUP THEATRE
as it presents a notable play
"THE HOUSE OF CONNELLY"
By Paul Green
With the Group Theatre Company of Thirty
A Distinctive Success of the Current New York Season.
Nights: Orch. $3.00; Bal., $2.50, $2.00 and $1.50; 2d Bal., $1.00. Wed. Mat., Orch., $2.00; Bal., $2.00, $1.50 and $1.00; 2d Bal., 75c. Sat. Mat., Orch., $2.50; Bal., $2.50, $2.00, $1.50 and $1.00; 2d Bal., 75c. If self-addressed and stamped envelope is enclosed tickets will be mailed, otherwise they will be held.

ONE WEEK ONLY BEG. MON. FEB. 1ST
Nights: Orch., $4.40; Bal., $3 & $2; 2d Bal., $1. Wed. Mat.: Orch., $2.50; Bal., $2 & $1.50; 2d Bal., $1; Sat. Mat.: Orch., $3; Bal., $2.50, $2 & $1.50; 2d Bal., $1. If self-addressed and stamped envelope is inclosed, tickets will be mailed.
MOST PERFECT REVUE EVER PRODUCED
MAIL ORDERS NOW!
MAX GORDON PRESENTS
FRED & ADELE ASTAIRE FRANK MORGAN HELEN BRODERICK
THE BAND WAGON
DIRECT FROM 39 WEEKS AT THE NEW AMSTERDAM THEATRE, N.Y.

TWO PERFORMANCES ONLY SUNDAY, FEBRUARY 7TH
MAURICE CHEVALIER In Person 6 AND 9 P. M.
Mail Orders accepted. Orch., $3.00; Bal., $2.50, $2.00 and $1.50; 2d Bal., $1.00. If self-addressed and stamped envelope is enclosed tickets will be mailed.

NEWMAN TRAVELTALKS
Exquisite Color Views Wonderful Motion Pictures
SEEING EUROPE IMPRESSIONS OF 1931
NEXT SUN. JAN. 24 France and Colonial Exposition
Jan. 31. Spain, the Republic; Feb. 7th, Berlin, 1931; Feb. 14th, London Life; Feb. 21st, England and Wales. Seats Selling: Orch., $1.50; Bal., $1.00; 2d Bal., 50c.

WASHINGTON DEBUT OF
MARTHA GRAHAM
AMAZING AMERICAN DANCE ARTIST
with her own company of 20 dancers
NATIONAL THEATRE, Friday, Jan. 22, 4:40 P. M.
Seats Now: National Theatre Box Office, A. A. A. and Talbert Theatre Ticket Bureau in Willard Hotel. National 5575.

THE WORLD'S GREATEST DANCER
HARALD KREUTZBERG and his DANCING GROUP
THURSDAY, JANUARY 28, 4:45
Tickets, $2.50, $2.00, $1.50, $1.00, at T. Arthur Smith Bureau, 1330 G St., in Homer L. Kitt Co. Nat. 3700.

Loew's JANUARY FESTIVAL COLUMBIA
Held Over
Norma SHEARER and ROBERT MONTGOMERY IN "PRIVATE LIVES"
Coming "DR. JEKYLL and MR. HYDE"
Loew's PALACE
NOW PLAYING UNITED ARTIST'S
Gloria SWANSON IN "TONIGHT or NEVER"
25¢ Top Mat. Price
ON THE STAGE A CAPITOL THEATRE-KY REVUE
"LIGHTS and SHADOWS"
8 BIG ACTS and FEATURES 8
Coming BUSBY BERKELEY'S "THE NEXT ACT"
LOEW'S JANUARY FESTIVAL

Terror by night! Thrilling you . . chilling you!
"The SECRET WITNESS"
with UNA MERKEL and COLLIER, Jr. ZASU PITTS
RIALTO

FOX
—NOW—
YOU'LL LOVE
JAMES DUNN SALLY EILERS
In
"DANCE TEAM"
Fanchon & Marco's "ON PARADE" IDEA
Les Stevens & Diplomats

WHOA! Olney Inn
DIRECTION Mrs. CLARA MAY DOWNEY
Cozy Lounge Open Fires
A Rendezvous with Good Taste
LUNCHEON—TEA—DINNER
Service until 8:30 p. m.
12 miles out Georgia Ave. Ext.
ASHTON 123
OLNEY FARM-OLNEY, MD.

TODAY 4:00 CONSTITUTION HALL
NATIONAL SYMPHONY ORCHESTRA
OF WASHINGTON, D. C.
HANS KINDLER, Conductor
Guest Conductors,
GUSTAV STRUBE and KURT HETZEL
Soloist—ELIZABETH WINSTON
PIANIST
Prices, $1.50, $1.00, 75c, 50c. Boxes $10.00
Seats on sale at box office, hall, after 11 a. m. Met. 2661.

NATIONAL SYMPHONY ORCHESTRA
OF WASHINGTON, D. C.
HANS KINDLER, Conductor
CONSTITUTION HALL
Thursday, Jan. 21, 4:45
SOLOIST EFREM ZIMBALIST
VIOLINIST
Prices $2.75, $2.00, $1.50, $1.00, 75c
Mrs. Wilson-Greene's Concert Bureau. Droop's, 1300 G street; District 6493.

PADEREWSKI
Benefit UNEMPLOYMENT FUND of the AMERICAN RED CROSS
CONSTITUTION HALL
MONDAY EVE., JAN 25—8:30
Prices, $5, $4, $3.50, $3, $2. Boxes, $50. Seats Mrs. Wilson-Greene's Concert Bureau, Droop's, 1300 G st.; Dis. 6493.

BOSTON SYMPHONY ORCHESTRA
DR. SERGE KOUSSEVITZKY, Conductor
Constitution Hall, Tues. Aft., Feb. 2, 4:30
Seats Mrs. Greene's Concert Bureau, Droop's, 1300 G st.; Dist. 6493.

GIGLI
World's Greatest Tenor. Met. Opera.
Constitution Hall, Tues., Aft., Jan. 19, 4:30
Seats Mrs. Wilson-Greene's Bureau, Droop's, 1300 G st.; Dist. 6493.

PHILHARMONIC-SYMPHONY
SOCIETY OF NEW YORK
BRUNO WALTER, Conducting
JAN. 26—4:30 Constitution Hall
Program—PROKOFIEFF, "The Prodigal Son;" STRAUSS, "Don Juan;" BRAHMS, Symphony No. 2
Tickets $3.25, $3, $2.75, $2, $1.50, $1. T. Arthur Smith, 1330 G st., in Homer L. Kitt Co., Nat'l 3700.

GAYETY—BURLESK
TWO DOUBLE FEATURES
MORAN and WISER AND JOHN QUIGG
THE ACCORDION KING

BRILLIANT COLORS DAZZLING RESORTS

Waltz New Force Seen In Fashions

By DARE.

NEW YORK, Jan. 16.—Hail the popularity of the waltz.

Hail the return to favor of this graceful dance, which was at one time considered very, very naughty, yet which has never been entirely abandoned since its initiation.

Word from Paris, which claims to be the original birthplace of this graceful stepping to three-time music, says that the waltz is positively ousting the tango and fox trot. Any one who has been to Paris in the last several years remembers that the mode in dance music in all of the smart and elegant cafes and gatherings called for one fox trot, one tango, one fox trot, one tango, and one (or two at the very most) waltz in the course of the entire evening. Also during the "Exposition Colonial" in Paris this year, some of the exotic dances became rather popular, the rumba, or danzon, rather, which is the permissible and elegant version of the original rumba; the Biguine and the Martinique mazurka. But now it is the waltz, every other dance being a waltz, and the spare dances have to share honors equally with tango and fox trot, rumba and Java.

And what has all that to do with fashions? Plenty plenty, my dahrlings—anything that is for the enhancing of the charm and beauty and grace of lovely ladies has business in a fashion column. Especially when one has to be informed of a trend or style in something other than clothes, one which definitely has to do with clothes—a stytle or mode that we have to dress for, you see.

And you know perfectly well you have to dress for the waltz. Not only dress for it, my dear, but stand for it, too—posture, I mean, which I told you about last week. For posture has a lot to do with your ability to waltz, let alone your graceful or ungraceful appearance while dancing, you know.

But back to dresses. Dressing for the waltz naturally demands freedom of limbs, and whenever suitable for the occasion, fluttery sleeves and flounces that sway with the rhythm of the dance. Slimness of silhouette need not be sacrificed to waltz popularity, though. In fact it is such courturiers as Lelong and Patou who have achieved the minimum of slender effect in silhouette with the maximum of freedom in the wearer's movements. Worth, too, offers models stressing this effect, though the house of Worth is as sharply divided as the mode itself between the inspirations of bygone days and those of today and our chaste future in art and architecture.

So you see you need not sacrifice the svelt outline to freedom for waltzing. Yet, if you are a simply divine waltzer, and what is so tragically important, if you have a partner or two who dance this particular and really difficult dance well enough to inspire you, I would suggest that you select frocks less chaste and modern. For the modern and severely elegant gown positively abhors those willowy sleeves, floating scarfs and wispy wisps that lend so much grace to this already graceful dance.

The clever woman, too, will choose between the English waltz, which is very slow and stately, and the Viennese waltz, which is rapid and even slightly vertiginous; and the really clever woman will make her choice known to her potential partners, and even insist, oh, so very graciously, upon dancing the version that she has chosen as best suiting her type and ability. Thus the stately woman, who is at her best when stepping slowly and gracefully through the intricacies of the dance, can waltz beautifully, clad in the most modern and slenderizing of gowns, on the same floor with her laughing and blushing (from exertion as well as excitement) sister clad in a billowing frock of other times.

And as for learning to waltz gracefully or refusing to waltz at all, my deahs, this is a Fashion Let all! So I won't attempt to poin to you the absurdity of dancing poorly, and what a disastrous effect it has on your own poise and self assurance, let alone how it lowers you in the estimation of your friends. Subconsciously, of course, but nevertheless truly. Absurd it is, in these days of exacting efficiency and proficiency in everything, not to be able to do perfectly anything that one does at all. One need not do everything, but anything that one does—well, every woman knows down deep in her heart all about that!

So dress your type, my dahrlings, choose gowns, accessories, coiffures that suit your type and harmonize in date (modern, or Second Empire) and choose your waltz to correspond to your type and gowns—and do them all well, and join the ranks of lovely and modern elegants: 1932 version!

Au Revoir.

(Copyright, 1932.)

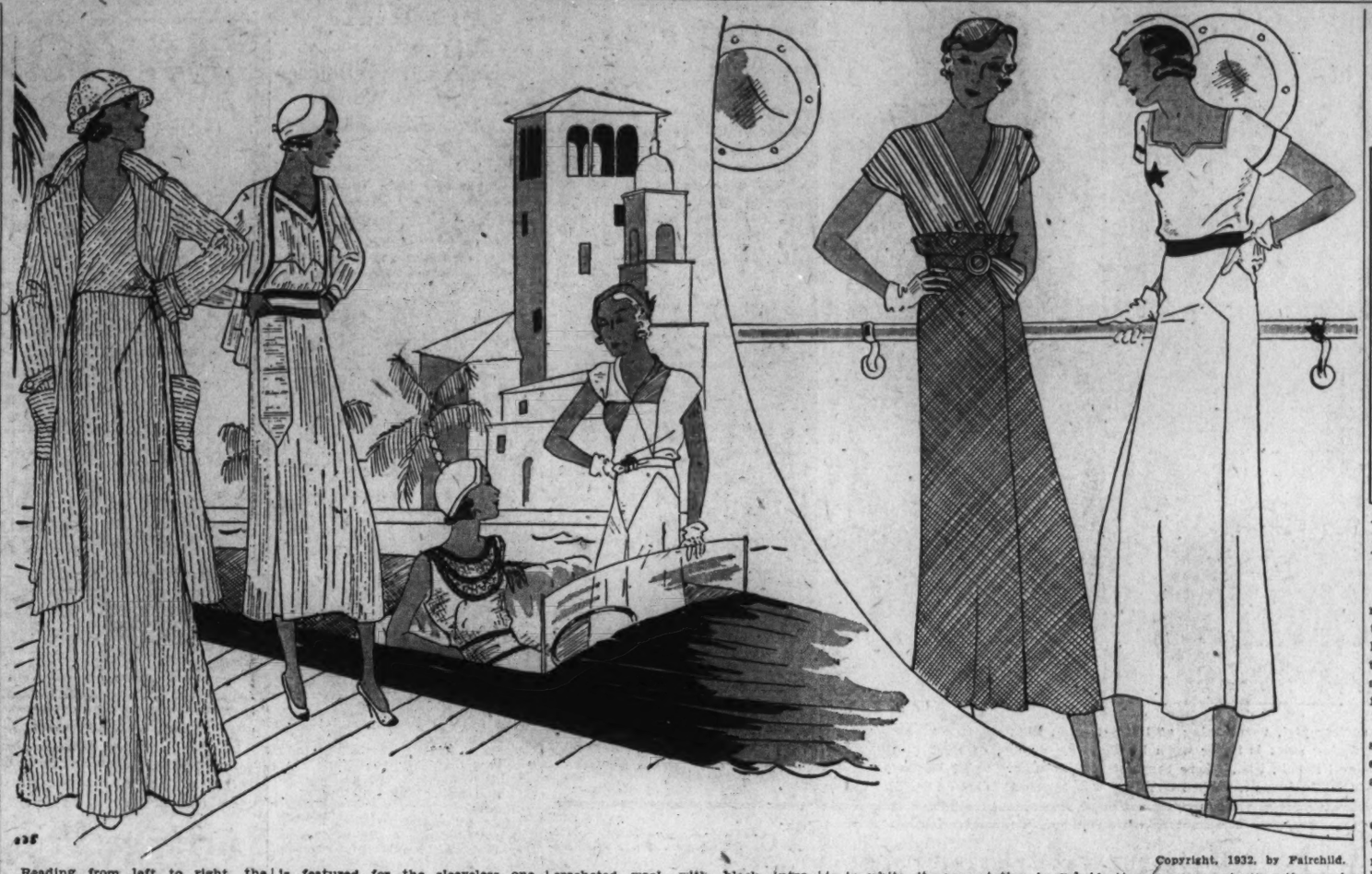

Copyright, 1932, by Fairchild.

Reading from left to right, the two-piece pajamas with matching tailored coat and hat are developed of a white fine knitted terry with pin stripes in contrasting colors.

White corduroy ribbed knit zephyr is featured for the sleeveless one-piece dress and jacket. Red and blue are introduced in the ribbing at the waistline as well as the narrow borders.

The lacy sweater is in white hand-crocheted wool, with black introduced in trellis-like bands. Heavy old lace is simulated at the neckline.

The one-piece dress with cape sleeves is made in a new yarn combining flax and silk. The dress itself is in white, its encrustation in yellow, the latter in zephyr knit.

The skirt that is built up above the waistline is a wrapped model in red zephyr, worn over a zephyr dress striped in red, yellow and white. The buttons carry out the three-color scheme on this import type.

The encrustation of a single star is especially smart for the two-piece zephyr dress with square neckline. White and navy are combined.

Fashion Dictates Shorter Pajamas

By ELEANOR GUNN.

NEW YORK, Jan. 16.—The snow suits that are being packed for Lake Placid, Quebec, and points north are as brilliant as the Northern Lights. Snow blindness is not the only kind to be feared judging from the glaring colors of the new woolen winter sports togs. After a day spent on the ice, women will don frocks in ice tints for dancing, these being the logical follow up of white.

In the southlands where the other half of the fashionable world makes merry there is as usual much white, plus color. A general come-back of yellow is noted, with soft greens taking the place of vivid ones.

Woolens are worn North and South, while cottons share honors with wool when weather permits.

The cruising habit seems to be well established and is held responsible for the great interest being shown in top coats for steamer wear, some of which are very loud, and all of which are in fiecy, sponge-like fabrics made up with or without fur as one wishes. In both instances collars are minimized and more frequently than not adjustable, often detachable. Capelets are a feature. Silhouettes run to somewhat straighter lines with a trifle more importance accorded form fitting than has been the case to date.

Jacket costumes play an important role in all cruise and resort costumes, the jacket most often contrasting. There are some that are distinctly longer than those worn last season. Sleeve details are important, with much interest centered on short and three-quarter length sleeves. Flannels are reported to be in brisk demand by those headed south, not only for jackets but for one and two-piece dresses. Novelty stripes are also highly important, taking the place of floral prints at this time.

Sheers are becoming more popular daily, many evening dresses are of semisheer crepe, while chiffon is one of the old favorites welcomed back to the afternoon festivities such as are always to be reckoned with in resorts.

Pajamas, without which no resort wardrobe has been complete for several seasons, are again with us, straighter than before and decidedly shorter. Slacks have also been added to the feminine sports wardrobe.

Newest Hats Adorned By Sheer Nose Veils

New York, Jan. 16 (A.P.).—Sheer nose veils add interest to the newest little hats. One of the latest of these hats has a cuff brim turned up sharply from the face and finished with a flippant bow of black satin ribbon at the back.

Another is a pancake beret of handerchief felt worn at a perilous angle. The veil worn with the former has a fine border of dots and threads, and it flares. The latter's veil is of a heavier mesh and is worn closer to the face.

Paris Says:-

Paris, Jan. 16.—In a French millinery salon the discussion centers on the shallowness of crowns, particularly the so-called Louis XVI types, those small, round shapes, upturned at back where they are filled in by flowers.

The pancakelike berets which are slapped on the side of the head also enter into the discussion as to wearability.

It is interesting in spite of the increasing tendency to pose the hats to reveal the side back, that milliners report Parisian customers are bobbing their hair and are wearing it quite short again.

The small hats have the greater approval for the early season, brims seldom exceeding 2½ inches, while there are still many brimless models.

Straw toques are well regarded. The type designated as the barrack-cap is particularly remarked, a type indorsed by Talbot.

The sailors subject to certain modifications are widely shown, milliners interpreting them according to their individual ideas. This group includes as important versions the semicloche, well curved at one side and also the youthful rollbrim.

One of the newest shapes developed by Reboux suggests the Renaissance page boy type, a round felt cap, extended at sides by earlike velvet points. This model is shown in prune felt and red velvet.

Paris predicts a big straw season, particularly emphasizing the use of braids.

Alphonsine shows sailors in straws like men's hats.

Gellophane bodies are in favor, while there is some talk of the revival of the Leghorn.

Agnes shows signs of reviving the crocheted straws, developing new varieties of this technique.

Grosgrain is at the moment the most favored of fabrics. Maria Guy is the Paris modiste who stands as the chief sponsor of fabric hats.

Trimmings are generally indorsed and one hears predictions of the season's developing into a big one for flowers. Buying representatives are especially praising the large flowers which are coming into favor at the moment, notably chrysanthemums and American beauties.

Flower toques have made their appearance; those of double white violets are especially noted.

Dull ribbons as angel skin or ruban feutre are much talked about, while Patou uses Ruban de Bois, resembling wood shavings in brown and beige tones.

New Resort Frocks Have Roguish Line

Skirts Short and Straight; Suits Mostly Rough When Worn in South.

New York, Jan. 16 (A.P.).—Youthfulness, a certain roguishness of line, distinguish the new suits for spring and winter resort wear. The skirts are shorter and straight, with few pleats or none at all. The jackets are mostly hip-length, fitted rather snugly about the hips and very loosely above the waist. They give the arms-akimbo effect.

For the Southern season, suits are mostly of rough, but light-weight white wool fabrics. White fox is used for trimming on many of them and little cape collars and cape sleeves are featured. One more tailored suit had a huge collar of pointed fox.

For early spring, one shop shows a shepherd's check wool in dark red, dark blue and white, boyish and trim. It is double-breasted and fits snugly. A bright green, novelty woolen, featured a scarf collar which crosses in front and slides through slits at the neck of the jacket. Another interesting suit has a light blue skirt and dark blue jacket, with the lighter tone used for the yoke and sleeves as well as part of the back. It is fastened with a single huge button and has no belt.

Home Hints

By RUTH B. COWAN.

Chicago, Jan. 16 (A.P.).—Interior decorating's latest edict in furnishing the living room is a little touch or two of white.

This was ascertained at the winter market of the American Furniture Mart, where manufacturers from all parts of the country are exhibiting their latest ideas and designs to buyers and retailers here from the Atlantic to the Pacific.

One medium for providing the white note is the white table lamp, which is new and very smart. Then to give the second white accent a piece of statuary, pottery or china may be placed nearby.

Because 1932 will commemorate the George Washington Bicentennial, furniture manufacturers anticipate increased interest in Federal reproductions. Many of the pieces on display are copies of furniture in Mount Vernon. It was likewise predicted that early American furniture, developed principally in maple, would continue strong in popularity.

Walnut was accorded the leadership in woods. Mahogany, since it is used in many Federal pieces and is identified with the eighteenth century court period, was said to be gaining favor. A new light finished mahogany was expected to find a following.

The move is toward simpler lines in the higher grade furniture. Davenports generally run more toward the formal types as contrasting with the lounging model. Lamps likewise are tending back toward the formal style and away from the provencials.

Tapestry remains the leading upholstery fabric, the market survey showed. Brocatelle is popular in the exclusive field. Chintz is the choice for the Colonial period, and mohair, damask and radnor cloth are favorites.

Among the new ideas introduced is a solution to the problem of disposing of floor lamp cords. It is a cord encased in the base of the lamp and operating after the fashion of a self-winding tape measure as the lamp is moved.

Another furniture novelty is a kitchen cabinet with a radio installed in the space generally reserved for flour or bread.

Furniture made from wood subjected to a new method for reproducing a special kind of wood was displayed. As explained this process consists in photographing an especially fine grained section of the wood it is desired to imitate. A plate is made, inked and imposed on a gumwood base. The product is treated to a lacquered finish.

Pleated Scarf Gives Angel Wings Effect

New York, Jan. 16 (A.P.).—Silk pique is used for a new evening gown with a floating double scarf of chiffon. The colors of the scarf, vermillion and canary, royal blue and yellow, or marroon and rose, provide an exciting accent to the gown.

On one dress of heavy dark blue crepe, long pleated scarfs attached to the shoulders, gave the effect of angel wings.

Red Has It

Chicago, Jan. 16 (A.P.).—This is the redheads' year, say hair stylists, thinking of the calendar and famous women in history, literature and art.

Songs will be sung this year, poems written and orchids sent to the Titian blonde, for that color will be fashion's favorite crowning glory of the hours, predicted the hair dressers stirring their hehna pots.

But any redhead, they concede, from the dark auburn of Cleopatra, Mark Anthony's heart, to the red gold loveliness attributed to Aphrodite, Greek goddess of love, will have the odds.

This new Titian shade as worn by Mary Garden after a summer under Corsica's sun is a blending of gold and auburn.

As described, it combines the subtleties of why "gentlemen prefer blondes" with the reason why red hair was synonymous with danger in Thackeray's mind when he created the carrotty topped Becky Sharp, who practiced the code of the Northwestern Mounted Police: desirable qualities for the girl with romantic business ahead in this leap year of 1932.

Spring Styles Seen On Capital Streets

By VYLLA POE WILSON.

SPRING clothes include many little feminine frivolities which give emphasis rather than detract from the chic simplicity of the designs.

The first suits and hats, and we see many of them worn under outer wraps at afternoon functions, have a certain verve which they have not had for many years. The strictly tailored lines of both the tailored suits and the sport suits and the smart stiff outline of many hats are relieved and enhanced by swaying or perky feathers, quills or the feminine ruffles and uniquely knotted scarfs and necklines of the blouses. But the high note of femininity is struck in the tiny curls which have blossomed forth at the nape of the neck and must show under any kind of hat whether designed for the links, afternoon teas or a day's shopping.

The little "beau catchers" around the nape of the neck are most difficult. The girl blessed with naturally curly hair has difficulty in making her wayward ends lie just so. The straight-haired girl has to be constantly getting permanent curls for these ends because time marches on and the ordinary hair is said to grow about half an inch a month and the straightness at the roots is at once noticeable. Of course, there is always the resort to the curling tongs, but the first whiff of damp weather takes out the curl and leaves short straggling hair at the back of the neck impossible to pin.

Held in Place by Comb.

For this reason even those who admire this little row of ringlets peeking out from under the brim of a hat in back will choose the next best fashionable style a row of curls either held in place by a comb or slide at the nape of the neck line or falling from a smoothly neatly coiled or rolled chignon.

For the daring woman or the woman whose beauty and youth is an insured fact there is, of course, the ultra modish coxcomb which is achieved by pulling the hair up from the back fastening it at the top of the head by a comb and allowing the curling ends to stand up.

Curls and waves at the side of the head are a crying necessity, too, since we tilt our hats so sharply to one side or wear them in a hair revealing fashion. The Eugenie hats of last summer and fall have passed into the limbo of the unfashionable, it is true, as the fashion authorities predicted they would, but the hair revealing fashion they brought in remains with us.

While the brimmed hats have their own place in the sun of fashion and expect to keep it all summer the bell boy hats and little turkish fez-like chapeau with a long upstanding quill worn way over on the left side of the head, leaving the right side exposed are the chic hat mode of the moment. To add to the effect saucy flaring harem veils just covering the eyes are worn with these hats.

Worn by Mme. De Martino.

Mme. De Martino went calling recently in a gown of Navy blue velvet made ankle length, with long tunic blouse of royal blue brocade and silver and gold. This has a batteau neckline and long sleeves. With this Mme. De Martino wears a fur coat and blue hat.

Mme. Claudel, wife of the French Ambassador, wore to receive at the French Embassy recently a dress of rich dark brown lace, with which she wore turquoise jewelry.

Mlle. Reine Claudel is wearing a dress of burnt orange flat crepe with

Continued on Page 6, Column 1.

Lingerie Touch Seen In Batiste and Lace

New York, Jan. 16 (A.P.).—That lingerie touch that distinguished so many costumes last spring is budding forth again in a variety of new expressions. Chiefly it is used around the neck or sleeves of dark dresses.

Embroidered batiste and lace, frilled or pleated, give the desired effect. Along with this hangover is another, the desire to have all spring clothes with the dressmaker look.

Silhouettes

Paris, Jan. 16 (A.P.).—A long, lean silhouette designed to balance the swollen, swaggering sleeves has made its debut in the midseason fashions which herald spring styles.

As sleeves have increased in importance and accent Parisian designers have reduced the yardage in blouses and skirts in order to produce graceful proportions.

Formal frocks and coats have taken on a close-fitting line which makes the modish moderns appear taller and slimmer than in many seasons.

Below the new waistline, which has been raised several inches, skirts fit closely to the knees, from which they break in soft undulating lines. Blouses are a bit shorter and scanter in order to reveal the accented sleeves to their full value.

Sleeves themselves have taken on a dozen different designs. Most of them are appreciably larger than the arm-fitting model of last winter, although some of them cling to conservative lines.

Many are designed with elaborate puffs at the elbow, others place a drooping puff near the wrist, while short-sleeved models end in large bows or puffs above the elbows.

If You Are Going North This Season You'll Like These!

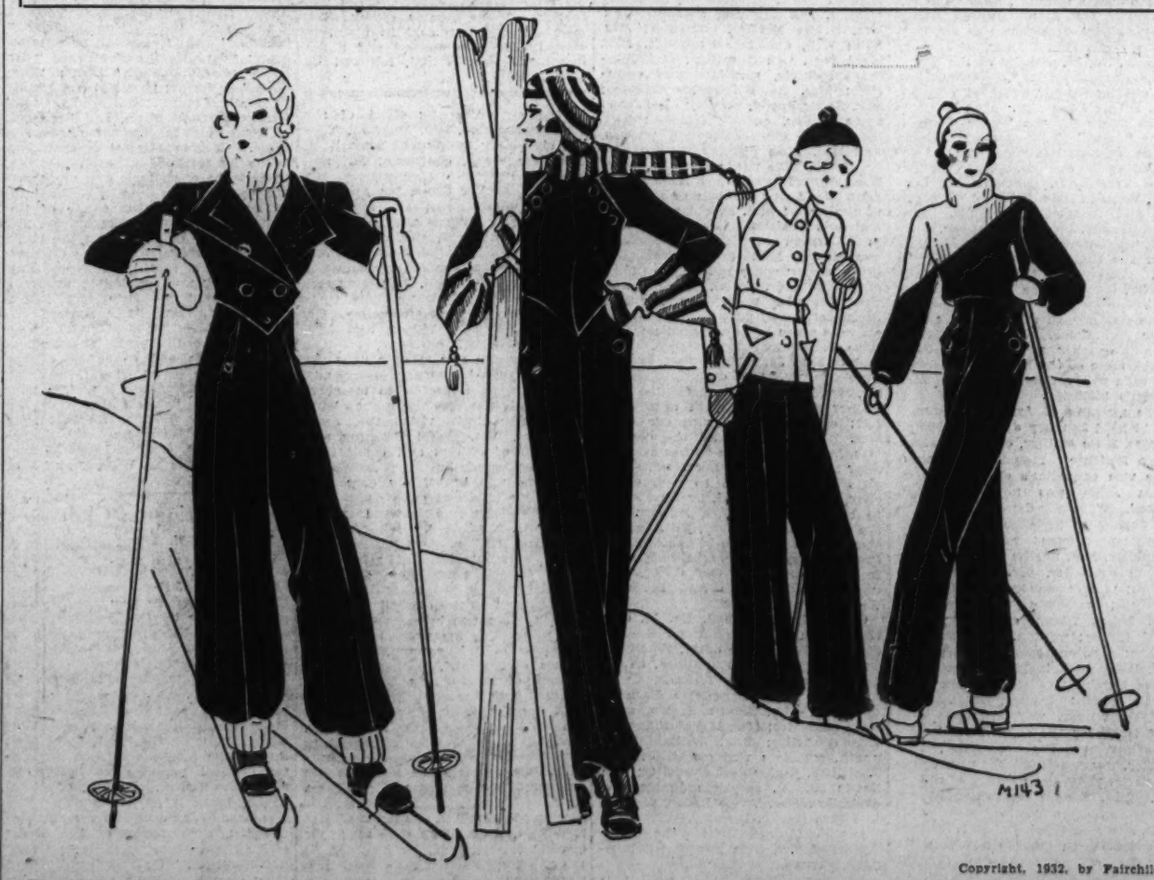

Copyright, 1932, by Fairchild.

The above costumes were seen recently at Lake Placid, this resort having already attracted quite a number of sportswomen.

Reading from left to right—

A very heavy navy woolen is developed in bellhop style with white contrast supplied by accessories of heavy wide rib knit fabric.

A bright navy is sponsored for the next suit, with red, white and blue featured for the accessory set.

Suede is adopted for the jacket of another costume. It is in green, with triangle pockets, and is coupled with bright navy trousers and cap.

The heavy sweater, a popular feature at Lake Placid, is shown in navy, with section of bright red. The trousers are in the navy.

Irish Crochet Much Used for Ornament

New York, Jan. 16 (A.P.).—Irish crochet, and some very good imitations, is seen everywhere these days. It provides a fresh, feminine touch to the dark crepe dresses for late winter and spring wear. It is used for yokes and sleeve effects on some dresses. On others, it is seen in dainty taos at the throat or in tiny cuffs.

One shop shows an entire evening dress made of imitation Irish crochet that is particularly striking in pure white with a backless red velvet bodice.

Feather Like Hair Made by Wig Makers

New York, Jan. 16 (A.P.).—Louis Parme, hairdresser, is exhibiting his new wig creations made of feathers resembling the hair. These are shown in colors to match either the evening gown, or the accessories.

Weighing less than an ounce and attached to a net foundation conforming to the shape of the head, some of these are made of swan's feathers lacquered to give a pearl effect, ostrich fronds, arranged like a windblown bob, bird of paradise, and gylcerined ostrich, a thin shiny feather that resembles straight hair.

Spectator Sport Dress Makes Its Appearance

New York, Jan. 16 (A.P.).—A spectator sports dress, tailored in appearance, yet intricately fashioned, features a two-in-one effect in the waist. It may be crossed over to button up high or turned back to form rather indifferent lapels.

The buttons are of ivory and wood. The dress is of rough crepe.

Coral Necklace Worn Of 12 Flat Silver Fish

New York, Jan. 16 (A.P.).—If you wish to be in the swim, emulate the fashionable Parisian who is now wearing a coral necklace with a dozen flat silver fish dangling about her throat. Each fish is about two inches long. Fish clips, buckles and pins are equally smart.

Waist Lines as High; Buckles Now Popular

New York, Jan. 16 (A.P.).—The colonial influence is seen in higher waistlines in street as well as afternoon and evening costumes.

Buckles are increasing in popularity, and fischu necks are indicative of the trend.

Colored Fur Coats New Winter Novelty

Paris (A.P.).—Colored fur coats are a new winter novelty. One of the newest models is of dark blue pony with the skins cut in large oblongs.

The overlapping side of the coat, which is cut along slim lines, is trimmed with a narrow band of pony's mane.

Dark blue and dark green moleskin coats are also being worn.

Gardenias Adorn Small Black Muff

(Associated Press).

Miss Carolyn Payne, daughter of the assistant secretary of war, carried a tiny black muff on which was pinned a spray of white gardenias at her coming-out party.

Her frock was of white net, the bodice being covered with black embroidered dots and the skirt made full and plain.

Pearls Reported Cheaper Than in Half Century

New York, Jan. 16 (A.P.).—Pearls are cheaper than they have been for half a century, the National Jewelers' Association reports. This fact, combined with the wearibility of pearls for all occasions and with every type of costume, keeps them among the first of jewel favorites of fashionable women.

Black Cosmetics Ruled For Platinum Blondes

Chicago, Jan. 16 (A.P.).—Black finger nails, black toe nails, black eyebrows, black eyelashes—and black lips.

That's the very latest cosmetic note for platinum blondes.

"In mourning for the depression," said Max Hoefer, president of the Chicago and Illinois Hairdressers' Associations, as he lectured recently on new fashions in make-up at a closed session of the organizations.

The increasing popularity of cut-out sandals that reveal the toes has resulted in toe makeup. Thus toenails as well as fingernails come in for a manicure.

In every case the moons at the base of the nails are left free of polish and whitening is put under the nails, Hoefer said.

The eyes, he continued, this spring are turning toward the Oriental.

"Perhaps the influence of the Sino-Japanese trouble," he surmised.

Anyway, the up-to-the-minute eyebrow sweeps out on an Oriental line. The brow is thicker at the bridge of the nose and the arch longer. Where the line is not long enough an eyebrow pencil is used.

Eye shadow is applied with the idea of creating the almond-eyed effect.

Artificial eyelashes, real hairs that are glued individually to the owner's own lashes, are a growing fad, he said, and the better result is obtained when they are applied only to the upper lid.

Beach and Ballroom Costumes Have Halters

Palm Beach, Fla., Jan. 16 (A.P.).—Halter straps have pranced into fashion now for costumes of beach and ballroom.

At the beaches, a popular costume for out-of-the-water lounging consists of beach slacks, less flappy than pajamas, and a bandana bodice. The bodice is a gay figured triangle, with a little halter strap at the apex to go around the neck. The ends are crossed and tied in back, easy to undo for sunning.

Swim suits have straps, too, but not halter fashion. The new two-piece kind seen in private pools and club casinos have nothing in common with those prescribed by city fathers who not so long ago banned the one-piece mode. The two pieces are trunks, fastened about a fairly high waistline, and separate brassiere. That's all there is. They come in all colors and white.

Tennis dresses are held up by halters about the neck in some models. Touches of Paisley are popular in all sports modes, and are seen on spectator frocks as well. Scarfs of it often match bands on sleeves and belts. Knitted sweaters have short puffed sleeves, quaintly like the "nineties."

Some of the prettiest dresses for dancing, backless and bustled, depend on jeweled halter straps to hold them in place. Printed satin for evening is growing in favor, and is used sometimes for little jackets to accompany chilly frocks.

Ribbons have fluttered in with 1932, and one sees ribbon girdles on flowered chiffon garden party dresses.

Women Pleased With Choice of Mrs. Caraway

Seat in Senate Is Won at Last Through an Election.

By VYLLA POE WILSON.

The headquarters of women's organizations last week halted their other activities to celebrate the election to the United States Senate of Hattie Caraway, of Arkansas. The rejoicing of the women was not confined to satisfaction in Mrs. Caraway's personal success alone, but to the fact that a woman has been able to hold her own in retaining an appointive position going to the polls and winning in her own behalf.

This is regarded by the leaders in the interest of recognition of women in civic and national life as a great stride upward on the ladder of equality for women. With the phalanx of women in the House of Representatives who have been reelected time and time again on their merits, and Mrs. Caraway forming the opening wedge of women's rights in the Senate, the era of women is really upon us.

The women who hold executive appointive positions in the Government departments have also justified their existence as executives and in the respect of the men and women of their country.

One of the important matters discussed at the board meeting of the General Federation of Women's Clubs held the early part of last week at the National headquarters was the problem of encouraging and assisting students in schools and colleges to continue their training in spite of the unemployment situation and depression. This, of course, affects family incomes and the ability of parents to pay college expenses for their sons and daughters.

The women leaders recognize the fact that these students leaving colleges to seek positions not only interrupt their own ambitions for more preparation for life but that they are thrown into competition in the business and industrial fields with older and more experienced people and, of course, add to the army of unemployed. Whenever it is possible it was decided that the best adjustment of this situation would be to provide ways and means for these students to continue in colleges or schools.

Mrs. John F. Sippell, president of the General Federation, in her mid-winter message to her board, urged that they comply with the request of the officials of the Government and do their part as women to keep up the morale of the Nation by maintaining the morale of the family group. "You know what the strain of recent conditions has been on the men and those who provide the family incomes," said Mrs. Sippel. "You know how they are working and how many are fearful lest at any time the income ceases. Surely it is up to us to see that the breadwinner comes home to a cheerful household. Is it not the woman who gives the tone and the meter to the song that is sung within the household?"

Columbia Heights Art

The Columbia Heights Arts Club met with Mrs. Augustus Knight, at the Kenesaw, last Thursday. The president, Mrs. Bare, opened the meeting, Mrs. Faber Stevensen, chairman, presided. The hostess received, clad in black lace with touches of red, Spanish style, while a group of little children were gayly dressed in Spanish costume, dancing most gracefully. The little children were pupils of Mrs. Coutink's music class. The children added much to the enjoyment of the occasion. The club voted to join in the art feature sponsored by the General Federation of Women's Clubs. A paper on "The Fiesta Days of the Common People of Spain," was given by Mrs. Bare. Honorary member, Mrs. Charles G. Abbott, was present. Guests were Mrs. Richard Hoxie, Mrs. Robert Clay Sherrill, sister of Mrs. Hoxie; Mrs. McManus, Mrs. M. E. Lowry, Mrs. Paul Croaken, Mrs. Alexander Johnson and Mrs. Price. During the social hour Mrs. J. W. Frizzell presided at the tea table, gay with poinsettias, also in the parlors. The next meeting will be with Mrs. Frizzell, January 21, at the Northumberland.

Woodridge Book Club

The regular January meeting of the Woodridge Book Club was held Tuesday the 12th in the library rooms.

A large number of the members was present. The meeting was called to order at 10 o'clock a. m., by Mrs. M. C. Wilson, president, which was followed by the roll call of members by Secretary Mrs. Ethel Hankins, and reading of "The Footpath to Peace" (by Henry VanDyke), and "The Making of Friends" (author unknown), by the chaplain, Mrs. Emmet Midkiff. After the business meeting the following program was well received.

Women in France.

Review—The Life of the Empress Eugenie (by Robert Bencourt), Mrs. W. W. Stevens.

Review—A Chateau at the Front (by Marquise de Foucault), Mrs. Eppa Norris.

Review—Enchanted Brittany (by Amy Oakley), Mrs. F. E. Mattingly.

The book committee, Mrs. Lloyd Miller gave her usual fine report on new books of interest. Notices of future meetings will not be sent to members. The next meeting will be February 9, 1932.

Hostess—Mrs. Arthur Howell.

Rainbow Club

The regular meeting of the Rainbow Club was held at the home of Mr. Edward Magee, 338 Fifteenth street northeast.

After the various committees reported on their activities, Mr. and Mrs. Robert Freeland were initiated.

Mr. Donald Dilson was elected press correspondent.

Plans are being completed for a card party in the near future.

There being nothing further for our consideration, the club adjourned to celebrate Mr. J. D. Simpson's birthday. Delightful refreshments were served by our host, Mr. Edward Magee.

The next regular meeting will be held at the home of Mrs. Mary Martin, 1843 Kalorama road northwest.

C. C. Garden Club

The seventy-sixth meeting of the Chevy Chase Garden Club of the District of Columbia was held at the residence of Mrs. Charles Abbot, 5207 Thirty-eighth street, on Monday, January 11. Mr. Mark Shoemaker, of Maryland, gave beautiful slides of many flowers in color. Dr. Whitman Cross spoke on roses. After the business meeting refreshments were served by Mrs. Abbot assisted by Mrs. C. H. Cross.

SOCIETY LEADERS PARADE ON BEACHES OF SOUTHERN RESORTS

Associated Press Photo.

Antonette Johnson, New York society girl, vacationing at Palm Beach, Fla., wears a pique white dress with a white sweater jacket. One of those popular white swimming suits is being worn by Barbara Lyons, of Port Washington, N. Y. She is shown with her mother, Mrs. Frank Lyons, at Miami Beach, Fla., where they are vacationing. Sybil Wigham, New York society miss, wears a sport frock that features a tucked design. The material is set on the bias in the skirt.

Hans Kindler Will Speak to College Group

Symphony Concerts to Be Discussed Before Association.

Hans Kindler, conductor of the National Symphony Orchestra, will speak at the regular Monday tea from 4 to 5 p. m. tomorrow at the clubhouse of the American Association of University Women. Mr. Kindler will speak on the subject of symphony concerts. Mrs. John J. O'Connor will be hostess, assisted by Mrs. Edwin Nourse, Mrs. Merle Thorpe, Mrs. E. E. Danly, Mrs. S. Herrick and Mrs. Wilson Compton. From 5 to 6 p. m. the tea will be in honor of the delegates to the cause and cure of war, when Mrs. Otto Veerhoff, as hostess, will be assisted by the heads of the big clubs of Washington.

Miss Ellen Acree will be hostess at the dinner-bridge for the junior group to be given Tuesday at 6:30 p. m.

Miss Evelyn Davis will be the leader for the study group Tuesday at 8 p. m. The subject will be "The Art of Dance."

The leader for the study group meeting Thursday at 11 a. m. will be Mrs. Richard Hogue. Mrs. Horace Torbert will discuss "The Imagist Group." At 4:45 p. m. will be the Junior Book Review.

At 8 p. m. Thursday at the Phillips Memorial Gallery, 1600 Twenty-first street northwest, Mr. Watkins will conduct the discussion on modern art.

A luncheon will be given in honor of Mr. Albert Atwood, editor of the Saturday Evening Post, Saturday at 1 p. m. at the clubhouse, by the program and international relations committee. Mr. Atwood will talk on "Nation-Wide Planning."

Girls Friendly

At the Monday night meeting of Epiphany Branch, Mr. Frederick Snyder gave a most interesting and instructive talk on current events. On January 18 Mr. Torosky will have a singing class for the branch, starting at 8:15 p. m. It is hoped all members will be present and bring their friends. Miss Needlam has arranged to have volumes of Braille brought from the Congressional Library to our Monday night meeting to be shellacked, as they wear better. We will be glad to have any interested in this work for the blind, help us between 7 and 8 p. m. in Epiphany Parish Hall.

St. John's, Georgetown, met January 12. The older girls discussed plays to be practiced during Lent and given after Easter, they also prepared linings from envelopes to be ready for Mr. O. R. Zanmeyer, who will instruct them in making waste baskets. The younger members are weaving bags, making rag dolls also doll clothes.

Women's City Club

The tea today has been arranged by the drama unit. Mrs. Edith Sears, chairman, will be assisted by Mrs. Gladys B. Middlemiss, Mrs. Patrick Gallagher, Mrs. George J. Adams, jr., Mrs. Edith Oriana Fitzgerald, Miss Anna R. Michlun, Miss Violet Ann Hambleton and Mrs. Phyllis Sjolin, members of the unit.

A meeting of the book review section will be held Tuesday at 4:45 p. m., under the direction of Mrs. Paul D. Bunker.

The first of a series of card parties sponsored by the hospitality committee will be held Wednesday evening. A prize will be given for each table and refreshments served. Reservations at a nominal price are now being made.

There will be a meeting of the junior section, Mrs. George J. Adams, jr., chairman, Wednesday evening at 8 o'clock.

Democratic League

The Montgomery County Democratic Law Enforcement Clubs have sent out invitations for a supper at the Congressional Country Club, January 22, 1932, 8 p. m., in honor of Mrs. Jesse W. Nicholson a former president and now national president of their organization. Following the supper there will be addresses and a musical program followed by dancing.

The committee in charge is desirious of having all of Mrs. Nicholson's friends attend, and will be glad to receive reservations not later than the twentieth. The following are members of the committee in charge of arrangements, Miss Byrd Belt, chairman; Mrs. Walter Sherwin, treasurer; Mrs. Norman Smith and Miss Isobel Parr.

Daughters of America

Eagle Council, No. 24, convened Monday evening with the councilor, Mrs. Edna Taymen, in the chair, installation of officers and the usual order of business of the evening was conducted in short form and the council adjourned to the home of the pianist, Mrs. Marion McGill, and was entertained by games and sketches. A Christmas gift was presented to the deputy, Mrs. Schwenk, by Past Councilor Mrs. Ostrander. Delicious refreshments were served and many appreciative remarks to Mrs. McGill for a pleasant evening.

Triumph Council No. 8 met with the councilor, Mrs. Carrie Yancy presiding. The reports of the Christmas cards and trustees were accepted. Installation was held and the following installed in office by the deputy, Mrs. Mary James, as follows: Councilor, Mrs. Agnes Barbour; associate councilor, Mrs. E. Vine; vice councilor, Mrs. Priddy; associate vice councilor, Mrs. Laura Burke; warden, Mrs. Pearl Wolfe; conductor, Mrs. E. Hillries; inside sentinel, Mrs. R. Campbell; outside sentinel, Mrs. A. Miller; recording secretary, J. W. Shwenk; assistant recording secretary, Mrs. Marie Stephenson; treasurer, Mrs. Fanny Joyner; financial secretary, Mrs. Florence Campbell; trustee, eighteen months, Miss Alice Brumbaugh; twelve months, Mrs. A. Miller; six months, Mrs. Nicholas.

Remarks to the council were delivered by State Vice Councilor Mrs. Belle Gibson, Mrs. Agnes Barbour and the deputy, Mrs. M. P. James, after which refreshments were served.

The Happy Hour Social Club will meet at the home of Mrs. T. Mitchell, 1236 Owen place northeast, with Mrs. J. Buell assisting.

Progressive Council, No. 9, met with the councilor, Mrs. Irene Hagan, presiding. The State councilor, Mrs. Mabel Downing, and her staff of officers, also the national officers and committees were given the official welcome by the conductor, Mrs. Evelyn Brown. Short talks were given by the State councilor, Mrs. Downing, Associate State councilor, Mrs. Emma Brooks, and the State secretary, Mr. Charles Miller. The new officers were installed by the deputy, Mrs. Hochstrasser. After the meeting a delightful program was presented by Miss Julia Cunningham's Studio of Dance. Music was furnished by Mrs. Mary Mayhew. Refreshments were served by the good of the order committee.

Fidelity Council, No. 4, convened with the councilor, Mrs. Mable Ludlam, presiding. Balloting was conducted by the councilor in a very excellent way. The drill team conferred the degrees in an impressive manner on Miss Rose Skinner, under the direction of Mrs. Mamie Howell. Stereoptican slides were shown by Mr. Elsworth Cox. Mrs. Cooper, of Loyalty Council, No. 19, assisted at the piano. The drill team and the officers draped the charter for our departed member, Mrs. Estelle Laughton. Miss Marjorie Jones spoke on the "State Benevolence Raffle." The quarterly reports of the book officers were read and accepted by the council. We had visitors from Friendship, Independent, Loyalty, Virginia Dare, Pride of Washington and Anacostia Councils. Mrs. Pearl Torney, the deputy, spoke. John L. Burnett Council, No. 5, convened with the councilor, Mrs. Mary Hansen, presiding. Our deputy, Mrs. Frazier, installed the new officers for the ensuing term. Mrs. Daily was appointed chairman of the good of the order committee. Visitors included Mrs. Shoemaker and Mrs. Williams. At the close of the meeting ice cream and cake were served in honor of Mrs. Frazier's birthday.

The meeting of Anacostia Council No. 14 held January 6 was conducted by Mrs. Effie Mohler, councilor. Mrs. Daisy Smithson resigned the associate vice councilor's chair and Mrs. Laura Allen was nominated and elected. With our deputy, Mrs. Fannie Joyner as installing officer, the following officers were installed: Councilor, Mrs. Bertha Hubacher; associate councilor, Mr. Samuel Hubacher; vice councilor, Mrs. Margaret Lainhart; associate vice councilor, Mrs. Laura Allen; conductor, Mrs. Pearl Torney; warden, Mrs. Elizabeth France; assistant recording secretary, Mrs. Daisy Bell; inside sentinel, Mrs. Laura Mitchell; outside sentinel, Mr. Frank Smith; trustee, 18 months, Mrs. Edna Dyer. Several letters were read thanking the council for letters of sympathy. Past councilor, Mrs. Mohler, was presented her past councilor's jewel by the deputy, Mrs. Joyner. Mrs. Edna Dyer presented Mr. James, associate junior past councilor, with his jewel. Mrs. Joyner offered $2.50 in gold to any member bringing in five new members during the next six months. Mrs. Tenneyson, of Goodwill Council, was a visitor. The newly installed councilor appointed the following committees: Chairman of the good of the order, Mrs. Steiwer; by-laws committee, Mrs. Mary James, Mrs. Ella Smith, Mr. Howard Beall, Mr. Phil Martin, Mr. John James; delinquent committee, Mrs. Ethel Burroughs, Mrs. Nora Lee, Mr. Mitchell, Mr. James; State council good of the order committee, Mrs. Mohler, Mrs. Lainhart, Mrs. Daisy Bell; State benevolence committee, Mrs. Pearl Torney, Mrs. Edna Chaney; degree captain, Mr. Howard Beall; pianist, Mrs. Daisy Smithson; hospitality committee, Mrs. Laura Allen; press correspondent, Mrs. Pearl Torney. At the close of the meeting, pie and coffee were served by the good of the order.

The last meeting of the hospitality committee was held at the home of Mrs. Nora Lee. A club was formed, the name to be settled upon at the next meeting. A delightful meeting was held and a fine time enjoyed by all. It being Mrs. Lee's birthday, she had planned a regular birthday feast assisted by Mrs. Edna Dyer. Each one received a gift from our hostesses. Cards were played. The next meeting will be held January 18 at the home of Mrs. Lainhart.

Barbara Fretchie Council, No. 21, held its meeting January 7, with the Councilor, Mrs. Etta Storey, in the chair. The application of Violet Brady was received for membership. The deputy, Mrs. Louise Grubbs, installed the following officers: Councilor, Mrs. Lena Wolfinger; associate councilor, Mrs. Edna Pitts; vice councilor, Mrs. Alice Soper, jr.; assistant recording secretary, Mrs. Alice Soper; conductor, Mrs. Lucella Lanier; inside sentinel, Mrs. Lavinia Ricks; outside sentinel, Mrs. Cleonis Fritz; eighteen-months trustee, Mrs. Clara Lamphier. Our new councilor appointed Mrs. Cleonis Fritz as chairman of the good of the order committee, and Mrs. Edna Gaither as press correspondent. Remarks were made by the deputy, Mrs. Grubbs, who presented our associate junior past councilor, Mrs. Irene Callow, with the past councilor's jewel.

Unity Council held a Christmas party for the children, the program consisting of recitations, piano solos, vocal solos and duets. Santa arrived with a treat for the kiddies after which ice cream and cake were served. Installation of officers took place January 6. Mrs. Nettie Anderson was appointed chairman of the good of the order by the new councilor, Mrs. Hannah Gates.

Kenmore Council, No. 23, convened January 6 when the installation of officers was conducted. Deputy, Mrs. Mildred Rock, presided as installing officers. The following were installed, Mrs. Nettie Mettler, councilor; Mrs. Sybil Will, associate councilor; Mrs. Myra Fort, vice councilor; Mrs. Margaret Roberts, associate vice councilor; Mrs. Ruth Learn, conductor; Mrs. Bertie Purdy, warden; Mrs. Jeannette Taylor, outside sentinel; Mrs. Mae Ames, eighteen-month trustee, and Mrs. Elsie Fillman, junior past councilor. The newly installed councilor, Mrs. Mettler, has named Mrs. Dora Wood as chairman of the good of the order; Mrs. Mae Ames, as the assistant chairman; Mrs. Sybil Will, as chairman of the entertainment committee; Mrs. Cleada Horne as drillmistress; while Mr. George Cohill, of Golden Rule, No. 10, was appointed the council's press correspondent. Presentations of past councilor's jewels were made to past councilors, Mrs. Rose Myles and Mrs. Renna Corry and to Mrs. Jeanette Taylor, by Mrs. Bertie Purdy. The outgoing councilor, Mrs. Elsie Fillmen, presented each of her line officers with a personal gift; also the State vice councilor, Mrs. Belle Gibson, and the deputy, Mrs. Mildred Rock, in appreciation of their services during her term. Other gifts were presented to past councilor, Mrs. Dora Wood, by Mrs. Ames, to the deputy by Mrs. Mettler and the press correspondent. This council also made a donation to the orphan's fund. Interesting remarks were made from visitors from Old Glory, Triumph, Golden Rule and Pride of Washington Councils.

Golden Rule Council, No. 10, convened with Miss Josephine Thornhill, the councilor, in the chair. With the deputy, Mrs. Cora Thompson, as installing officer, the following were installed: Mrs. Mignonette Harman, councilor; Mrs. Bertha Brown, associate councilor; Mrs. Mabel Sudwarth, vice councilor; Mrs. William Sudwarth, associate vice councilor; Miss Thornhill, junior past councilor; Mrs. Bessie Hixson, associate junior past councilor; Mrs. Virgie Lyons, conductor; Mrs. Ella P. Burnley, inside sentinel; Mr. George Cohill, outside sentinel, and Mrs. Okie Young, eighteen-month trustee.

Past councilor's jewels were presented to the outgoing councilor, Miss Thornhill, and to the outgoing associate councilor, Mrs. Hixson, by the deputy, Mrs. Thompson. The newly installed councilor has made the following appointments: Good of the order committee, Mrs. Margaret Taylor, chairman; delinquent committee, Mrs. Eva Wood, chairman; Mr. and Mrs. T. Benjamin Montgomery, Mr. and Mrs. Arthur Cross, Mr. and Mrs. Donald Wilson, and Mr. and Mrs. John Futrell; funeral committee, Mrs. Elizabeth Shepherd, Mrs. Ollie Montgomery, and Mrs. Margaret Taylor; general good of the order committee of the State Council, Mrs. Margaret Taylor, Mr. and Mrs. William Sudwarth; benevolence committee, Mr. and Mrs. Donald Wilson and Mrs. Mabel Sudwarth.

This council also made a donation to the orphans' fund and several new applicants were elected to membership. This was also the night of the State councilor's visit, the State councilor, Mrs. Mabel Downing and her staff of officers and committees were welcomed by Mrs. Sudwarth. The hall was beautifully decorated, and the attendance gratifying. Musical selections were rendered by Mrs. Eva Hitt, reading by Miss Thelma Hendrick, and songs by Miss Joan Marr. Presentations of gifts were made to the State councilor, Mrs. Mabel Downing, and other State officers, as well as the council members. The program was brought to a close by a sketch presented by several members of the council. Refreshments were served.

Pride of Washington Council, No. 26, met with the councilor, Mrs. Lorena Arendes, in the chair. The new officers were installed by the deputy, Mrs. Levy. Gifts were presented to Mrs. Arendes from her associate councilor, Mrs. Streitz, and Mrs. Arendes presented her chairman, Mrs. Emma Gass, with a gift. A good of the order meeting was held at the home of Mrs. Eva Bury, when plans were made for coming activities of the council. At the meeting in December a good time was enjoyed, with Santa distributing gifts. Three applications were received and one card member. After the council meeting closed, some of the members visited Golden Rule Council.

Yorktown Boat Trip Pictured Before Club

Housekeepers' Alliance, Also Community Chest Work Explained.

The Housekeepers Alliance held its January meeting at the home of Mrs. Frank E. Cunningham, 2704 Cathedral avenue. Mrs. Albert N. Baggs, president, introduced Miss Sibyl Baker, who is acting on the speakers' bureau of the Community Chest. While reviewing the activities of the Chest as the agent for the collection of funds for the various welfare organizations, and bringing out the fact that the expenditures are entirely in the hands of the organizations for which they are collected, Miss Baker retold several of the stock stories which seem to be the inheritance of each new Community Chest—the $10 given to the Chest for a certain person, only $2 of which reached the individual. The remaining $8 being "used to pay for two visits of the welfare worker checking up on the case." No $10 has been given to the Washington Chest for an individual, and no Chest handles cases. Miss Baker welcomed discussion and answered many questions.

The special treat of the afternoon was a trip to the Yorktown sesquicentennial celebration through the eyes of Janet Richards. She took the members on the boat trip and from the boat to the battle field, there to meet each of the distinguished guests and to view the pageant of the day and finally to attend the reception aboard the French battleships. A spontaneous vote of thanks was accorded Miss Richards.

The refreshments which were served at the close of the afternoon emphasized the fact that the hostess, Mrs. Cunningham, was not only a housekeeper, but a home maker, as each delicacy served had been prepared in her own kitchen, and many present carried away a new suggestion to use in her own home.

Clover Club

The Clover Club met at the home of Mrs. Claude W. Owen, Seventeenth and Colorado avenue northwest, Thursday evening, January 7. As this was a social meeting there was no business transacted and the meeting adjourned early. Mrs. Owen had invited all the former Clover Club members, who are still in town, to attend. Many responded and a delightful time was had, followed by refreshments.

Voters League Approves 60-40 Fiscal Ratio

Special Plan Committee Reports to Woman Organization.

Mrs. A. J. McKelway, president of the League of Women Voters of the Voteless District of Columbia, presided at the meeting of the executive board, which was followed by a called meeting of the membership Friday afternoon at Sidwell's Friends School, 1809 I street.

Mrs. Gardner Jackson, chairman of membership, announced a tea will be given in the near future in honor of new members.

Mrs. Mercer Johnston, chairman of living costs, announced the third of a series of tea talks would take place at the home of Mrs. Richard Hogue and invited members to attend. Dr. Philip Wright formerly associated with the Tariff Commission, was announced as the speaker, whose subject was "The Tariff."

Miss Mary E. Bakewell, chairman of legal status of women, requested members willing to serve on the jury to list their names with her. The response was most satisfactory.

Mrs. McKelway read the new year message from the president of the National League, Miss Belle Sherwin.

Mrs. William C. Johnstone, chairman of international cooperation to prevent war, told of a plan to form serious study groups, numbering six or eight persons, to meet at different hours and places, where the entire membership who were interested could avail themselves of the opportunity to know more of disarmament and other subjects.

Members of the committee who were appointed for the study of a petition to Congress for equitable fiscal treatment, urging a return in appropriation practice to the 60-40 definite proportionate plan of Federal contribution to the expense of the District government, reported that after careful study of this petition and the reason for its presentation to Congress, believe this petition should be signed by the president of the Voteless District of Columbia League of Women Voters and supported by the executive board. In appropriating a lump sum contribution, Congress ignores the 60-40 law which had never been repealed. Although this law is still on the statute books, the Federal contribution has not been 40 per cent of the total appropriation for the District since 1924. The last lump sum appropriation of $9,500,000 approximated 22 per cent of the total District appropriation. The executive board voted its approval.

Delegates to the cause and cure of war conference were announced as Mrs. Edward P. Costigan and Mrs. W. Dennis Bursch; alternates, Mrs. Henry Chalmers and Mrs. Judson King.

During the recess period, tea was served, Mrs. Sidwell being hostess. The called business meeting was called to order by Mrs. McKelway. Three additional members of the nominating committee were elected. Mrs. William Phelan, Mrs. M. Z. Braughmand, Mrs. Thomas West. Members appointed were Mrs. Thomas J. Howerton and Mrs. Elizabeth S. Friedman temporary chairman.

Delegates to the conference of the national league to be held in Detroit in April were announced as Mrs. A. J. McKelway, Mrs. Edna Johnston, Mrs. Elizabeth Friedman; alternates, Mrs. Louis Ottenberg, Mrs. Frank Hiram Snell and Mrs. David Pressler.

Miss Fay Bentley, chairman of the constitution revision committee, presented the constitution as amended which with few changes was adopted.

Mrs. Lyman B. Swormstedt was guest speaker on the Community Chest, she presented its merits and answered questions.

Wesley Heights

The Wesley Heights Book Review Club was organized at a meeting held January 11 in the home of Mrs. Franklin D. Jones, of Glover driveway. The group, which numbered about twenty, decided to hold semi-monthly meetings on the second and fourth Wednesdays of each month, at 10:15 a. m., in the home of Mrs. Jones until further notice. Mrs. Jones was also selected leader for the next six months and the following ladies were appointed as her committee: Mrs. Max J. Proffitt, Mrs. Carl W. Mitman and Mrs. George Scotson Carli. It will be the duty of this committee ot plan programs to be presented to the club for acceptance in advance of the date of meeting. A group of books of permanent value suitable for a course of reading was recommended as follows: "Canterbury Tales," Chaucer; "Idylls of the King," Tennyson; "Romeo and Juliet," "Hamlet" and "Henry V," by Shapespeare; "Paradise Lost," Milton; "The Heart of Midlothian," Scott; "Don Juan," by Byron; "Huckleberry Finn," by Mark Twain; "The Apple Cart," George Bernard Shaw, and the Book of Exodus and Deuteronomy from the Bible. It was suggested that two books be reviewed at each meeting, these to be one classic and one modern book.

The Wesley Heights Circle of the Florence Crittenton Home, met for luncheon on January 11 at the home of Mrs. Clarence A. Lane, on Forest lane, with a very large attendance. The hostess was assisted in receiving by Mrs. Paul E. Shorb, Mrs. LeRoy Shoemaker and Mrs. Howard G. Nichols. Mrs. Helen Hunter Kerby, a member of the board of governors of the home and chairman of the circle, spoke briefly on the work the circles were accomplishing. The next meeting will be February 8 at the home of Mrs. Charles Hamilton, on Cathedral avenue. She will be assisted by Mrs. Gordon Meade Atherholt, Mrs. Earle W. Wallick and Mrs. R. Page Irving.

Kensington Club

Mrs. Harry H. Semmes, formerly of Kensington, 202 Primrose street, Chevy Chase, was hostess Wednesday to members of the Woman's Club of Kensington, when the meeting was presided over by the president, Mrs. Henry M. Milburn. The speaker of the afternoon was Mrs. George Gravatt, of Chevy Chase, director of the Montgomery County Federation of Music Clubs, who gave a talk on the history of the "Music Federation." Mrs. Roland Whitehurst, of Chevy Chase, spoke on the music to be used during the bicentennial. A delightful musical program was given by Mrs. John Logan, violinist, of Chevy Chase, formerly of Kensington. She was accompanied by Mrs. S. J. McCathran, accompanist of the Chevy Chase Music Club. Mrs. Logan played two numbers, "Romance" and "From the Canebrake." Mrs. Ernest J. Wakefield, of Kensington, sang "Who Knows," and "By the Bend of the River." Mrs. Thomas Tremearne accompanied her. Tea was served by the hostess.

HELLO, FILMDOM!

Associated Press Photo.

SARI MARITZA,

twenty, blonde beauty from the continent, shown as she arrived in Hollywood to make her debut in American films. Incidentally she denied she was engaged to Charlie Chaplin, although they were seen together frequently in Europe.

Club Women Arrange Trip To Baltimore

Carnegie Art Show to Be Viewed by Twentieth Century Section.

The members of the art section of the Twentieth Century Club of Washington, Mrs. Thora H. Seaton, chairman, will leave at 10 a. m. tomorrow from the Y. W. C. A. for Baltimore to view the Carnegie exhibition at the Baltimore Museum of Art. R. J. McKinney, director of the museum, will speak at 2 p. m. on "The Carnegie Exhibition," after which there will be a personally conducted tour of the museum. Members driving their own cars, who have not made luncheon reservations, may join the section at the museum, Wyman Park, Thirty-first and Charles streets, at 2 p. m.

The garden section, Mrs. Benjamin E. Smith, chairman, will meet at 1 p. m. Tuesday at 2024 G street, Building C. A box luncheon, tea will be served. Otto Veerhoff, jr., former instructor of biology at Colgate University, will conduct the program which will be devoted to a discussion of evergreens, particularly the white pine.

The French section will meet Wednesday at 2 p. m. at the Y. W. C. A. The members will take an imaginary shopping tour in Paris, visiting first the large department stores and later the smaller specialty shops. Mrs. Francis L. Hawes is chairman of the section.

The education section, Mrs. Lawrence Martin, chairman, will meet Thursday at 12:30 p. m. at the Y. W. C. A. J. Milner Dorey, executive secretary of the Progressive Education Association, will speak on "The Principles of Progressive Education." Miss Rose Hardy, assistant superintendent of schools, in charge of elementary instruction in the District of Columbia, will explain in what way "Progressive Education" is being incorporated into the public schools of the District.

Zonta Club

On Wednesday in place of its regular weekly luncheon, members of the Washington Zonta Club were guests of the Rotary Club at luncheon at the Willard, when the Rotary Club was host to members of the civic associations of Washington.

Plans are taking definite form for the benefit recital to be given at Wardman Park Theater on Friday, February 5, when Evelyn Davis and Frances Gutelius will appear as artists. This entertainment is for the benefit of the student loan fund of the Zonta Club, which assists young girls in educating themselves for some profession. Miss Jane Bartlett is chairman in charge of the benefit, assisted by Miss Gertrude Van Hoesen, Miss Elizabeth Beresford, Miss Emma T. Hahm, Mrs. Harriet Howe and Miss Mary Lindsley.

Free Lance Club

The next meeting, January 21, 8 p. m., at 1106 Connecticut avenue, will be in the nature of a reunion intimee, the program being restricted to members. Dr. Andre Beneteau, Maj. E. L. Dyer, Georgia Redway, and Mrs. Elizabeth Tilton will read short stores for critical discussion. Decision will be made on the conditions for the proposed Free Lance Book of Short Stories. Felix Conrad Schwarz is editor.

At the meeting of January 7 Gideon Lyon, associate editor of the Star, gave a helpful talk on "Writing the Travel Article." He stressed the keynote of the good travel article—that "humanity is the most interesting part of any scene." Later, in an anecdotal mood, Mr. Lyon responded to questions of his audience by several reminiscences, recapturing for the audience the verve of his extensive travels.

"Hands," a story read by Ione Lee Mooney, was a paignantly touching portrayal of mountaineer life—a repressed mountain woman at last revolting against a domestic autocrat and demanding her right to the pursuit of such happiness as remained to her. The story was written in a rhythmic prose that accented the drama of the situations.

Many guests were present at the meeting, including several representatives of local newspapers. Several members reported activities. Dr. Andre Beneteau recently gave a talk at Les Causeries Francaises, League of American Pen Women.

Nearly 1,500 students from more than a dozen States are enrolled for correspondence study at the University of Iowa.

Phyllis Hoyt May Be Head Of Pen Women

Chicago Woman's Name Mentioned for National President.

This is biennial election year for the National League of American Pen Women, which will meet in convention in this city in April at the Willard Hotel. The Chicago branch has placed in nomination for the office of national president, Mrs. Phyllis Fergus Hoyt, nationally known composer and musician.

Mrs. Grace Thompson Seton, the present national president, will complete her two-year term in April, this being her second occupancy of the highest office in the gift of the Pen Women.

Mrs. Fergus, as she is known professionally, is well known in this city, where she has appeared in concert and also as a guest of honor at the last Authors Breakfast of the Pen Women. Her recitation of original verses to her own musical accompaniment has aroused much interest among the critics.

On Thursday of the past week she was one of the artists on the program of the national concert of the National League of American Pen Women in New York City, which presented a group of its most noted composer-members before a distinguished audience of invited guests.

Her executive ability has been shown in the success of the Chicago Musical Club, of which she has been chairman, and of other organizations with which she has been connected. The new Vermont branch of the league has just been organized with her cooperation.

The first Virginia branch of the league has just been organized in Richmond, although that State has had a number of members-at-large for some years. Mrs. Annabel Morris Buchanan is State vice president of Virginia, and is a well-known composer of songs, her works being used by prominent singers all over the country.

The Richmond branch has elected as its president Katherine Miller Gunn, lyric writer, whose songs are accepted by some of the foremost music publishing houses in the country. Mrs. Helena Lefrow Caperton, Virginia's widely known short story writer, who last year received honorable mention in the O. Henry, and O'Brien anthologies of the best short stories of the year, is vice president.

The secretary and treasurer of the new branch is Mrs. Nancy F. Munce, whose artistic medium is sculpture, and who last year received honorable mention in the Independent Artists exhibits held in this city, with such artists as Gutzum and Paul Manship among the exhibitors.

W. C. T. U.

Northwest Union met at the home of Miss Lunie Bernhard, 1226 Massachusetts avenue, on Thursday afternoon, with 50 members present. Mrs. George A. Ross, president, was in the chair. Mrs. W. M. Garner was in charge of the devotions.

Mrs. Helen Lancaster, director of music for the District W. C. T. U., was present and talked over some plans she has for music in the convention, looking forward to the formation of a quartet and chorus. The following announcements were made: January quarterly to be held in the United Brethren Church, corner of North Capitol and R streets, on January 26; Antisaloon League convention to be held in the Mayflower Hotel from January 15 to 19, and the convention for the Cause and Cure of War, January 18-21 at the Washington Hotel.

Next meeting of Northwest Union to be held in Mount Vernon Place Methodist Church on January 28.

Mrs. Helen Lancaster rendered two beautiful solos and was accompanied on the piano by Mrs. Macon McArter.

Mrs. O. G. Christgau was the speaker for the afternoon, and spoke particularly of a new paper which will be published in the near future by the District W. C. T. U. and will be distributed to the members each month.

The January meeting of the Takoma Park Woman's Christian Temperance Union was held Tuesday evening at the home of Mrs. H. E. Rogers, 124 Carroll avenue. The speaker of the evening was Mrs. James M. Doran, national director of the department of nonalcoholic fruit products. She told interesting experiences of her recent trip to Europe and also told of some of her observations regarding the use of alcoholic liquors in the countries she visited. Miss Myrta Corner, recently appointed director of the department in the local union, gave a number of recipes for delicious nonalcoholic fruit drinks, and served samples to the 60 ladies who were present. Nine new members were received. A unanimous vote was given for the support of the proposed paper which will soon be published by the District of Columbia Union.

Capitol Hill Club

The Capitol Hill History Club met January 13 at the Kennedy-Warren apartments. Mrs. J. P. Hunnicutt, Mrs. M. B. Granger and Mrs. E. F. Stearns were the hostesses. Luncheon was served at 12:45 p. m. The business meeting followed. Mrs. Nealy, from the Community Chest, gave a brief talk on the work fo the chest. The study period consisted of three interesting papers—"Fort Duquesne," given by Mrs. J. A. Noyes; "The Minute Men of '76," Mrs. Reed, and "Valley Forge—Past and Present," Mrs. Martin. Twenty-nine members were present and one guest, Mrs. Ellis Logan. The next meeting will be held at the home of Mrs. Clayton Willard on January 27. Mrs. Beasley presided at the meeting.

Woman's Clinic

Mrs. Corbin Thompson, president, presided at the regular meeting of the executive board Monday evening at the clinic, 4704 Georgia avenue. Mrs. Thompson was reelected president. Other officers reelected were Mrs. Edgar T. Brown, treasurer; Mrs. Grattan Kerans, recording secretary; Mrs. H. E. Rogers, corresponding secretary; Mrs. C. H. Curl was elected first vice president and Miss Minnie Low, second vice president. Dr. Ida Heiberger was elected superintendent and Dr. Lauretta Kress, associate superintendent. Dr. Patterson was elected as a member of the clinician staff.

Reports made by the physicians showed more than a thousand applicants for treatment had been cared for.

"Ding-a-Ling! Breakfast!"

Florence, Italy (A.P.).—Ricciotti Fiaschi, of this city, has invented an alarm clock attachment which starts an electric stove 15 minutes before the bell rings and presents a steaming cup of coffee to the early riser.

PARENT-TEACHER ACTIVITIES

All material for this column must be in the State office, Room 501, 1201 Sixteenth street northwest, by the first mail on Wednesday morning preceding Sunday on which publication is desired.

The monthly conference of the District of Columbia Congress of Parents and Teachers will open promptly at 1 p. m. Tuesday in Wilson Teachers College.

Mrs. Hugh Bradford, president of the National Congress of Parents and Teachers, and the following officers of the national congress will present five-minute talks on departmental work: Mrs. B. F. Langworthy, first vice president, "Activities;" Mrs. F. M. Hosmer, second vice president, "Programs;" Mrs. J. Sherman Brown, third vice president and director department of extension; Mrs. Louis T. de Villiers, fourth vice president and direct department of public welfare; Miss Carl O. Williams, fifth vice president and director department of education; Mrs. B. C. Hopkins, sixth vice president and director department of home service; Mrs. Herman Perger, seventh vice president and director department of health; Newell W. Edson, "Child Welfare Magazine;" Joy Elmer Morgan, "National Publications," and Mrs. S. M. N. Marrs, "budgets."

This unusual opportunity to hear the national officers is extended to all Parent-Teacher Associations and any others interested. Special music will be furnished by the Parent-Teacher Chorus.

A luncheon will be served in the Wilson lunchroom at 12:15 p.m. The officers of the District congress will be hosts to the national officers.

Protesting the broadcasting of detective and crime stories, a motion was passed at the recent meeting of the board of managers of the State congress. A copy of this motion has been forwarded to the radio education committee of the national congress.

Local associations are urged to send to the State office names of representatives of the parent-teacher class at George Washington University. Continuance of the class depends upon the enrollment of 50 members for the next semester.

A check for $22, designated by a now nonexistent parent-teacher association for a worthy cause, has been presented to Mrs. J. N. Saunders, State president, by Mrs. Charles Goldsmith. This has been turned over to the student aid committee at the request of the latter.

The State office has been presented with framed portraits of George and Martha Washington. These heirlooms were the gift of Mrs. Grace E. Parent, 1607 Kenilworth avenue northeast, and were given through Mrs. George A. Lingebach, of the Kenilworth Association. They will be hung in the State office pending the establishment of a mothers' building, where the donor intended them to be placed.

The regular meeting of the child guidance committee was held on January 6, in the parent-teacher office of the N. E. A. Building, with the State chairman, Mrs. J. F. Hamaker, presiding. The committee expressed a desire to have speakers on "Character Building." There was a discussion on handling needy cases in the school.

Mrs. Joseph Sanders, fifth vice president of the State Congress and also director of the Department of Health, talked on "The Facilities Available for Health Work of Children." A pamphlet on "Cancer, Help to Prevent It," from the Young Women's Christian Association was distributed to the committee.

BRYAN.

The meeting of the Bryan Parent-Teacher Association took place on January 7, and was attended by about 400 parents. The Christmas play in which were 85 children took part, was repeated. The teachers who trained the children and prepared the scenery were Miss Anna Murray, Mrs. McCausland, Miss Marie Moore, Miss Boylan, Miss Margaret Murray and Mrs. Isherwood.

Miss Deener, teacher, gave piano selections. Mrs. Davis reported as delegate to the District of Columbia Congress of Parents and Teachers, and Miss E. Meyer, teacher, read the message of Mrs. J. N. Saunders, president of the District of Columbia Congress of Parents and Teachers.

Mrs. Bertha Eldred, former president of the Congress Heights Association, spoke on the White House conference.

Mrs. George Barse, president, in behalf of the association, thanked Miss Crook, principal, and Miss Ewers, practical art teacher, for the distribution of renovated toys at Christmas time.

Mrs. Barse also thanked the mothers active in the sale of Tuberculosis Seals. The mothers engaged in this work were Mrs. Brown, Mrs. Durisoe, Mrs. Hughes, Mrs. Kaiser and Mrs. Williams.

The association will hold a school luncheon in February.

TRUESDELL.

The Truesdell Parent-Teacher Association will meet in the school tomorrow at 1:30 p. m. The association is making plans for a bake sale to be held in the school Wednesday.

The Study-Group, conducted by Miss J. M. Searle, met in the school January 6 The subject was "Teasing Children in the Family."

ADAMS.

The Adams Association met Monday afternoon, with Mrs. John Rogers, presiding. Lee Roy Conlin, dean of the University of Utah, spoke on "Our Children in Their Teens."

The Stamp Club, under the supervision of Mrs. D. Rus, had an exhibit of rare and valuable stamps. Members of the club participating in the exhibit, were: Sam Valla, Louis Rivera, John Cornwell, William Malloy, Mary Bass, Jan Rus, Franklin Witt, Rosa Ellis, Jane Kirsch, Lidia Brizzie, Neda Drummond, John Marian.

KEENE.

The Keene Association met Tuesday evening at 8 o'clock, in the school. Mr. and Mrs. J. W. Moler were guests. Mrs. Moler, thrift chairman of the District of Columbia Congress of Parents and Teachers, spoke briefly on "Tarift." Stephen D. Talkes, spoke on the "Community Chest," giving a short history of the Chest, its aim and workings, also a splendid talk on "Thrift."

The report of the Keene thrift chairman, Mrs. Busby, showed that the children had saved in the school thrift bank for December $6.81, making a total of $45.89 for the year so far.

The association made and filled 25 stockings for Christmas, which were sent to Mrs. Morgan Otterback for the Receiving Home for Children.

The members of the association are helping each Wednesday this month in the student aid rooms.

Mrs. Baker, membership chairman, reported five new members, making a total membership of 61. A little play, by the pupils of the fifth grade, Mrs. Brunhouse, teacher, entitled "Tolly Patchwork," was given.

WILL ADDRESS P.-T. A. MEETING HERE

Left to right: Mrs. B. I. Elliott, treasurer; Mrs. J. K. Pettengill, secretary, and Mrs. Hugh Bradford, president, of the National Congress of Parents and Teachers, who will address District members at their annual meeting Tuesday.

and several songs were presented. The fifth grade won the attendance banner.

Mrs. F. D. Morris, in behalf of the association, presented to the former president, Mrs. J. C. Brown, a past president's pin, to express the appreciation of the association for the work she did while president and is still doing as student aid chairman.

CONGRESS HEIGHTS.

The Congress Heights Parent-Teacher Association held its Christmas meeting December 22 in the decorated school auditorium. Mrs. Myrtle McGonegal, Miss Elizabeth Lindsay and Miss Ruth K. Mahoney were the committee in charge of decorating the tree.

The toys repaired by the children were on display in the toy shop, a project initiated by Mrs. Virginia Williamson, Mrs. Ella D. Paulson, Mrs. Maguire and Miss Esther G. Oyer.

The business meeting was held from 2 to 3 p. m. After all business was dispensed with the Christmas celebration was presented.

The Dramatic Club presented the well-known play, "Why the Chimes Rang." The children made the scenery and the production was directed by Miss E. Lindsay. The following children took part: Holger, Henri Cornell; Steen, Charles Reed; the old woman, Marguerite Allen; Bertel, Karl Lindner; Angel, Caroline Pell; priest, Richard Lugenbeel; gift bearers, rich man, Walter Pell; courtier, Edgar Michael; beautiful woman, Margaret Lohr; old man, Jack Daniels; young girl, Doris Gelbman; king, Raymond Goushs.

Incidental music throughout the play was furnished by the Glee Club and Orchestra under the direction of Miss Eugenia Slattery.

The parents were invited to join in singing a group of familiar Christmas carols. Miss Dorothy L. Tripp's first and second grade children presented selections from Humperdinck's "Hansel and Gretal." The children made their own scenery and properties.

The characters portrayed were: Hansel, John Jep Lind and Harvey Miller; Gretal, Sabra Kranzfelder; witch Betty Righter; father, James Acton; mother, Ella Mae Huntt; sandman, Frances Lugenbeel; gingerbread children, John Wahler, Anna Fletcher, Thomas Royston, Marie Skinner, Dorothy Allen, James Chaillet, David McGogney, Virginia Simpson, Henry Padeley, Frieda McDermott, Frank Burbach, Virginia Perrygo, Ethel Sawyer, Roy Waldt, Richard Waldt, and Wanda Marine.

On Wednesday a group of parents assisted in the filling of baskets which were distributed to needy families.

JEFFERSON.

Plans for a card party to be held on February 2 were formulated at the last executive meeting of the Jefferson Junior High School Parent-Teacher Association. This will take place in the lunchroom of the school and will include bridge, five hundred, and bingo.

The next monthly meeting is to be held tomorrow evening at 8 o'clock in the school auditorium. The evening's feature will be an introduction into Jefferson activities, when each one will be explained by a student speaker.

Following this a musical program will be presented by various members of the Boys and Girls Glee Clubs.

GORDON.

The Gordon Parent-Teacher Association is sponsoring the study group planned by the Community Center Department, to be held at the school each Wednesday from 3 to 5 p. m. The subject will be "Family Relations," and the leader, Mrs. Elwood Street.

Plans for a card party to be held during January at the school are being completed by the ways and means committee, Mrs. W. A. Maldens, chairman.

COOKE.

The regular meeting of the association was held Tuesday, January 5, at 3:15 p. m. A short business meeting was followed by music. Mr. Walter T. Holt played the banjo, accompanied by Miss Alice Hill playing the guitar.

The subject of the meeting was "High School Courses," taken from the year's program, "Know Your School." Dr. Harvey A. Smith, principal of Central High School, gave a very interesting talk on this subject. At the end of his address, Dr. Smith invited his audience to ask questions. This privilege was readily taken advantage of by the parents, teachers and eighth grade students who were present.

The next meeting will be held Tuesday, February 2, at 8 p. m. This meeting will be in charge of the room mothers and will be a "birthday party" in honor of Founders' Day.

The prize plant went to Miss Teel's eighth grade for having the greatest number of parents present.

GRANT.

The meeting Monday evening was given over to discussing activities now under way and preparations for the Golden Jubilee which will be held in April. Miss Church, in charge of the Child Welfare Magazine subscriptions, told what has been accomplished and endeavored to enlist the interest of all members.

A special program committee for the golden jubilee was appointed, consisting of Mesdames Parker, Reynolds and Manley, Miss Offutt and Messrs. Cherry and Barber. The February meeting will be devoted to a founders day program.

TENLEY-JANNEY.

There will be a card party at 8 p. m., Friday, in the Janney Auditorium. Refreshments, prizes and other entertaining features will also be enjoyed. There will be other games for persons who do not play cards. Tickets may be obtained from the grade mothers and the executive committee.

PETWORTH.

The association met Tuesday, January 5, in the school auditorium. Dr. Paul J. Ewerhardt, director of the Child Guidance Clinic, spoke. Benna Louise Frazier gave two readings, and a musical program was rendered by Mrs. Mildred Monck, accompanied at the piano by Mrs. Amy Clampitt.

EMERY-ECKINGTON.

The association met at Eckington School on January 8, at 3 p. m. The guest speaker of the afternoon was Mrs. Elwood Street, who spoke on "The Community Chest," and also on "Home Duties and Spending Money for Children." The attendance prizes were won by Mrs. R. H. Sisson's 4AB grade at Emery and Mrs. Knight's 2A1B grade at Eckington. Music was furnished by Joseph Bruno, accompanied by his sister, Antoinette.

The next meeting will be held on February 12, at 8 p. m., in Emery School, at which time the speaker will be Mrs. Joseph N. Saunders, president of the District of Columbia Congress of Parents and Teachers. Selden M. Ely, supervising principal of the Fifth Division of the Public Schools, will discuss the bicentennial. Under the supervision of the Health Department, the children up to and including the fourth grades, whose parents wish it, will be given the treatments to make them immune to diptheria.

POWELL ELEMENTARY.

The association meeting for January was held in the school auditorium Monday afternoon. Mrs. Parker, vice president, presided in the absence of the president, Mrs. W. G. Ilich. Mrs. J. N. Saunders, State president, being the guest speaker. A representative of the Community Chest gave a brief talk. Entertainment was provided by pupils of the various grades.

Since the first grade won the attendance picture for the third consecutive time, it now becomes their permanent possession.

On Monday at 1:30 the Sunday group will meet with Miss Paulson, an associate of Dr. Paul Ewerhardt's, of the Child Guidance Clinic, whose subject will be "Preparation for the Gang Age."

Bundle week will be observed, starting tomorrow. The Curio Show, which Miss Jaquette, kindergarten teacher, is sponsoring, assisted by a parent-teacher committee, will be held January 22, from 2 to 5 o'clock.

WHEATLEY.

Accompanied by their teachers and grade mothers, the two fifth grades visited the National Museum Friday. Twenty-five pupils attended the symphony concert Thursday, chaperoned by their music teacher, Mrs. Van Driesen; Mrs. Alice Manning, president; Mrs. Nina Russell, vice president, and grade mothers.

The student aid committee of Wheatley is serving the Student Aid Center this week.

Stressing international good will, the Domestic Art Club, under the supervision of Miss K. Bresnahan, dressed two large dolls, presenting them to Mme. Mie's girls to be taken back to China. The Boys Mechanical Club devised a movable toy for the little Chinese boy. Mme. Mie, a Chinese educator, of China, and her children entertained Wheatley pupils at assembly before sailing last Friday. Mme. Mie, whose husband is president of the Chinese University, has been observing modern methods in kindergarten work at Wheatley.

One hundred pupils will receive the towin-antitoxin for diphtheria Friday at 1 o'clock. Miss Florence Mortimer, principal, announced that all preschool children between ages of 6 months and 6 years may also take the test.

BROOKLAND-NOYES.

The executive meeting of the Brookland-Noyes Parent-Teacher Association met Monday in the teachers' room of the Noyes Building.

The monthly meeting will be held tomorrow at 8 p. m., at the Noyes Building, in the kindergarten room. An interesting program has been arranged. Mrs. L. H. Magruder will give a short talk.

The ways and means chairman reports a luncheon will be given Wednesday in the Brookland Building for benefit of the association.

The summer round-up chairman announces the blue ribbon awards will be given to fifteen children who entered school in September free from remedial physical defects.

LANGLEY.

The Langley Parent-Teacher Association will meet Tuesday. According to the usual procedure the parents will have the opportunity to visit the teachers in their rooms from 7:30 to 8 o'clock.

At 8 o'clock, in the auditorium, Miss Jessie La Salle, assistant superintendent of schools, in charge of research, will speak on "The Development of Personality and Character in Adolescence."

The Girls' Glee Club, under the direction of Mrs. Dorsey, will sing "The Song of the Breeze," "Floating With the Tide," and "Bugles of Fairyland," with Pauline Slavin accompanying them on the piano.

PARK VIEW.

"What we need in this city is a deeper religious conviction," expressed Mr. Henry Gilligan, member of the Board of Education, in an informal talk before the Park View Parent-Teacher Association, January 7.

He stressed the importance of character training, including lessons of temperance, to give the children a spiritual foundation.

Dr. Fisher, from the Health Department, explained the value of the Schick Test, which will soon be presented for the benefit of the Park View children. He urged that the test be given especially to the preschool children. Dr. Fisher has personally immunized 6,000 children in the District of Columbia.

The chairman for better plays reported full cooperation of the manager of a neighborhood theater in presenting the best movies for the children of Park View.

Recent entertainment was furnished the children of the Receiving Home by members of the Park View Parent-Teacher Association, under the leadership of Mrs. Nora K. Brammell.

SHEPHERD.

The next meeting of the Alexander R. Shepherd Parent-Teacher Association will be an informal housewarming in the new school, Fourteenth street and Kalmia road northwest, Thursday, at 8 p. m.

Addresses will be made by Dr. Julia Hahn, supervising principal of the third division; Miss Elizabeth O'Hara, principal of Takoma School, and Miss Janice Blum, principal of the new Shepherd School.

All members of the association and residents of the community are urged to be present at the first meeting in the new building.

BRENT-DENT.

The January meeting of the Brent-Dent Parent-Teacher Association was held in the Dent School on Monday. Miss Ginson's room, second grade, Dent School, won the banner.

Miss Catherine Watkins, director of kindergartens, spoke on "Why the Kindergarden." Solos by Miss Herfurch were followed by moving pictures of a local dairy on "The Milk We Drink." The meeting concluded with assembly singing.

EATON.

The regular meeting of the association was held on Monday evening with an attendance of 196. Mr. Wood presented the work of the Community Chest. Miss Ellen Lombard, of the United States Office of Education, Mrs. Bertha Eldred gave a talk on "Child Training," bearing relation to the children's charter, which is the theme of the association for the year.

Announcement was made of a card party to be held in the school auditorium Wednesday evening, February 3.

After the meeting refreshments were served and the parents visited the classrooms.

CRANCH-TYLER.

The January meeting of the Cranch-Tyler Parent-Teacher Association was held in the kindergarten room of the Tyler School on Monday, at 3 p. m.

John Dolph of the Boys Club of Washington talked on "Equiping Our Boys for Life."

A report of the Summer Round-Up was given. There was but one physically perfect child, James Russ. Miss Knighton, principal, spoke briefly about the Schick Test and its importance as a preventive of diphtheria.

If there are enough requests the test will be given at the school. Mrs. Anderson and Mrs. Gallia were chosen to represent the school at the George Washington Parent-Teacher Class.

Mrs. Mangum sang the verses and the assembly joined in the chorus of the Parent-Teacher song. The Cranch-Tyler Glee Club also gave some selections. Miss Lindsay won the banner for the greatest number of parents present.

WEST.

The second meeting of the West School Parent-Teacher Association was held Monday evening. The association decided to endorse, in conjunction with other parent-teacher associations and citizens associations, the movement to restore the amount of money originally appropriated for the building of a stadium at the new Roosevelt High School.

A short song recital was given by Mr. Aubrey D. MacFadyen, accompanied by Mrs. Stephens.

Dr. R. Lyman Sexton demonstrated the important part played by motion pictures in education. His first film, "Sugar," was demonstrative of what visual education would mean to a child. The second film, taken at Isle Royale, included interesting information on the life of the moose.

During a short social period, refreshments were served.

EDMONDS-MAURY.

The monthly meeting of the Edmonds-Maury Parent-Teacher Association was held Monday night at Maury School. Dr. Paul J. Ewerhardt, director of the Child Guidance Clinic, spoke on "The Handicapped Child."

The following chairmen were appointed to fill vacancies created by resignations during the month: Mrs. Fred Nelson, Child Welfare Magazine, and the treasurer, Mrs. Langmead, was appointed to the budget committee.

Mrs. R. Crenshaw gave a brief resume of the evening meeting of the State congress at Wilson Teachers College.

Mesdames Mullady, Esch, Dennit, Dunn, Clark and Kirby were appointed a committee to arrange for a card party on March 11, to be held at Edmonds School, to help the kindergartens meet their assessments.

The association voted to sponsor the bill in Congress for the limitation of the sale of firearms in the District.

The study class, which adjourned during the holidays, was resumed Wednesday at Maury School.

FRANCIS SCOTT KEY.

Dr. Grace G. Purse will speak on infantile paralysis Thursday at 8 p. m. at the Potomac Heights Community Church, to which all members of the association are invited.

At the regular meeting of the association Tuesday afternoon Mrs. Charles Goude, Mrs. D. J. Morris and Mrs. Harry Steimer were appointed to secure a police officer to be stationed at Conduit road and Dana place during hours when children are going to and from school.

Any parent desiring to have the Schick test applied to his child for the purpose of determining whether he needs the toxin antitoxin treatment for the prevention of diphtheria is requested to notify Miss Mary H. Llufrio, principal of the school, if he wishes to have it done at the school, or Mrs. Richard Lee, 5126 Cathedral avenue, Emerson 6094, if he wishes it to be done at the clinic, sponsored by the New Idea Society at Potomac Heights Community Church.

Mrs. C. A. Ludwig, bulletin chairman, explained how group subscriptions may be taken for the Child Welfare Magazine in order that more parents in the community may have the benefit of material appearing in this publication.

Miss Mary H. Llufrio, school principal, outlined plans for the Key School participation in the George Washington bicentennial celebration. This will take place Arbor Day, Friday, April 15, on the school grounds.

WHITTIER.

The monthly meeting of the association was held on Monday, January 11, in the school. Mrs. A. Hanson, vice president presided.

Committees were appointed to assist in the development of the school's bicentennial garden which is now under way, and for regrading the playground. The association accepted with regret the resignation of its treasurer, Mrs. McManes.

Miss Michaelson's room won first prize of $3 in the recent membership drive. Miss Hopkins' and Miss Demarest's rooms tied for the second prize of $2. Miss Hopkins won the attendance prize at this meeting.

It was announced that the grade mothers of the kindergarten, first and second grades, would hold a luncheon and card party on Wednesday. All mothers are invited to participate.

The speaker of the evening was R. L. Maycock, assistant superintendent of schools, who spoke on "The Mastery of Tools, Technique and Spirit of Learning." Mr. Haycock emphasized the fact that the three R's still are fundamental in educating the child. "This age of science," said Mr. Haycock, "gives a child a big field in which to work. He must adjust himself to life, to people, and to things, and education is adjustment."

Entertainment was in the form of group singing and a vocal solo by Mrs. Allison. Sandwiches and coffee were served at the close of the meeting.

JACKSON.

The first vice president, E. C. Draper, presided at the Jackson Association meeting Monday night. Officer H. A. Reed, of the Seventh Precinct, spoke on "What the Boy Patrol Is Doing." His talk was illustrated with slides. Plans were discussed for furnishing a lunch room in the school.

The plaque, presented to Jackson School by the American Forestry Association was exhibited by Mr. Draper. Mrs. Carlson reported on the success of the bundle day for student aid work. Mrs. F. M. Doudna reported on the result of the summer round-up campaign. Several members of the Boy Patrol were guests of the association after the program when refreshments were served.

Community Club

Mrs. Lewis Meriam, president, presided at the regular monthly meeting of the Woman's Community Club held Monday at the Masonic Hall, Kensington. Mr. John M. Gibbs, of the United States George Washington Bicentennial Commission was the principal speaker. He told what George Washington meant to the average citizen, and they thought this bicentennial celebration would create a new wave of patriotism and fine citizenship.

Mrs. E. S. Singleton, chairman of the dramatic section will have charge of the February meeting. Instead of this section putting on a play, on account of the bicentennial celebration, it is planned to have a group of players come from Washington to entertain the club on February 8.

The literary section will meet at the home of Mrs. Charles Osgood, 4719 Wisconsin avenue, on January 25. Mrs. Barroll, wife of Col. Morris K. Barroll, will read the paper she has prepared on "Napoleon." Mrs. J. A. Kaiser, chairman of the civics committee announced the mayor and town council have been requested to place a "stop" sign at the corner of Baltimore street and Dietrich avenue, and to place a "slow" sign at Connecticut avenue and Warner street to prevent vans and trucks from driving so rapidly through the town.

Mrs. Paul Demarest, of Bethesda, formerly of New York, gave a delightful music program. She was accompanied by Mrs. Roberts Cogswell. About 65 members attended the luncheon, which preceded the meeting. Mrs. Herbert Wright was chairman of the luncheon committee and she was assisted by Mrs. Laura Bradley, Mrs. James H. Adams, Mrs. Louis I. Valentine, Mrs. C. J. Giddings, Mrs. Roy R. Graves, Mrs. M. K. Barroll, Mrs. A. T. McPherson, Mrs. Roberts Cogswell, Mrs. Herbert Elder and Mrs. B. W. Kumler.

Col. McCall

The January meeting of the Col. James McCall Chapter was held at the home of our regent, Miss Sarah Johnston, 715 Massachusetts avenue northeast, on Wednesday evening, January 13.

We had the honor of entertaining our vice president general, Mrs. David Caldwell, and Miss Helen Harman, our State regent, who gave an interesting talk on what was being accomplished by the Daughters in the District of Columbia.

The chapter has received two new members, Miss Bessie Orme Sweet and Mrs. Russell McDaniel, of Arizona, who is a direct descendant of President Harrison.

Another guest was Mrs. Ralph Thompson, a prospective member.

A delightful supper was served, the table being unusually attractive.

The evening was an outstanding event in our chapter.

Army-Navy

The Army and Navy Chapter, D. A. R., at a very pleasant meeting at the Hay-Adams House on January 11 unanimously endorsed Mrs. G. W. Grimes as candidate for State vice regent.

The following changes were made in committee chairmen: Girl home makers, Mrs. C. L. Mitchel; student loan fund, Mrs. R. W. Fleming. At conclusion of the business meeting Mrs. William Sherman Walker, national chairman of the national defense committee, addressed the chapter. Her enthusiasm and wide knowledge of the subject added much to her very interesting talk.

COMMUNITY CENTER NEWS

COMMUNITY CENTER NEWS
Community Center Department
MRS. ELIZABETH K. PEEPLES,
Director
Franklin Administration Building
Telephone National 1300
Week of January 17 to 23, 1932

CENTRAL.

Thirteenth and Clifton streets, Mrs. Edith H. Hunter, community secretary.

Monday evening — Aurora Social Club Juniors, Naval Hospital, C. & P. Telephone Co. Girls Basket Ball Teams. Community Center League games: Delaware-Hudson vs. Saranacs and Calvary Drakes vs. Adelphites. Washington Choral Festival Association, Red Cross first aid group, Washington Commandery, K. T. drill team.

Tuesday evening — Strayer Girls, Dumbartons, Benjamin Franklin University, Strayer Men's basket ball teams, Community Center League game between Sak's Clothiers and Shade Shop; Community Institute. Stoddard King, "Listen to the Mocking Bird."

Wednesday evening — Community Center League games: Ross Jewelers vs. Saranacs, United Typewriter Grays vs. Washington Aces; Naval Hospital, United Typewriter Girls Basket Ball Teams, Kallipolis Grotto drill team, National Capitol Rifle Club, Drama Guild play rehearsal, Cardinal Preps Basket Ball Teams.

Thursday evening—Community Center League games: Mount Vernon vs. Heurich-Logan, Crescents vs. Census Federals, Potomac Boat Club vs. Saks. Drama Guild play rehearsal, Ladies Bugle Corps, Benjamin Franklin University, Strayer Men's Basket Ball Teams.

CHEVY CHASE.

Mrs. F. K. Espenschied, community secretary.

E. V. Brown School, Connecticut avenue and McKinley street:

Monday afternoon—French conversation for children, music.

Tuesday afternoon—Rhythm, music.

Wednesday morning—Rehearsal music section Chevy Chase Woman's Club.

Thursday morning—Contract bridge.

Thursday afternoon—Tap, carpentry for children, French conversation for children.

Ben Murch School, Thirty-sixth and Ellicott streets:

Monday afternoon—Rhythm.

Monday evening—Boys, tap, contract bridge, women's gym.

Tuesday afternoon—French conversation for children.

Wednesday afternoon—Girl Scouts.

Friday afternoon—Tap, French conversation for children and adults, music, carpentry for children.

Friday evening—Social dancing for advanced group, Boy Scouts.

Saturday evening—Boy Scouts.

Lafayette School, Northampton and Broad Branch road:

Friday afternoon—Rhythm.

COLUMBIA HEIGHTS.

Wilson Teachers' College, Eleventh and Harvard streets; Mrs. M. S. Young, assistant community secretary.

Tuesday afternoon—D. C. Congress of Parent-Teacher Associations.

Tuesday evening—West Washington, Satellites and Als' basket ball teams; Columbia Players, Padgett's Orchestra rehearsal, Citizen's forum of Columbia Heights, "Shutter Snapping in Strange Lands," illustrated talk by Mr. Gideon A. Lyon; subject, "China."

Wednesday evening — Arcadians, Dixiana basket ball teams, Oates and Padgett's Orchestra rehearsals, Columbia Players present a two-act play, De Molay Basket Ball Team, Ye Olde Tyme Dancing Club.

Friday evening—Euclid, Powell and Memorial Baptist basket ball teams, Boy Scout Troops Nos. 40 and 41, Girl Scout Troop No. 12.

Saturday evening—Boy Scout Court of Honor and Court of Review.

GEORGETOWN.

Thirty-fifth and T streets; Mrs. A. L. Irving, community secretary.

Wednesday afternoon — Beginners' rhythm, contract bridge, discussion group led by Mrs. Elwood Street, subject, "Distribution of Family Budget," dramatics for juniors.

Thursday afternoon—Rhythm and tap dancing, contract bridge, Girl Scout Troop No. 71.

EAST WASHINGTON.

Seventeenth and East Capitol streets; Mrs. L. W. Hardy, general secretary.

Tuesday evening—Congress Heights, Roxie, Florestelle, Pilots basket ball teams. Community Center League games: Census Bureau Federals vs. United Types, Griffith Consumers vs. Drakes; Dressmaking, Boys' Independent Band concert; library.

Wednesday evening—Vandals, Benning, Chesapeake & Potomac Telephone Co., and Washington Union Printers basket ball teams; East Washington Community Players; discussion group, "Food for Health."

Thursday evening—Library open from 5 to 9 p. m.

Saturday evening—Tap dancing for boys, rhythmic dancing for girls, Gallinger Hospital nurses, Washington Boys' Independent Band Basket Ball Team, community program: Moving pictures, social dancing; community Center Basket Ball League game; Mercury A. C., vs. Ross Jewelers.

LANGLEY.

Second and T streets northeast, Mrs. D. E. Middleton, assistant community secretary.

Monday evening—Mount Pleasant A. C., Heurich-Logan, Grays, Delta Phi Epsilon basket ball teams; Victory Post, American Legion, contract bridge group forming.

Tuesday evening—Washington Times, De Molays, Warwicks, Shade Shop, St. Thomas basket ball teams; Parent-Teacher Association.

Wednesday evening—Langdons, Franklin Apprentice, Brethren, Atonement, De Molay basket ball teams.

Friday afternoon — Rhythm, tap and dramatics. Register now.

Friday evening—Edgewoods, Vermonts, Senators, Moseans basket ball teams; Boys Play Group, Elks Boys Band rehearsal.

Saturday evening—Social dance.

BURROUGHS.

Eighteenth and Monroe streets northeast, Mrs. D. E. Middleton, assistant community secretary.

Monday afternoon—Rhythm and tap dancing.

Tuesday afternoon — Girl Scout Troop No. 44.

MACFARLAND.

Iowa avenue and Webster street, Mrs. A. L. Irving, community secretary.

Monday afternoon—Rhythm and tap dancing at Barnard School.

Monday evening—B. Y. P. U. games in gym: Maryland Avenue vs. Grace, First Virginia Metropolitan, Wilson Avenue vs. Petworth.

Wednesday afternoon — Rhythm and tap dancing at Powell Elementary.

Wednesday evening — Community Center League game, Tremonts vs. Capital Awning. Bureau of Investigation, Potomac Boat Club, vs. Adelphites, basket ball teams.

Thursday afternoon—Dramatics for children.

Friday evening—Community Center League games: Phi Delta Zeta vs. Delaware-Hudson, Petworth Mets vs. Ross Jewelers. Rhythm and tap dancing, Macfarland All-Stars, Boy Scout Troop No. 30, contract bridge, community dance.

McKINLEY.

Second and T streets northeast, Mrs. A. L. Irving, community secretary.

Monday evening—Columbia Commandery, Knights Templar, drill team.

Tuesday evening—Georgetown game.

Thursday evening—Job's Daughters Drill Team.

Friday evening—Wilson Teachers College basket ball game.

Saturday evening—Ben Franklin vs. Gallaudet basket ball game.

PARK VIEW.

Warder and Newton streets. Miss Frances Cooper, assistant community secretary.

Wednesday afternoon — Rhythmic dancing.

Friday evening—Junior tap dancing, Children's Game Club, woodwork, Boy Scouts, Girl Scouts, dramatics, senior tap dancing, china painting, Fifth Baptist, First Baptist girls, and First Baptist boys athletics groups.

SOUTHEAST.

Seventh and C streets southeast. Mrs. M. W. Davis, community secretary.

Monday evening—Department of Interior basket ball team, Tiger A. C., Friendship House, Golden Rule drill team, D. of A., Congress Heights, Wolverines, and Western Wildcats Athletic Clubs.

Tuesday afternoon—Girl Scout Troop, No. 11.

Wednesday evening — Friendship House Boys, Kelly, Kellar, Marion Athletic Clubs, Foresters' drill team, Modern Woodmen.

Friday evening—Children's dancing instruction, Friendship House Girls, dramatics for children, community dance with orchestra music, Perry A. C., Southern Serenaders Orchestra.

Saturday morning—Tap dancing for children, piano instruction for children, Jolly Junior Club.

Saturday evening—Boys' night, Epsilon Chapter basket ball team.

BUCHANAN.

Auditorium, Thirteenth and D streets southeast, Mrs. M. W. Davis, community secretary.

Monday afternoon—Dancing instruction for children, including rhythm and tap.

Thursday evening — Southeast Drama Club, social evening, including dancing with orchestra music, Maccabees drill team.

THOMSON.

Twelfth and L streets. Mrs. A. C. Driscoll, community secretary.

Monday evening—Glee Club rehearsal, civic opera rehearsal, auction bridge instruction and practice, Spanish for advanced and beginners groups open to new students.

Tuesday evening—French, beginners and advanced groups, civic opera rehearsal, Wakefield Chorus rehearsal, tap dancing for beginners and advanced groups, contract bridge instruction and practice.

Tuesday evening—Gaelic study group public speaking instruction and practice, contract bridge instruction and practice.

Friday afternoon—Children's groups in tap and fancy dancing.

Friday evening—French for beginners and advanced students, Stamp Club, dramatic play rehearsal, adult social dancing instruction and practice open to new members.

Saturday morning — Rhythm for little children, music groups in piano, drums, violin, trombone and clarinet.

BIRNEY.

Nichols avenue and Howard street southeast; Mrs. M. E. Ellis, community secretary.

Monday afternoon — Music group for beginners.

Tuesday evening — Boys' game group, junior art, industrial art, Wisteria Dramatic Club, Henson's Melody Orchestra, young peoples' quiet game group, Birney Choral Society, Anacostia A. C.

Thursday afternoon—Piano group for advanced pupils, Junior Needle Guild.

Friday afternoon—Girls' Glee Club, girls' game group.

BURRVILLE.

Division avenue and Corcoran street northeast; Mrs. C. J. Knox, community secretary.

Monday afternoon — Music group, piano instruction, games.

Tuesday afternoon — Music group, piano instruction, children's chorus, children's dancing, Billicans Club.

Tuesday evening—Burrville Orchestra, Burrville Women's Club, Burrville Dramatic Club, Jolly Glee Club, athletics, games, Boy Scout Troop No. 506, social hour, dancing.

Friday afternoon — Music group, piano instruction, children's chorus.

Friday evening — Sandwich Club, quilting bee, Dramatic Club, home nursing, conversational Spanish and French.

Saturday morning—Fife and Drum Corps.

DUNBAR.

First and N streets, Mrs. C. J. Knox, community secretary.

Thursday evening—Young Peoples Social Club, Music Lovers Club, swimming, Billicans, dancing group, piano instruction, organ practice, Manchester A. C., game group, Tin Can Orchestra.

GARFIELD.

Twenty-fifth street and Alabama avenue southeast, Mrs. C. J. Knox, community secretary.

Wednesday afternoon — Children's chorus, social group, games.

Wednesday evening—Garfield Women's Art Club, social group, games, athletics.

GARNET-PATTERSON.

Tenth and U streets, Miss Etta Johnson, community secretary.

Monday afternoon—Cardozo School A. C., Phelps School A. C.

Monday evening—Braves, Cardozo, Arrow and Elks Athletic Clubs.

Tuesday evening—Young Negroes' Cooperative League, Special Delivery Boys A. C., Shaw Night School Orchestra, Pleasant Plains A. C., Junior A. C., Mecca Temple Patrol, Mecio Literary Club, Male chorus, Hoffman's Music Association, emancipation committee, dietetics group, home hygiene, Chiropractor Association, Art.

Wednesday afternoon — Phelps School A. C., Cardozo School A. C.

Wednesday evening—Braves, Arrow, Elks, Cardozo Athletic Clubs, King Cyrus Patrol.

Thursday evening — Recreation group, Columbia Temple Marching Club, first aid, piano, Ross Sacred Band, James Ruse Europe Post Drum Corp, Met. Chorus, Pleasant Plains A. C., Junior A. C., Special Delivery Boys A. C.

Friday evening—Bureau A. C.

WEST WASHINGTON.

Francis Junior, Twenty-fourth and N streets, Mrs. Florence Neal, community secretary.

Monday and Friday afternoons—Fife and Drum Corps.

Wednesday evening—Red Cross Sewing Unit, patriarchy and auxiliary drill practice, Community five basket ball practice.

Friday evening—Second of a series of discussion groups will be held with the subject of 'Food for Health," girls in gymnasium, small girls' sewing club, game room, Girls Welfare Club, Boys Handcraft Club, Woman's Kraft Club, basket ball practice, ping pong, paddle tennis.

With the Citizens

Proposed District legislation, particularly the Mapes tax bills, are occupying the greater part of the attention of the various citizens associations this week. The majority of the community organizations have already vigorously denounced the efforts of the House to increase taxes on Washingtonians, and other groups are merely awaiting reports of their committees before acting likewise.

Committees are at work preparing reports on numerous other bills that have been introduced in Congress this session and action on a number of these reports is expected this week.

Six citizens associations are scheduled to meet this week. They are the Chevy Chase, the Dahlgren Terrace, the Petworth, the South Washington, the West End and the Citizens' Forum of Columbia Heights.

The latter is expecting a report on the need for a night session at Central High School from the education committee. The northwest section is without such a night school, and there has been considerable agitation for the opening of Central for the benefit of both young and old who must earn their living in the daytime. Action will also be taken on the Mapes bill. The forum meets Tuesday at the Wilson Teachers College.

A review of the past year's activities by officers and heads of committees and the annual election of officers is scheduled at the Chevy Chase Citizens' Association Wednesday night meeting in the E. V. Brown School. This group has already expressed its disapproval of the Mapes tax measure. All nominations for officers will be made from the floor.

Reports by the tax committee and the legislative committee will be features of the Petworth Citizens' Association meeting Tuesday night at the Petworth School. A loving cup will also be presented by the Electric League for the best lighted tree during the Christmas holidays.

Some expressions of opinion regarding the taxicab muddle may also be heard at some of the meetings. The majority of the associations have previously signified their opposition to the meter order promulgated by the Public Utilities Commission.

Home and School Notes

The Lafayette Home and School Association, Mr. Harry A. Karr, president, will hold a card party Friday at

Princess Taught Value of Money By Her Mother

Duchess of York Gives Elizabeth Monthly Allowance.

London (A.P.).—Princess Elizabeth is learning about money. She is being taught by her mother, the Duchess of York, to administer her monthly allowance of £5, with which she meets her personal expenses, charities, gifts to friends and postage. Her parents buy her clothes, however.

The duchess has also opened a post-office savings account for her, but as she isn't 6 years old she is not allowed to operate it herself.

Anything she has to put into the bank, however, can be paid in for her, and next year her own signature will be accepted for any withdrawals her needs may require.

SPRING STYLES SEEN ON CAPITAL STREETS

Continued From Page 3.

a closely fitted neckline outlined in chiffon points.

Mrs. Owen J. Roberts had on at an at-home last week a dress of black velvet with a rolled collar of ermine tied in a bow at the side front. Bands of ermine also were on the sleeves. With this Mrs. Roberts wore a black velvet hat.

Miss Eleanor Pilson has a dress of sheer black wool made on sport lines, with a deep turned collar of white satin. With this she wears a black and white civet cat coat, with a high rolled collar and a small black felt hat.

Mrs. Lutz Wahl was seen recently in a dinner dress of black chiffon with the bodice outlined by the rhinestones at the neckline.

Mme. Thenault, wife of the air attache of the French Embassy, chose for a luncheon a dress of brown satin crepe with white crepe facings. With this she wore a brown hat and a brown fur coat.

Mme. Ali Ismail, wife of the Secretary of the Egyptian Legation, was seen at a dinner in a dress of angel blue lace which was becoming to her black-haired, fair-skinned and blue-eyed type. The dress is made with a deep decolletage with straps holding it over the shoulders. An additional smart note to this gown is the circular cape of lace which is fastened by diamond clips to the shoulder straps.

Dressed in Black Felt Crepe.

Mrs. Blaine Mallan, who is always very well dressed, looked particularly so at a recent tea, in a dress of black felt crepe, made very close-fitted and with a square neck line very deeply cut in back. This has elbow sleeves with long, square ends faced in flesh-colored satin and caught in at the wrists.

Miss Francesca McKenney wore to one of the dances a dress of white satin made on closely fitted princess lines and made with a train. With this she wears emerald jewelry.

Mrs. William E. Borah has a particularly smart dress of beige flat crepe trimmed with crystal buttons, with which she wears a closely woven beige woolen coat with a huge collar of sable. Her hat is a small brown one.

Mrs. Fred S. Britten was seen at a tea in a costume of black satin with the bodice of deep rose satin trimmed with Beauvais embroidery. With this she wears a coat of Oxford gray with a high astrakan collar, one side gray and the other black. Her hat is a small beret of Oxford cloth trimmed in black astrakan.

In Suit of Black Satin.

Mrs. Peyton Gordon looked smart at a tea recently in a suit of black satin, with blouse of white satin and the long, open sleeves faced in white. With this Mrs. Gordon wears a black coat with a high rolling collar and a black hat with a harem veil. Another dress which looks very well with Mrs. Gordon's coat is of black satin with bandings of lemon and green satin. Mrs. Gordon wore for a recent dinner party a dress of sheer brown lace. With this she is wearing gold jewelry. At a reception Mrs. Gordon wore a dress of sheer gold lame with a figure of green in it. This is made long with a train.

Mrs. Hugo Rennert has a dress of Emerald green crepe de chine, made with a quaint high round neck and long full sleeves. The dress also has a scarf knotted in the back. With this Mrs. Rennert wears a brown hat with a brim and brown lapin coat.

Mrs. Arthur Wallace Dunn was seen recently in an evening dress of "love apple" chiffon and lace made on picturesque lines.

Mrs. Joseph Davies looked smart at a luncheon in a suit of black satin with an ice blue satin blouse with a draped neckline matching the lining in the coat. The coat has an enormous collar and cuffs of blue fox.

Mme. Popovici chose for a legation dinner a dinner gown of black satin with the blouse made of silver white lame.

Spring Clothes Budget.

In line with the buying budget in the interest of economy and to relieve the depression women who are giving thought to the affairs of the Nation apply this theory, which they hear at their get-together meetings, to their clothes budget as well.

Those who would awake a feeling of responsibility in these women urge them to buy clothes this spring, but also to plan carefully what they want so that their expenditure may be as wise as possible.

The woman who wants to look her best when her friends from back home come for the spring conventions in Washington or to take part in the bicentennial celebrations here will look over her last spring's clothes and those of the winter which might be worn in the spring and make a careful note of repairs and alterations and then list the new costumes she wishes to purchase. In this way she may do her bit in the buying campaign, and exercise her urge for economy and also have the satisfaction of having new clothes.

The wise woman who purchases her spring wardrobe will pay careful attention to the color scheme, and will at least choose all her costumes so that they will conform to a general color scheme, or not clash if parts of them are worn with the other. The women who fancied brown last spring, but now want to adopt the fashionable black, and yet wear some of her brown and tan clothes of last spring will not buy a black coat at all, but a beige or tan one which will go just as well with her new black clothes as it will with her brown ones of another season.

CAPITAL ART and ARTISTS

By ADA RAINEY

Dunthorne Gallery Showing Wide Range of Subjects in Lithography.

Portrait Painters in Capital Are Keeping Busy With Commissions.

LITHOGRAPHS from Ingres to the young American, Stow Wengenroth, are on view at the Dunthorne Gallery in the Mayflower Hotel. It is in the nature of a retrospective exhibition showing the growth of this flexible art which is again coming into prominence today. It is an unusually interesting group and the various phases that lithography has undergone stimulate the spectator to appreciate more fully its possibilities. Discovered by the German Senefelder in 1798 it was taken up by French artists and made an expressive medium. Then it became popular among the English artists and later fell into desuetude when used commercially. Today the medium is again used by artists as having untold possibilities.

The prints shown are varied. A portrait of Frederic, Earl of Guilford, done in 1815 by Ingres is a marvel of fine lines, lines delicate and exquisite. Caricatures and figure groups by Gavarni are more subtle and refined than like caricatures by Daumier. The comparison of these two great artists is stimulating. It shows Garvani in a highly favorable light. Bonnington and boys of England with Harding and Whistler show the influence that was felt in that country which enthusiastically took up lithography and used it with great perfection. Especially is this true in the drawings of the great manor houses and cathedrals of the country. These were later colored by hand and make delightful contributions to the art and architecture of the land.

Whistler, who did so much in lithography, is claimed as an exponent of this art in England, although an American-born artist. Pennell, who taught much to Whistler, did his early lithography also in England. These two artists, who were such friends, influenced each other to a great extent. There are contrasting prints by Pennell from his early days when he did subtle, delicate impressions to his later work which took on the tremendous force of the great epic of work, during the construction of the Panama Canal and the construction works during the war.

There are delightful ballet girls by Forain. Fantan-Latour is known for his Parisian characters. There is a lovely drawing of an "Eve" by this artist which is exquisite. Isabey, Lautrec and Prout add variety and keen interest to this little show, which is culminated by portraits by George Bellows and a series of lithographs by Stow Wengenroth.

Wengenroth is doing powerful work, which is original and expressive. He works with heavy blacks which give sometimes almost a sinister aspect to his work. Certainly it has an emotional value which is at times almost overpowering. Again, as in his great rock formations and especially in "Aphelion," he touches an entirely new phase of lithography which is concerned with masses, with space and with planes skillfully manipulated. The lithographs have a new note which is strong, vital and most welcomed. The exhibition will be on view through January.

On Wednesday afternoon Mr. Gordon Dunthorne will give a lecture on lithography, to which the public is invited.

THE portrait of Dr. William H. Holmes, director of the National Gallery of Art, is by E. Hodgson Smart, reproduced above, and is a remarkable likeness of the sitter. Dr. Holmes is still active in the capacity of being the first director of the National Gallery of Art and is in his eighty-fifth year. Dr. Holmes is a notable figure in the world of art in Washington, where he has been artist and scientist for so many years. He is still honorary president of the Washington Water Color Club and exhibits annually in that society. He is really a master in this medium. He is also honorary president of the Washington Society of Artists, in which he almost always exhibits.

The portrait has as a background one of Dr. Holmes' own paintings which is most appropriate. While the veteran artist is realistically painted, there is no hint of weakness in the vigorous personality of the sitter.

The painter has many notable achievements in portraiture to his credit. He has painted portraits of King Edward and Queen Alexandra, Mrs. Annie Besant, President Harding, which is in Marion, Ohio; Marshal Foch, in the Cleveland Museum; Gen. Pershing, Admiral Sims and Newton D. Baker, which is in Los Angeles, and numerous others. Mr. Smart came to America first in 1916 and established a studio in Los Angeles and another in Cleveland. He has traveled back and forth to England and maintains studios in London and in Rome. In Cleveland alone he painted 65 portraits.

Mr. Smart is a most capable portrait painter. He not only gets a good likeness of his sitters, but his portraits are always filled with that living quality which is so difficult to obtain and so admired when secured. He can be called a most satisfactory portraiturist.

He is of Scotch descent, but born on the border of England and Scotland at Alnwick. He was educated at Antwerp Academy, at Julian's in Paris, and studied under Sir Hubert von Herkomer. He has exhibited at the Royal Academy, London, Paris Salon, and has traveled widely in different countries before coming to the United States. He has painted a number of genre and idealistic subjects which have been largely admired and exhibited. He is a member of the Union International des Beaux Arts in Paris.

AN exhibition of paintings by Alice Riddle Kindler, wife of Hans Kindler, noted musician and conductor of the National Symphony in Washington, has just been held in New York at the Delphic Studio, 9 East Fifty-seventh street.

Before her marriage Mrs. Kindler had embarked on what promised to be a great career as a professional artist, but she abandoned painting when she found that it interfered with her domestic duties. At the age of 18 she had already won a $1,000 prize for mural decoration at the Pennsylvania Academy, where she had been a student, but from the time of her marriage until two years ago she completely neglected her art interests. The picturesque surroundings of Senlis, France, where the Kindlers have spent their past five years, however, inspired her to take up painting again and after six months she established her work at the Galerie Marie Colin in Paris with great success.

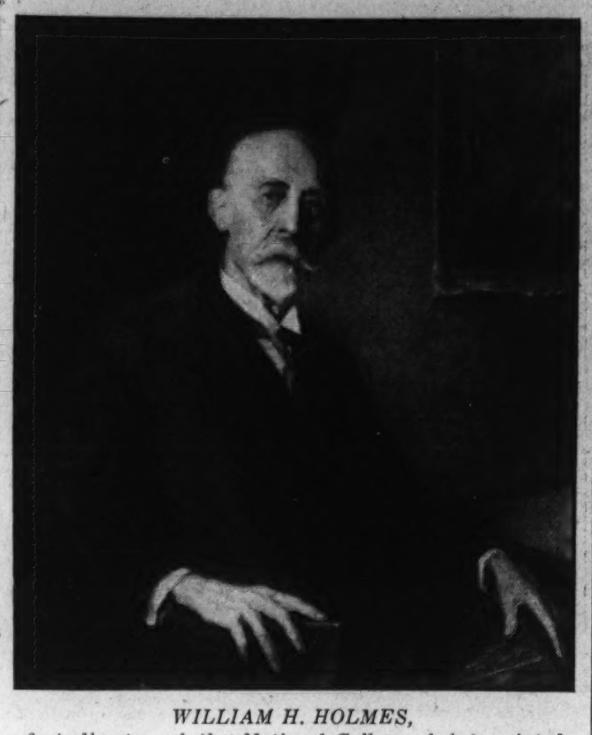

WILLIAM H. HOLMES, first director of the National Gallery of Art, painted from life in December, 1931, by E. Hodgson Smart.

The exhibition at the Delphic Studio marks her reentry into the field of professional artists in America. Included in the exhibition is a portrait of Leopold Stokowski with white motifs suggestive of Scherazade as a background. Most of the paintings are, however, flower and garden studies, among them being a painting of the garden of Louis Bromfield, a resident of Senlis.

Mrs. Kindler is represented in a number of well-known private collections in the United States and Europe, among them being Barnes and Speiser collections in Philadelphia, those of Carl Erickson and Mrs. Franlin Matchette, of New York, and the Van der Leeuw collection of Amsterdam, Holland.

TWO other distinguished portrait painters are in Washington and have been busy with commissions, which does not prove that hard times have much influence on painting. Philip A de Laszlo, whose work was commented on at length two weeks ago, has just completed some portraits which are of special interest to Washingtonians. Chief among them is the life-sized portrait of President Hoover. This is a splendid portrait vital and impressive. It shows the President seated with a paper in his hand, looking toward the spectator with an especially vital expression, which makes the portrait most successful. This portrait was painted for the joint associations of the American Society of Civil Engineers, American Institute of Mining and Meteorological Engineers, the American Institute of Electrical Engineers, and the American Society of Mechanical Engineers. The painting will be unveiled next month in New York with appropriate ceremonies.

A portrait of Mrs. Hoover is especially happy, which is a present to the President, and is a head and shoulders, showing the face slightly turned. It is a gracious and charming portrait particularly excellent. Another portrait of Ogden Mills is for Mr. Mills himself, and the second portrait of former Secretary Kellogg is for the Department of State. The two latter portraits are strong and virile paintings. Mr. de Laszlo will be in the city for a week or more doing further commissions.

Weyman Adams is the other portrait painter who is here and painting a portrait of the President.

SEVERAL Washington artists are represented in the National Association of Women Painters and Sculptors, which is having its annual exhibition in the American Fine Arts Society Galleries in New York, among them being Clara Saunders, Susan B. Chase, Eleanor Parke Custis.

BEGINNING this afternoon exhibitions by Frank Niepold and Herbert Hicks will be on view at the Arts Club. Both men are members of the Landscape Club. Frank Niepold is also a member of the Arts Club, and Herbert Hicks is a member of the Washington Water Color Club.

Preparations for the Bal Boheme are going along rapidly. The ball will take place February 8 at the Willard Hotel. The subject will be the Seven Seas and costumes are suggested that are in harmony with the subject. Suggested groups to take part in the pageant are crabs, lobsters, shells, seaweed, fish, polar bears, penguins, mermaids, icebergs, fishermen and goldfish. This is a picturesque group to select from and the promise is of much variety and beauty. There will be a cabaret of the Port of Marseilles at which there will be features of professional songs and dances.

The prize posters for the ball will be placed on view this afternoon. There will also be several of the submitted posters on view. The prizes will be announced later.

AN EXHIBITION and reception will be held in the club rooms of the District of Columbia League of American Pen Women at Stoneleigh Court, 1706 L street, this afternoon from 4 to 6. The work of Mary Doolittle Dawson will be shown.

THE FOREIGN Section of the Thirtieth Carnegie International Exhibition of Paintings is now on view in the Baltimore Museum of Art and will continue until February 15 This exhibition is well worth seeing as it shows the prevailing tendency of art in Europe today. It is an opportunity to see what is being done there, but the whole is rather disappointing. It drives home the assertion of the art critics of New York and elsewhere that Paris is no longer the fount of inspiration of art today. American art is coming rapidly to the fore and gaining recognition abroad and especially at home, where the praise due it has been slow in coming.

It has been the fashion to give adulation to French art and to hold in slight esteem the art of America. Now this is no longer true fortunately and the American artist is coming to his just dues.

The French section is decidedly disappointing. Yet the well-known artists are represented. Except for one or two paintings by Matisse and two by Bonnard there is little to hold the attention. Yet there are Raoul Dufy, Maurice Asselin, Forain, Othon Friesz, Henri Manguin, Pablo Picasso, Suzanne Valadon, Paul Signac, Segonzac, Vuillard and Vlamnick.

Dufy was awarded the third prize of the Carnegie Institute for his "Avenue of the Bois de Boulogne," which is far from satisfactory to the seeker for the brilliant, the beautiful or the significant.

Most interesting of the countries exhibiting are Spain and Poland. Spain leads with a room of really significant paintings. There seems to be more real plastic understanding here than elsewhere. Tito Cittadini with his "Old Tower Mallorca," the lovely "Virgin of the Sea," by Gali Fabra, two fine canvases by Daniel Vazquez Diaz, "The Bath" and "Landscape," by Perez-Rubio and a number of others make an impressive room. Then there is the Polish room which is stirring and vigorous. With "Winter Sun," by Jarocki; a nude by Lempicka, "Artificial Flowers," by Pruszkowshi, and "Autumn," by Weiss, all are interesting.

Italy received the second Carnegie prize with Mario Sironi's "Fishermen," which appears rather crude and brutal than impressive. The first prize, which has caused such varied comment, is not with the present exhibition, as only the foreign paintings are sent on tour, the American section being dispersed. As many Americans received the awards this year, the omission is noticeable.

There are a number of well-known British artists represented in the British section, among them being Colin Gill, a fine portrait by Maurice Greiffenhagen, John Nash and Paul Nash, Harold Knight, Sir William Orpen, Ethel Walker and Walter Sickert.

W. Schumacher, of Holland, has two fascinating decorations, one "The Village of Corte," the other "Port of Palma," which deal with tone values in a delightful manner. The German section is disappointing. There are a few interesting paintings in Soviet Russia, Czechoslovakia and in Hungary. The exhibition can be seen until February 15.

THE drawings of Mahonri Young at the Corcoran Gallery make a very spirited show. They are as different as possible from what one would suppose a sculptor would do. They are swift sketches of his travels from Paris to New Mexico. If, however, we remember that Mr. Young is an etcher and painter as well as a sculptor the sketches are more understandable. Much of his sculptural work is of the school of Rodin. He has been especially interested in the laborer and one can almost say that he has done for America what Meunier has done for Belgium, aroused interest in the laborer as an element in art.

One of the most noteworthy sketches is "Palce des Halles, Chatres." "Navajo Study" is another vital drawing and the several that have to do with Indian motifs are really impressive. The nude studies are especially good. "Prize Fighters" recalls that recently Young has turned his attention to making sculptural figures of the prize ring and made a great success in Paris with his work.

The exhibition will be on view until the first of February.

Current Exhibitions

CORCORAN GALLERY OF ART—Washington Society of Artists, January 1-31. Drawings by Manohri Young until January 31. Permanent collection of paintings, sculpture, faience, textiles, rugs and other works of art. Open daily except Monday morning, 8 to 4:30; Sunday, 2 to 5.

NATIONAL GALLERY OF ART—Paintings of Spain by Wells G. Sawyer. Permanent collection of paintings and sculpture. Open daily, 9 to 4:30; Sunday, 1 to 4:30.

FREER GALLERY OF ART—American paintings, Whistler etchings and Oriental art. Open Sunday and daily except Monday, 9 to 4:30.

ARTS CLUB OF WASHINGTON, 2017 I street—Paintings by Frank Neipold and Herbert Hicks, until January 31.

SEARS, ROEBUCK GALLERY, 1106 Connecticut avenue—Paintings by Charles A. Aiken and Grand Central School of Art. Etchings by Charles Dahlgreen and Edward T. Hurley, until January 31.

PHILLIPS MEMORIAL GALLERY, 1600 Twenty-first street—Group exhibition of contemporary paintings.

TEXTILE MUSEUM OF THE DISTRICT OF COLUMBIA, 2330 S street—Rugs and textiles of the Near and Far East. Open Monday, Wednesday and Friday, 2 to 5. Cards of admission obtained at office of George H. Myers, 730 Fifteenth street.

SMITHSONIAN BUILDING—Etchings by Beatrice Levy, of Chicago, until February 1.

LIBRARY OF CONGRESS—New group of Pennell lithographs.

UNITED STATES MUSEUM, Arts and Industries Building—Pictorial photographs by Joseph Petrocelli, until February 1.

HOWARD UNIVERSITY FINE ART GALLERY—Work by students of Pratt Institute, under auspices of the American Federation of Art.

Venetian Art Topic Before Delphian Unit

National Capital Chapter Is Told About Titian and Tintoretto.

The National Capital Chapter of the Delphian Society met Wednesday morning in Jelleff's Little Theater, Mrs. T. F. Law, presiding. It was voted to convene meetings at 10 o'clock hereafter, instead of 9:45. Following the meeting on January 27, the chapter will go on a conducted tour through the Corcoran Art Gallery. Members are advised to bring their membership lists to the next meeting for correction.

Guests present were Mrs. Jones of a Delphian Chapter in Portland, Me.; Mrs. Hill, Mrs. Freiot, and a member from the local Columbia Chapter, Mrs. Friede.

The literary program, "Venetian Painting," was led by Mrs. A. J. Maxwell. "Vasari's Life of Titian" was presented by Mrs. E. H. Erickson. In discussing the School of Giorgione, Mrs. Charles F. Schoonmaker reviewed Pater's "Field of the Various Arts." All the arts have certain things in common, but none approaches the perfect identification of matter and form quite so well as music. Pictures portray some mood of line or pattern. Pater's "Venetian Painting" was presented by Mrs. W. M. Dixon. Venetian painting up until the time of Bellini, was purely decorative. Giorgione was the first to introduce scenes of everyday life into his work. He is the first known artist to have painted a picture of a storm. The artists Tintoretto and Veronese were discussed by Mrs. T. A. Huntley. The former was a master of mythological subjects, and the latter excelled in portraying the life of the times.

Pictures by Titian were displayed and discussed by Mrs. O. A. Bergren, as follows: "Tribute Money," perhaps his most famous work; "Sacred and Profane Love," and "Bacchus and Ariadne." Pictures by Tintoretto were discussed by Mrs. A. C. Christie—"Presentation of the Virgin," which has a sense of mystery not evident in previous paintings of the same subject by other artists. Mrs. Charles W. Arth discussed pictures by Veronese—"Marriage of Cana," which is an expression of the Venetians' delight in grand entertainment.

A summary of the lesson was presented by the president, Mrs. Law. She said "Venice had no great creative soul like Florence. The Venetians were a level-headed race of merchants. The influence of classic art came from the Bellini family. Venetian art grew out of her security and worldliness. The high renaissance painters from this city show us a healthy, life-loving people. Titian expressed more through color than any other artist and was a master of characterization. Giorgione expressed a quality of music in his art. However, Florence was greater than Venice because she was not content with the perfection of the senses."

Notes on current art were given by Mrs. O. A. Bergren. The largest canvas in the world will be on exhibition in Washington during the bicentennial. Mrs. Bell was appointed to give current notes at the next meeting, which will be Wednesday, with Mrs. L. W. Frances as leader.

Ankles Grow Slender In Rainbow Stockings

Paris (A.P.).—Rainbow stockings are a new hosiery note. A number of Parisians wear them to give an effect of slenderness to ankles which are not as slim as fashion demands.

The hose are dyed in blended colors said to deflect light in such a way as to give a slender appearance to calf and ankle.

Lounging Robes Copy Top Coats

Paris (A.P.).—Lounging robes cut like double-breasted top coats are designed for the woman tired of trailing chiffons.

The robes, made of soft wool or heavy satin, are designed with straight sleeves, mannish revers and cuffs and closed with bold buttons of a contrasting color.

White Angel's Skin With Black Crepe

New York (A.P.).—The Magpie dress strikes a new note among fashion's "fine feathers."

It is a simple black crepe dress finished with a low cut vest of white peau d'ange (angel's skin) which wraps closely about the figure and snaps in the back.

Beige Fox Trims Suit of Brown Velvet

Paris (A.P.).—Mrs. Harry Lehr attended a luncheon at the Ritz recently wearing one of the new richly furred velvet ensembles.

The suit of brown velvet trimmed in beige fox was designed with a three-quarter length coat. It was worn with a tilted brown velvet hat trimmed with a bird of paradise.

Prints Found Smart For Spring Wear

Paris (A.P.).—An increased vogue for prints this spring is predicted by one of the leading Paris couturiers.

Among the figured novelties which he already is showing are included lames, satins embroidered in colored silken roses and black crepe with tiny white flowers.

Purse to Hold Tips Takes Eye of Paris

Paris (A.P.).—A tip purse is the newest wrinkle added to Madame's handbag. New pouch and envelope bags of black, brown and green leathers have tiny little matching purses suspended on the outside by a fine gold chain.

They hold the small change for tips and eliminate the necessity for hurried search in the bag itself.

Gloves Hand-Knitted From Gold Thread

Paris (A.P.).—The Vicomtesse de Noailles appeared at a recent fashionable evening party wearing metal mesh gloves with a black crepe evening gown.

The gloves were hand-knitted of fine gold thread and were a little longer than wrist length.

AMONG MUSICIANS

By ELISABETH E. POE.

TWO concerts by the National Symphony Orchestra, the concert by Benjaminio Gigli and his talented assisting artist, Jacqueline Salomons, 18-year-old violinist, and Marie Muller, of the Metropolitan, and Walter Gieseking, pianist, appearing at Mrs. Lawrence Townsend's Musical Morning on Wednesday at the Mayflower, comprise the chief items of the musical week ahead of the National Capital.

Mlle. Salomons is a youthful French violinist, on tour with Mr. Gigli, whose work is attracting wide attention. She won the Paris Conservatory prize contest last year, and made her New York debut at Town Hall in March.

This violinist, whose virtuosity belies her years, studied with two renowned teachers in Paris. The critics have been very favorable to her. Miss Salomons, it is said, is a typical, unaffected girl with simple tastes, and loves America and her music "more than anything."

Her repertoire is a wide one and a rich treat is promised in her share of Tuesday's program at Constitution Hall, when she will appear with one of the world's most renowned tenors.

Another young musician from overseas who is winning encomiums is Egon Petri, the Dutch pianist. He was the first foreign artist to play in Soviet Russia in 1923, and since that year has played more than 300 concerts there.

The members of the Board of the District of Columbia Federation of Music Clubs voted unanimously at their last meeting, to confer the title of honorary president upon Miss Esther Linkins, who served the federation as president for five years, building up this organization from a membership of 10 clubs and 11 artist members to its present strength of 53 clubs and choirs and an individual or artistic membership of 25, making a total membership to date in numbers of 1,292.

The Washington Alumnae Club, Miss Edith Athey, president, and the Mt. Vernon Place Choir, R. Deane Shure, director, are two senior groups recently to federate. The dollar membership plan for raising contributions for the National Symphony Orchestra was unanimously indorsed at this meeting and George Gaul was appointed chairman of a committee to carry on this work. Thelma Callahan was appointed chairman of junior contests and Lvalee Newell, chairman of the junior department, announced that the first junior concert would be given on Saturday night, January 30, at 7:30 o'clock in the auditorium of the Interior Department. Dorothy De Muth Watson was appointed chairman of recital and concert registration which if taken advantage of will prevent conflicting dates for these splendid events which everyone wants to attend.

Mrs. Charles Brooks Smith, chairman of radio travel, announces a twenty-week tour of the world via air and musical composers over WRC commencing Sunday, January 10, at 7 p. m. The Chaminade Glee Club was asked to take charge of the luncheon to be given at the Mayflower in honor of the national president and officers of the federation to be given May 12 when Mrs. Hoover expects to attend. Tables are being reserved in the order that requests are received.

A nominating committee to prepare a slate for the coming election of officers on April 28 with Catherine Benson as chairman, Mrs. John M. Sylvester, Mrs. Maude White, Miss Thelma Callahen, Mrs. Nellie Stoddard, Mrs. Etta Schmid Wells and Louise Munsey was appointed by Gertrude Lyons, president, who is serving the unexpired term of Mrs. Joseph M. Stoddard, who resigned last April.

Although the National Symphony Orchestra begins the current week without its conductor, Hans Kindler, who is on leave for a short interval, it will offer during the same week no less than two guest conductors and two soloists of wide fame and accomplishments.

The two guest conductors—Gustav Strube and Kurt Hetzel—will both appear at the fifth Sunday concert at Constitution Hall this afternoon at 4 o'clock. So will Elizabeth Winston, Washington pianist, who will be the soloist at the same concert, while Zimbalist is announced as soloist at next Thursday afternoon's fifth symphony concert at Constitution Hall, which will be conducted by Mr. Kindler.

Gustav Strube, who is conducting but one number on today's Sunday concert program, will conduct, for the first time anywhere, a suite of his own composition which was completed in 1930, but which has waited for proper orchestral presentation until today. Mr. Strube, former conductor of the Baltimore Symphony Orchestra, is now teacher of theory and harmony at the Peabody Conservatory of Music in Baltimore, a post he assumed on giving up the Baltimore Symphony post several seasons ago.

Mr. Strube is a native of the Hartz Mountain region of Germany, who, as a young man, joined the first violin section of the Boston Symphony Orchestra and soon became assistant conductor of that orchestra, where he remained for twenty years before assuming the conductor's desk of the Baltimore Symphony, a position which he held for fourteen years until his retirement to the Peabody faculty a short time ago. Mr. Strube's compositions include, in addition to the suite on today's program, four overtures, three symphonies, three violin concertos, one cello concerto, two symphonic poems for viola and orchestra, a "Hymn to Eros" for male chorus and orchestra and a large number of shorter compositions, among which is "Homage to Schubert," which was played here by the National Symphony Orchestra in 1930, with Strube conducting.

Kurt Hetzel, who will conduct the rest of this afternoon's program, is a conductor of many years' experience and is particularly well known in Europe, where he conducted his first opera at the age of 15 and three years later graduated from the Royal Academy of Music, in Munich, class of Felix Motti, regarded as one of the greatest of German Wagnerian interpreters. Until the outbreak of the World War, Mr. Hetzel conducted at theaters in Mannheim, Strassburg and at the Royal Opera, in Munich, and after the war, was leading conductor of the German Opera in Roumania for three years. Mr. Hetzel is well known in Washington as both pianist and conductor. He presented a Washington Symphony Orchestra at Poli's Theater in April, 1926, and a chamber orchestra at the Library of Congress in 1928. He is especially noted for his playing of his own arrangements of excerpts from Richard Wagner's operas.

Miss Elizabeth Winston, who is announced as the soloist at this afternoon's concert of the National Symphony Orchestra, is a pianist of whom Washington may well feel proud, for she has been appearing in recitals here and elsewhere since she was six years old.

Efrem Zimbalist, who will play, for the first time in Washington, Glazounow's violin concerto at the National Symphony Orchestra's fifth symphony concert at Constitution Hall next Thursday afternoon, at 4:45 o'clock, is an American citizen, although a Russian by birth. First taught by his father, Zimbalist early showed such extraordinary musical gifts that, at the age of 9, he became first violinist in a grand opera orchestra. Entering the class of Prof. Leopold Auer at the Imperial Conservatory in St. Petersburg, Zimbalist became the forerunner of that famous coterie of violinists who came after him—Elman, Heifetz and Seidel. Zimbalist is also famous as a composer as well as a violinist.

Mary Howe, well known to the music lovers of this city as a composer and pianist, will be featured Friday evening in a recital of her compositions by the District League of American Pen Women. A well-balanced program consisting of compositions for violin and piano, voice and a mixed quartet will be presented by Henri Sokolove, Helen Howison, Wilfried Smith and the Covenant Quartet, with the composer at the piano.

Among Mrs. Howe's notable compositions are her Cancion Romanesca for string quartet, prize winning composition League of American Pen Women contest, 1930, the Chain Gang Song for chorus and full orchestra, recently given at the Worcester Festival; Ballade Fantasque, played by Hans Kindler at the Friday Morning Music Club, and many others. This concert will be the only concert given by the Pen Women this season. Admission by invitation. A limited number of cards will be issued to outsiders upon application to Elena de Sayn, chairman of Music League of American Pen Women, Stoneleigh Court.

Mme. Rosa Pollio-Jarman and Miss Octavia Marshall gave a joint recital at the clubhouse of the American Association of University Women on I street Tuesday evening, at 8:30, with Miss E. Agnes Dillon acting as hostess.

Mme. Pollio-Jarman is a contralto who has a wide reputation as concert, opera and radio artiste. She made her debut in grand opera with Feodor Challapin, in the role of Siebel in "Faust." In the recital on Tuesday evening, she will sing a group of Italian songs of both classic and modern spirit.

Elena de Sayn, who had offered two part scholarships in private instruction, and one part scholarship in class instruction, will close her contest Saturday. Children under 15 years of age who participate are not required to have any special knowledge of the violin. Tests are being made as to general fitness for the study of that instrument.

The fourth Gene Stewart organ recital will be given Tuesday evening at 8:30 o'clock, at Waugh Methodist Episcopal Church. The soloist will be Portia Clifford Bailey, soprano. Works of Wagner, Bach, Beethoven, Sibelius and others will be presented.

The program of music for the National City Christian Church today will be as follows:

Morning music. Organ prelude, "Chorale et Priere" (Boellmann). Chorus, "Not Unto Us O Lord" (Smith). Offertory, "Early Morn" (Bartlett). Alto solo, "The Master Touched My Heart-strings" (Shelley) Organ postlude, "Toccata" (Boellmann).

Evening music. Organ recital, "Bells of St. Anne de Beaupre" (Russell). "In Winter" (Kullak). "Andante Cantabile," Fifth Symphony (Tschaikowsky). Chorus, "Lead Us, O Father" (Protheroe). Offertory, "Song of Hope" (Diggle). Mixed quartet, "In Heavenly Love Abiding" (Holden). Organ postlude, "March in G" (Galbraith).

More than 150 experienced and well-known singers of Washington attended the first "Wakefield Chorus" which is being directed by Dr. Albert W. Harned in its preparation for the coming folk masque "Wakefield," to be presented in Constitution Hall on February 21, 25 and 26.

The list of directors of this most attractive "Midwinter Night's Dream" of the birth of Washington reveals the names of sons of the most prominent people in the Capital City. They are as follows: General directors, Percy J. Burrell, of the United States Commission for the Bicentennial; Mrs. Marie Moore Forrest, of the District of Columbia Commission for Bicentennial; directors for organization of personnel, Mrs. Maude Howell Smith and Miss Bess Davis Schreiner; chorus director, Dr. Albert W. Harned; director of orchestra, Capt. Taylor Branson, leader of U. S. Marine Band; dance director, Miss Caroline McKinley; art director of costumes and properties, Mrs. Elizabeth Higgins Sullivan; director of make-up, Mr. Denis Conners; scenic art director, Mr. Henry Wadsworth Moore, assistant, Miss Dorothy Croissant; construction division of scenic department, Mr. Lewis Barrington and Mr. Oncken Owens; lighting director, Mr. Harold Snyder; costume room personnel, Mrs. Louise Wynne, Miss Mabel Wynne, Mrs. Elizabeth Harmon and Mrs. Mabel Ridgeley.

As the hour for the official opening of the George Washington Bicentennial approaches, more and more groups of well-known members of the local musical world are volunteering their services to Mrs. E. K. Peeples, director, and her assistant, Miss Bess Davis Schreiner for the big "bicentennial chorus" which is to take place on the east plaza of the Capitol at 12:45 p. m. on February 22.

Approximately 300 singers from organized singing groups in the Capital City have already signified their intention of joining and more are coming in.

Those who have already promised to sing include Choir of Church of the Holy City, directed by Maud G. Sewall; Mu Phi Epsilon Alumnae Club, conducted by Edith B. Athey; music section, Woman's Club of Chevy Chase, Md., directed by Mrs. Harry Cunningham; choir of Esther Chapter, Order of the Eastern Star, directed by Mrs. Cunningham; Calvary Baptist Church Choir, directed by Thomas Moss; Chaminade Glee Club, directed by Esther Linkins; Letitia E. Stewart and group, Emmanuel P. E. Church Choir, conducted by William Scantleburg; Tuesday Evening Music Club, directed by Mrs. Florence Howard; Schubert Choral Club, conducted by W. E. Braithwaite; Chevy Chase Baptist Church Chorus, directed by T. W. Norcross and many individual singers. The District of Columbia Federation of Music Clubs, of which Mrs. Gertrude Lyons is president, will also cooperate.

The Washington Alumnae Club, Mu Phi Epsilon, will present the second in a series of radio travel programs sponsored by the District of Columbia Federation of Music Clubs, Gertrude Lyons, president. The program has been arranged by Mrs. Charles Brooks Smith, chairman of radio travel.

Boston is the second stop on the radio travelogue and Miss Edith Athey, president of the club, will present selections from the modern New England composers.

Senator Felix Hebert, of Rhode Island, will make the introductory talk on "Music in the Home." Guest artists on the program will be the Misses Catherine and Marguerite Hebert, and Felix Hebert, jr., in two ensemble numbers for violin, piano and violoncello.

The Washington Alumnae Club presents: Introductory remarks, "Music in the Home," Senator Felix Hebert; ensemble trio (Chaminade), Miss Catherine Hebert, piano; Miss Marguerite Hebert, violoncello; Felix Hebert, jr., violin; contralto solos, "O Let Night Speak of Me" (Chadwick), "The Sea" (MacDowell), Vera Neeley Ross; Mrs. Olive Constant Pratt at the piano; piano solo, "Danse Rustique" (William Mason), Miss Edith B. Athey; soprano solos, "The Year's at the Spring" (Mrs. H. H. A. Beach); "Yesterday" (Chadwick), Mrs. Helen Fiske Torrey, Miss Klein at the piano; piano solo, "The March Wind" (MacDowell), Quinta Jensen Frey; soprano solos, (a) "Love Has Wings" (Rogers), (b) "The Star" (Rogers), Hazel Gibson Wood, Miss Klein at the piano; trio for violin, violoncello, and piano, "Deep River" (Burleigh), Misses Marguerite and Catherine Hebert, Felix Hebert, jr.

Auditions for those desiring to participate in the second and third productions of the Washington Civic Opera Company must register before noon of next Saturday. Registrations may be arranged at the offices of the company at the Shubert-Belasco Theater.

With rehearsals for "The Gondoliers," initial offering of the newly organized company, approaching a climax, attention is being turned toward the selection of the cast for the second production, which is to be presented one month from the first, the exact date of which has not as yet been announced.

It is estimated that there is sufficient talent available to form three separate and distinct groups, each group to perform every third month.

A plan is being proposed to select the best of these and from them form a "professional group" to do a season of summer opera alfresco, this year.

It is the aim of the directors to overlook no promising talent whatsoever; hence a general invitation is issued to all Washington operatic aspirants to become active members of the company.

Indorsement was made of the "Dollar Membership Plan" of the National Symphony of Washington, sponsored by Mrs. Tracy Dows of the executive committee for the orchestra at the recent general assembly of the District of Columbia Federation of Music Clubs and Choirs. Miss Jessie MacBride, secretary to the executive committee, presented the plan before the gathering of directors of clubs and choirs held in the art gallery of the Sears-Roebuck Co.

Mrs. Ivalee Newell, counselor for the Junior Federation of Music Clubs, reported that her junior group had subscribed for a block of six season tickets for the Saturday morning "children's concerts" of the National Symphony of Washington, the second of these four morning concerts taking place on February 6 in Central High School Auditorium. The ages of these younger club members of the federation range from 10 to 18 years, and the orchestra is affording them a rare opportunity under Mr. Kindler to extend their musical experience into the larger field of music culture.

Four world famous artists will be heard in a concert for the benefit of destitute musicians on Friday, January 29, at the Library of Congress auditorium. The event is sponsored by the Musicians Emergency Aid, of which Walter Damrosch is chairman.

The artists contributing their services are Mme. Nina Koshetz, distinguished Russian vocalist; Harold Bauer, noted pianist; Hans Kindler, famous cellist and conductor of the National Symphony Orchestra, and Paul Kochanski, noted violinist.

Tea Exhibition Planned Today To Pen Women

Mrs. Dawson Hostess at Art Studio; Events of Week Announced.

Mrs. Mary Doolittle Dawson, artist, member of the District of Columbia League of American Pen Women, will be hostess at an exhibition tea today from 4 to 6 o'clock, in the studio 1706 L street northwest. Mrs. Dawson began the study of art at the Art Students League of Washington in 1893; four years later she found it necessary for many years to stop her study. In 1929 she resumed her art with renewed inspiration, feeling the intervening years of responsibility have enriched her in experience.

She has exhibited in the Arts Club of Washington, of which she is a member, and at the

Colonial Quilt Show Held at Bethesda Club

All Types Are Explained by Mrs. Fulton Lewis to Members.

The talk on colonial quilts by Mrs. Fulton Lewis with her exhibit of rare and beautiful pieces representing all types of this early American household art, was received enthusiastically by the large group of club women and their friends. On the whole, it was one of the most successful meetings of the year. The president, Mrs. E. M. Willis presided at the business meeting which preceded Mrs. Lewis' talk. Reports of work quietly carried on through the past months, and especially during the holiday season, were made by the public welfare, social service committees and the department of applied education through its motion picture committee.

Mrs. George Bradley reported a generous response to the boxes placed in local stores for groceries to be used for distribution in worthy homes which would not be on the lists of routine charities. Mrs. H. Latane Lewis, social service chairman, reported the customary "dollar per paid up member" contribution to the County Social Service League, as well as a contribution of $15, the free-will offering received at the door on the occasion of the Christmas pageant presented by the fine arts department on December 20.

Mrs. J. Frederick Imirie's report called attention to the percentage basis on which her committee would sponsor worth-while pictures at the local theater once a month. On February 4 and 5 this committee will sponsor the presentation of "Touchdown," with Richard Arlen and Peggy Shannon. The proceeds accruing to the club will be divided between the scholarship fund and the clubhouse sinking fund.

Mrs. N. F. Rabner announces that instead of the regular monthly card party in February, her finance committee was arranging a bridge luncheon at the Corby Bakery on February 1. Reservations should be made through Mrs. Rabner for this party. Mrs. Ford E. Young, chairman of conservation, presented a resolution from the resolutions committee, Mrs. Charles Moore, chairman, approving the establishment of a system of State parks for the State of Maryland and urging the Maryland State Federation of Women's Clubs to exert its influence to that end. This resolution, after due discussion, was unanimously adopted by the club and will go to the county and State resolutions committees.

The next committee day meeting of the club will be the round table on January 26, conducted by the department of public welfare, Mrs. George B. Bradley, chairman, presiding.

SETH PARKER RETURNS FOR ONE EVENING

"Seth Parker" and his lovable "Jonesport Neighbors" are coming back to Washington the evening of January 29 at Constitution Hall, scene of their first public triumph a year ago.

As on the occasion of his first personal appearance in Washington last year, the widely known radio and film star is giving another benefit for his old friends at the Central Union Mission and its Children's Emergency Home. There seems to be a bond between the mission and young Phillips H. Lord, originator of the "Seth Parker" character, that strengthens as time goes on.

Since filming "Way Back Home," one of the big successes of the year, Lord and his company have been making personal appearances in a tour that has been extended through February as a result of the warm receptions they have received everywhere. Washington was not on the schedule but he readily accepted an invitation from the Central Union Mission to appear here for one performance on January 29.

Lacking only a few members of the original cast, the stage production of "A Night at Seth Parker's" is replete with new songs and incidents.

PADEREWSKI SURPRISE FOR MUSIC LOVERS

One of the outstanding musical surprises of the current season was announced during the past week by Mrs. Wilson-Greene, who electrified Washington with the statement that Paderewski, the eminent Polish pianist and statesman, would appear at Constitution Hall one week from tomorrow evening—Monday evening, January 25, at 8:30 o'clock—in a concert sponsored by Mrs. Herbert Hoover for the benefit of the Red Cross unemployment fund.

This announcement restores the great Polish virtuoso to the brilliant group of musical artists that Washington has heard or will hear during this current season, at a time when all hope had been abandoned of Paderewski's repeating his concert appearance of 1930-31 in the Capital. It is understood, however, that but for Paderewski's desire to repay the generosity of the American people for their aid to starving Poland in wartime, the Capital would not have heard him this season.

PETE MACIAS ENGAGED FOR CLUB MICHEL

Walter Von Herbulis, director of Club Michel, No. 1 Thomas Circle, has just closed a deal that would even make Clark Griffith envious!

Through arrangements with "the old maestro," Sidney, he has booked Pete Macias, Washington's most popular dance pianist, and his orchestra. Second only in popularity to Pete himself is Marty Rubin, who will be featured as vocalist and master of ceremonies.

Everybody knows Pete Macias for he has been an outstanding personality not only in Washington but at night clubs and with dance bands in many famous resorts. Pete was featured with Jan Garber and his well-known orchestra for several seasons, and with Brooke Johns in vaudeville.

Club Michel, with Pete Macias, Marty Rubin and the boys to "whoop it up," will promise many a thrilling evening.

News and Notes of Capital War Veterans' Activities

UNITED SPANISH WAR VETERANS.

MEETINGS THIS WEEK.

Monday—Camp Col. John Jacob Astor, U. S. Soldiers Home.

Wednesday—Camp Gen. M. Emmett Urell, Pythian Temple.

Thursday—Camp Richard J. Harden, Pythian Temple.

Friday—Camp Nelson A. Miles, Pythian Temple.

Monday—Admiral George Dewey Auxiliary, Northeast Masonic Temple.

Wednesday—Gen. M. Emmett Urell Auxiliary, Pythian Temple.

Thursday—Miles Auxiliary Drum and Bugle Corps, Central High School.

Friday—Gen. Nelson A. Miles Auxiliary, Pythian Temple.

Richard J. Harden Camp.

Commander-elect Tom D. Binckley presided at his first meeting since his installation as commander. The camp was honored by the unexpected visit of Past Commander in Chief Rice W. Means, former senator from Colorado, and William L. Grayson, of Savannah, Ga. Senator Means dwelt on the subject of legislation now being considered by Congress for the comrades and their dependents and lauded this department for its ability and willingness to assist in the work of the national organization. Gen. Grayson paid a glowing tribute to Senator Means for his successful leadership in the United Spanish War Veterans and for the great amount of relief work done during the depression, and stated the comrades and their organization owe him a great debt of gratitude for his many deeds of much benefit to the members. Department Commander Samuel J. McWilliams also addressed the meeting, discussing at considerable length the affairs of this department. Past Department Commander William L. Mattocks, editor of the National Tribune, commented on pending legislation. Quartermaster General James J. Murphy also addressed the meeting. Commander Binckley pledged the support of his camp to the national organization and the work of its officers and committees.

Admiral George Dewey Naval Camp.

Commander P. J. Callan convened the monthly meeting of this camp on January 8, at which time the newly elected and appointed officers were installed in office. The department commander designated Past Department Commander Arthur H. League, also a past commander of this camp, to perform the duties of installing officers due to the inability of the installing officer, Commander Jenkins, to be present. Past Commander Victor L. Woolridge performed the duties of master of ceremonies in connection with the installation. The following were installed: Commander, George C. Talbert; senior vice commander, Charles A. Lyons; junior vice commander, William H. Waters; adjutant, Bernard S. Buscher; quartermaster, Charles V. Dougherty; officer of the day, James P. O'Connor; officer of the guard, George A. Wilburt; trustee, Patrick J. Callan; patriotic instructor, Andrew J. Kimmell; historian, Charles N. B. Nicholson; chaplain, Eugene Doleman; sergeant major, Charles Mentges; quartermaster sergeant, Frederick C. Thruelson; senior color sergeant, John E. Lynch; junior color sergeant, James P. Cullen; chief musician, Gaspar Orange. Before retiring from office, Commander Callan announced the appointment of Past Commander Victor L. Woolridge as national aid de camp to the commander-in-chief.

Upon assuming his office, Commander-elect Talbert requested Department Commander Samuel J. McWilliams to present the past commander's badge to Past Commander Callan, which was done most appropriately. Commander Talbert was presented with a large gavel by Past Commander A. J. Kimmell.

Announcement of the appointments of the following comrades to department committees was made: Department good and welfare committee, Past Department Commander Arthur H. League and Past Commander George B. Parker; memorial committee, A. J. Kimmell and Robert G. Tegeler; employment and grievance committee, Senior Vice Commander Charles A. Lyons; sick and relief committee, Junior Vice Commander William H. Waters. Remarks were made by the various officers installed, as well as Department Commander McWilliams, Senior Vice Department Commander Callan and Junior Vice Commander Strobel and other department officers present at the meeting and visiting members from other camps.

The meeting of Gen. Nelson A. Miles Camp was called to order by Commander A. Eugene Pierce, who presided for the first time since his installation. The following admitted to membership: Charles C. Arnold, Company I, Forty-sixth U. S. Volunteer Infantry; William G. Stirk, by transfer from Richard Westnedge Camp, No. 16, Department of Michigan. Applications from William G. Pomeroy, U. S. Engineer Corps, and Col. Eugene R. Whitmore, U. S. Army, retired, were received, and they will be formally admitted at a later date. The camp went on record in favor of Senate bill No. 2263, introduced by Senator Smith Brookhart, of Iowa, and which is now pending in the Senate. This bill provides for the furnishing of copies of a resolution to the department commanders and various camps of the organization.

Commander Pierce made the following committee appointments: Senior Vice Commander Nelson B. Durfee, chairman, sick and relief committee; Junior Vice Commander Fred W. Wilson, chairman, recruiting committee; Past Commander Charles P. Galpin, chairman, entertainment committee; Past Commander Ernest Goltz, chairman, memorial committee; Past Commander Print E. Shomette, chairman, comradeship committee; Past Department Commander Charles W. McCaffrey, chairman, auxiliary committee, and resolutions committee composed of Past Commander Alexander T. Jenkins and Past Department Commanders C. A. Belknap and Jere A. Costello; Past Department Commander Lorin C. Nelson has been appointed quartermaster and chairman of delinquent committee.

Nation at Defense Conference.

National President Florence H. Becker announced the appointment of Past Department President Bertha R. Cook of the Department of the District of Columbia, as National Chairman in charge of the delegates of the auxiliaries of the United Spanish War Veterans to take part in the sessions of the National Defense Conference to be held in Washington on February 1, 2, and 3.

The appointments of Katheryn McCaffrey and Nellie Garner as pages have also been announced. Grace N. Byrnes of Urell Auxiliary has been appointed a member of the Credentials Committee. A meeting of all pages will be held on Monday, February 1, at 3:30 p. m. at Constitution Hall and all persons appointed are urged to be present at that time, since they will receive their final instructions. The National President, as well as Past National President Edith H. Bird and various members of the national organization will arrive in the city to attend this conference. Approximately 125 delegates from the auxiliaries have been elected to take part in the sessions.

President-elect Rena Conklin will preside at the meeting of Gen. M. Emmett Urell Auxiliary on Wednesday, at which time it is expected the applications of a number of new members will be acted upon. The new officers of this auxiliary have now been installed and will occupy the chairs of their respective offices.

VETERANS OF FOREIGN WARS.

MEETINGS THIS WEEK.

Wednesday—Maj. Gen. Clarence R. Edwards Post.

Thursday—Equality-Walter Reed Post, Pythian Temple.

Friday—Advance Post, Metropolitan Hotel.

On Friday night at 11:30 o'clock (Eastern standard time) radio fans of the Nation will have an opportunity of tuning in on one of the most unique and colorful programs that have been sent out from the ether. In cooperation with the National Broadcasting Co. and the Department of the District of Columbia, V. F. W., a radio program that will last one hour will be broadcast from this city to all sections of the country, and the tentative plans contemplate a network of approximately 50 stations.

The "Hello, America," radio hour will present two outstanding features, one the obligation of the Nation-wide class of recruited members by Commander in Chief Darold D. DeCoe while standing in front of the microphone in the banquet hall of the National Press Club, and in nearly 2,500 posts whose members have assembled in special session the classes of recruits will be prepared to receive the obligation from National Commander DeCoe, constituting the largest "commander in chief class" ever obligated at one time in the history of the V. F. W.

The other big feature will be the address by Wright Patman, member of Congress from Texas, who will present the veterans' side in the campaign now being sponsored by the V. F. W. in behalf of the immediate cash payment of adjusted service certificates. Representative Patman has been the leading exponent of the veterans' cause for several years past, and has made a thorough study of the many equations of the problem involved.

As a background for the two highlights of the radio hour, arrangements have been completed for a brilliant program of entertainment, which includes musical selections reminiscent of the A. E. F. to be played by the United States Marine Band under the leadership of Capt. Taylor Branson, playing from the banquet hall.

At intervals during the program the radio audience will be carried from Washington to New York and Chicago, where famous stars of the radio field will be prepared to offer their contributions. These include Rudy Vallee—a gob during the World War—and his Connecticut Yankees, playing from the grill of Hotel Pennsylvania in New York; Odette Myrtil, Parisian musical comedy star, now playing on Broadway in "The Cat and the Canary," and known for her charm as a singer and orchestra leader.

When Miss Myrtil gets through singing "Madelon" as only she can sing it, thousands of former A. E. F. veterans are going to be momentarily homesick for the boulevards of Paris and the promenades of other famous leave areas of France back in 1917-1918.

At Chicago, Paul Whiteman and his noted symphony band will add another thrill with his inimitable music, and he will present Miss Mildred Bailey, who is recognized as preeminent in the world of "blues" singers. Before the program comes to a close, the V. F. W. audience will listen to the popular Coon-Sanders Night Hawks. Interspersing the entertainment, brief messages appropriate to the occasion will be heard from Senior Vice Commander in Chief Admiral Robert E. Coontz, Junior Vice Commander in Chief Dames E. Van Zandt and National Auxiliary President Mrs. Dora E. Raffensperger.

Banquet to Commander in Chief.

In conjunction with the V. F. W. radio hour program, the District of Columbia Department will tender a testimonial banquet to Commander in Chief DeCoe, in the banquet hall of the National Press Club. The banquet will get under way at 7:30 p. m., featuring the presence of members of the House and Senate who are veterans, distinguished naval and military leaders, past department commanders of this jurisdiction, and a program of vaudeville entertainment from the stages of the Palace and Fox Theaters.

Plans contemplate an attendance of 500 guests, including a large class of recruits prepared to receive the obligation from National Commander DeCoe before the microphone; and as he administers the obligation, phrase by phrase, responses from classes of recruits throughout the country will be heard over the radio. This will prove to be the greatest opportunity the V. F. W. has ever had to proclaim its message to the American people.

Recruiting activity throughout the organization has been going forward at a rapid pace since the thirty-second national encampment was held in Kansas City. Although membership increases are being slightly offset by suspensions, the net results have been extremely gratifying, and the goal of the victory membership drive contest calls for a total of 100,000 new members by March 31.

Front Line Post.

Front Line Post held its regular meeting in the Junior Order of Mechanics Hall on the evening of January 11 and the following candidates were elected to membership: Thomas H. Lawton, Charles S. Brown, Edward A. Tonje, John F. Coontz, Wilbur C. Wheatley, George A. Scott, James E. Barber and Henry E. Cook. Comrade Wheatley was given the obligation. The other elected candidates will be obligated by the national commander in chief on the night of January 22 at the National Press Club as a unit group of his class recruited in every State of the Union as he microphones the obligation to them all over a Nation-wide radio hook-up of the National Broadcasting Co.

The post extended congratulations and felicitations to Admiral F. C. Billard, commandant of the United States Coast Guard and a member of the post, upon his renomination as commandant for another four-year term, making the third term he has served at the head of the Coast Guard. Tentative plans are being made for the use of the Police Department indoor rifle range for practice of the post's rifle team, which purposes to compete against some of the best teams of the country next fall at Camp Perry, Ohio.

Department Commander Charles B. Jennings, a member of the post, stated that the V. F. W. would be represented during the bicentennial celebration, probably on April 6 (Army Day), Memorial Day, the Fourth of July and Armistice Day of November 11.

The post held its annual dance in the ballroom of the Arlington Hotel last night. The ballroom was crowded to capacity.

At the post meeting Comrades Daniel E. Campbell and Junior Vice Commander Bacon, of Equality-Walter Reed Post, were honored guests and delivered short talks concerning the approaching banquet to be given to Commander in Chief De Coe on January 22. Comrade E. E. Barnes, adjutant of Federal Post, gave an address on Communism and its pernicious evils, and Comrade Scheible, of National Capital Post, talked on welfare problems and comradeship.

Equality-Walter Reed Post.

Equality-Walter Reed Post extends a cordial invitation to all comrades to hear a lecture which will be given by Oliver M. Maxam, chief of operations of the United States Coast Guard Service, on this coming Thursday evening, at Pythian Temple. Mr. Maxam will vividly picture the great dangers experienced by the Coast Guardsmen in the rescue of the crews of vessels wrecked along the coastal reefs, the hazards of removing huge icebergs from the northern seas, and the other activities of the service. His lecture will be illustrated by moving picture reels and stereopticon slides.

Mr. Maxam is perhaps more intimately conversant with the operations and heroic achievements of the Coast Guard service than any other living man, and every member of the organization and their friends are urged to be present and acquaint themselves with the invaluable service rendered by the United States Coast Guard.

Equality-Walter Reed Auxiliary.

The Ladies Auxiliary of Equality-Walter Reed Post held their last meeting at Soldiers, Sailors and Marines Club, on Wednesday night, when Mrs. David Herman was obligated to membership. Various plans were discussed as to methods for augmenting the "general fund," and favorable indorsement was given to a Hershey's chocolate sale enterprise. The patronage of the other unit auxiliaries, and posts, was solicited. Orders should be addressed to Mrs. Perry Hengst, treasurer, 1417 West Virginia avenue northeast, telephone Atlantic 1659-J.

The card party held at the home of the president, Mrs. Manley Lawton, was a successful social affair, and it is planned to continue such parties in order to help defray the current expenses of the auxiliary. At a date to be announced later, a card party will be given at the Southern Dairy's auditorium, and the attendance of all members of the auxiliaries and posts is urged. The auxiliary was well represented at the recent mass meeting of all the local units at the Pythian Temple auditorium, to honor the national president, Mrs. Raffensperger.

Frederick Dent Grant Post.

The Frederick Dent Grant Post held its first meeting Tuesday evening in the conference room of the Public Buildings and Public Parks, room 1615, Navy Building.

The post is named in honor of Gen. F. D. Grant, the father of Lieut Col. U. S. Grant 3d, director of Public Buildings and Public Parks. Gen. F. D. Grant was a Veteran of Foreign Wars and commanded his troops in Cuba during the Spanish-American War.

The following officers were elected: Commander, C. J. Howell; senior vice commander, Henry G. Wilson; junior vice commander, C. Stansbury; post advocate, J. McClosky; officer of the day, W. L. Jones; surgeon, W. O. Watmore; chaplain, A. O. Klausman; trustees, John Parsons, Samuel Hawkins, L. B. Ely; council members, J. Carr, Lorenzo Winslow.

The post was organized with 200 members, and the charter will be kept open for an indefinite time.

Installation of the post will be held in the National Press Building Friday at 8 o'clock, at which time the national commander in chief will perform the ceremonies over a national radio hook-up, at the same time administering the oath to new recruits throughout the country.

AMERICAN LEGION.

Jacob Jones Post.

The regular monthly meeting of the post was held on Monday evening at the Thomas Circle Club. Thirteen members were initiated. Chairman of membership reported up to the 11th instant, there were 233 paid up members.

The attendance prize of $1 was won by Caroline Venerable, who was not present, so the money was returned to the post treasury.

Ella Chambers, recently appointed ways and means chairman to fill the vacancy caused by the resignation of Comrade Daisy Clark on account of illness, has outlined and placed before the post her plans for the remainder of the year. First on her program will be a large card party at Southern Dairies, 60 M street northeast, on February 1. There will be a prize for each table and refreshments will be served.

Americanism Officer Kate Briggs submitted a written report of the mass meeting of the Women's International League for Peace and Freedom, which she attended at the Belasco Theater.

Many of the comrades expect to attend the department ball on January 29, at the Mayflower Hotel. The post has purchased box 103 for the use of the commander and other comrades who wish to attend.

The bowling team met on Friday evening at the Government Printing Office. Plans are being formulated with the department athletic officer to form five teams among our post and the auxiliaries and roll competition matches.

The post swimming class will start tomorrow evening at the Y. W. C. A., at Seventeenth and K streets. All members wishing to avail themselves of this rare opportunity to learn to swim are urged to be on hand promptly at 9 o'clock.

Past Commander Lucile Allen has assumed for this month the responsibility of the post's sewing and knitting class for the Red Cross. She has distributed material to a large number of comrades. All finished garments are to be brought to the next regular post meeting on February 8.

Stuart Walcott Post.

The executive committee of the Stuart Walcott Post met on January 9, at the residence of the post commander, Dr. R. F. Guynn. The membership contest, sponsored by the national headquarters of the American Legion and known as past commanders' week, was explained. Plans are being made for the full cooperation of the Stuart Walcott Post that a favorable showing in this contest may be made.

Post colorbearers are to be equipped with full uniforms. Cash donations have been received from several members of the post to help to defray the expense of these uniforms. Additional contributions are solicited and should be sent promptly to Adjt. Henry P. Fones, 411 D street northeast. The post wants these uniforms available by not later than February 20. The American Legion will participate in the George Washington Bicentennial celebration, in which the post will be represented, and its colorbearers must be appropriately uniformed.

Until further notice future meetings of the post will be held in the garden house of the Dodge Hotel. The garden house is conveniently located, has many advantages, and can readily be utilized for the various activities which the post contemplates putting into effect during the present year. A card party is to be given at the March meeting. Full details will be announced later. Consideration of an auxiliary for the post will be given at the next regular meeting. The post desires the views of all members on this subject and full attendance is urged. Past commanders of the post who heretofore have not received emblem rings for services rendered are to be presented with these mementos.

Sergt. Jasper Unit.

Sergt. Jasper Unit held its monthly meeting at the Hay-Adams House January 7, Miss Clara G. Humphries, presiding.

The meeting was largely devoted to reports of the Christmas welfare work done by the unit for families of needy veterans. Fifteen families were given new clothing, baskets of food to last them a week, gifts and clothing for the children numbering 45.

Guests of the evening were Mrs. Joseph Mims, department president of the American Legion Auxiliary, who made an interesting talk on department work, and Commander Edward L. Marthill of Sergt. Jasper Post, who also addressed the gathering.

The meeting was an open one and was attended by members of the post and their wives and sisters, who desire to join with the auxiliary.

Sergt. Jasper Post.

Recounting the activities of the national legislative committee of the American Legion, referring particularly to the Detroit session of the American Legion convention, which adopted some 885 resolutions affecting legislative matters, Col. John Thomas Taylor, vice chairman of the national legislative committee of the American Legion, addressed the members of Sergt. Jasper Post, No. 13, the American Legion, at the regular meeting on Wednesday evening, held at Thomas Circle Club.

The following twelve applicants were admitted to membership: Douglas O. Read, Guy M. Ferguson, Arthur C. Walker, Marvin J. Idol, Wilbur J. Fisher, John L. Spears, A. R. Vance, Lee T. Turner, James A. Ashe, Earl G. Hendrick, Lauren G. Humphrey and John T. Hicks.

The new members were given the oath by the department commander, Ferdinand G. Fraser. Lee T. Turner, department commander of the Disabled American Veterans, addressed the post.

Confederate Veterans.

Arrangements are being made by the Confederate Veterans Association of the District of Columbia to commemorate the birth of Gen. Robert E. Lee and Gen. Stonewall Jackson at the Confederate Memorial Hall, 1322 Vermont avenue northwest Tuesday at 8 p. m.

Gen. W. L. Wilkerson, commander of the association, is being assisted by the Daughters of the Confederacy, and Sons of the Confederate Veterans, and elaborate plans are being made to commemorate these outstanding heroes of the war between the States.

Several outstanding orators from the Southland have been engaged to address the gathering. Invitations have been sent to a number of distinguished citizens of the South, governors and representatives of the Federal Government.

Legion Boxing Bouts.

Richard A. O'Brien, senior vice commander of the American Legion and chairman of the convention report, has announced a series of boxing bouts under the auspices of Columbus University, the first of which will be held February 4.

Seven boxing matches will be held each evening, the dates of which will be announced later, and representatives of leading universities will participate. The price of admission tickets for the entire series is $3, and further information may be secured from either the chairman or Norman Grant at the department headquarters, Transportation Building.

Stanley Church Depue Post.

The Stanley Church Depue Post, American Legion, will hold its monthly meeting Saturday at 1415 I street northwest. A smoker will be one of the features of the meeting.

Members of the post entertainment committee met with Trevis C. Davis, the chairman, Tuesday to discuss plans for a series of dances, card parties, and theater parties that will make up the program of social activities for the next few months. The committee has under consideration plans for a dance to follow the ceremonies attending the presentation of colors at the Kennedy-Warren Hotel.

Several members were admitted to the post recently, and the chairman of the membership committee, Mr. Bernard E. Bee, has called a special meeting of that body to be held next week to formulate plans in an effort to "go over the top" with the membership drive.

National Capital Auxiliary.

The Ladies' Auxiliary of National Capital Post held its regular meeting on Tuesday evening at Pythian Temple. Balloting on the petitions of Mrs. Yehens and Mrs. Lillian Williams was found favorable. After the meeting a bingo party was held and refreshments were served.

The monthly visit to St. Elizabeths Hospital will be made today at 3 o'clock, under the chairmanship of Jennie Hooks. Cookies and cigarettes will be distributed among the patients.

AMERICAN WAR MOTHERS.

The Admiral R. E. Coontz Chapter, American War Mothers, met at the Willard Hotel, January 6, Mrs. Mae Alexander presiding. The following committee appointments for the year 1932 were announced:

Membership, Mrs. Pierce; publicity, Mrs. Brown; legislative, Americanization and resolutions, Mesdames Richardson, Naylor, Smith and Rogers; hospitalization and welfare, Mesdames Wagner, Glascock, Kilgour and Martz; finance, Mesdames Warren, Loveless, Martz, Parson and Eunice Cox; gold star, Mesdames Kalk, Hinson, Schwegler and Settle.

Plans for welfare work during the year at St. Elizabeths and Naval Hospitals were outlined.

LINCOLN DAY EXERCISES.

The committee on arrangements for the Lincoln Birthday exercises, under the auspices of the Department of the Potomac, G. A. R., in the Auditorium of the First Congregational Church, northeast corner of Tenth and G streets northwest, at 8 p. m., the evening of Friday, February 12, have so far made splendid progress, having secured the services of a trumpeter for the assembly call, an orchestra of the United States Marine Band and Miss Gertrude Lyons, speakers and other persons whose names will be announced at a later date, when the program is more nearly complete.

Invitations have been extended to all the allied patriotic organizations of the G. A. R. to furnish a color escort to chief color sergeant of the Department of the Potomac G. A. R. color guard, Mr. Percy Parker. The ladies composing this escort have been requested to dress in white for the occasion. The various units of the Women's Relief Corps, the Ladies of the Grand Army, Daughters of Union Veterans of the Civil War, and the Sons of Union Veterans of the Civil War, and the auxiliaries to the Sons, have accepted these invitations and have advised that in addition to the color bearers they will have as many members as possible of their respective groups attend in a body.

Due to the great amount of work still to be accomplished, all members of the committee are urged to be present at the meeting to be held in the office of the secretary, Robert J. F. McElroy, the Kellogg Building, F street at Fourteenth street northwest, tomorrow evening at 8 p. m.

HOW TO KEEP WELL

By DR. W. A. EVANS

To the limit of space questions pertaining to hygiene and prevention of disease will be answered in this column. Personal replies will be made to inquiries, under proper limitations, when return stamped envelope is inclosed. Dr. Evans will not make diagnosis or prescribe for individual disease.

FAT BABIES.

"OUR baby weighed over 10 pounds when he was born!" This boast was heard frequently a generation ago, and one occasionally hears it now. People still brag about big watermelons, big hogs or anything else they can find to swagger about. We have not become less boastful, nor have our daddies changed their psychology. If we are just as much the braggart as ever, why is it that we no longer brag about the biggest baby? Is it because babies are smaller and the exaggerating capacities of daddies are not quite equal to the extra demand? There is no reason for thinking the average baby is smaller at birth. It is necessary to look elsewhere for the reason.

The word has gone out that a big baby is nothing to brag about. Dr. W. F. Christie says whenever a baby weighs more than 10 pounds at birth he should be carefully studied for evidence of abnormality. The fact that the baby is big may be because the mother has run over too long. That is a misfortune, and nothing to boast of. Or it may be, and usually is, that there is something slightly wrong with the baby. At least the question is raised.

There is even less reason for boasting about overfat babies of 6 or 12 months of age, and of fat children older than babyhood. The baby six months old with fat, round cheeks, a double chin, creases in the neck, arms and legs, and mottled skin is to be pitied rather than boasted of.

He is liable to get sick easily, to have bowel derangement and to catch cold readily. If he gets sick the illness is likely to go hard with him. But his misfortunes are not limited to the hazards of illness. The fact that he is too fat may be due to his being out of thyroid or pituitary balance, or it may be that he is getting more food than is good for him, or that his food is too rich. Of the overfat children of different ages, one-half are too fat because they eat too much and exercise too little. One-quarter are too fat because they have a thyroid deficiency, and the other one-fourth are that way because of some other abnormality. In this last group belong those who are too fat because their pituitary glands are wrong. The children who are fat because of thyroid trouble are likely to be sleepy in school and slow mentally as well as physically.

The pituitary fats are liable to have rolls of fat around the hips and in the lower abdominal wall. One can sometimes guess which type of trouble the fatness indicates by the shape of the body and legs, and the location in which the excess fat is laid down. The pituitary fat children are likely to be quick mentally.

While we do not know much about obesity in babyhood and childhood, we do know that it is not a matter to be bragged about.

CHILBLAINS.

Good Luck writes: I have lived in Wyoming and know what it is to suffer from chilblains. They are caused from placing one's very cold feet too near a hot stove. People living in stove-heated houses suffer more from them. I am sure that if you keep your feet away from the hot stove your chilblains will leave you. No other treatment is necessary. If I were not so sure that this is the only cure I would not bother to write this.

REPLY.

Your story is nearly right and your method is nearly perfect as a preventive. As a cure it is helpful, but it leaves something to be desired. Unfortunately, the ox will get in the ditch, and most people who are interested want to know how to get him out. A person who has had frostbite and has chilblains should follow your advice, and then do whatever else may be necessary.

MANY CAUSES OF HIVES.

O. S. M. writes:

1. What causes hives?
2. Is there a cure?
3. Is it contagious?

REPLY.

1. There are many causes of hives. As a rule, the cause is eating some food to which the subject is sensitized. There are many exceptions.

2. The sufferer gets well spontaneously from the attacks. The problem is one of prevention, not cure. To avoid the cause is the best method of prevention.

3. No.

IT DEPENDS ON CAUSE.

J. C. writes: Is there a cure for rales in the lungs? If so, what is it? How long does it take to cure?

REPLY.

Rales in the lungs is a sign of some disease. Among those that cause it are consumption, pneumonia, asthma, bronchitis, acute and chronic bronchiectasis. The answers to your questions depend on the disease you have.

BLAME IT ON THE AIR.

V. K. writes:

1. Are dead particles of the lungs, coughed up in sputum and grayish in color, evidence of present or past activity?

2. What causes black spots in front of the eyes if the urine and eye tests were negative?

REPLY.

1. It is evidence that you live in a town where the air is dirty. You have other proof on that point; therefore, as evidence, it is wholly without value.

2. If your eyes are entirely normal, floaters are of no consequence. Everybody has them. Busy people ignore them.

(Copyright, 1932.)

China Shadow Plays Shown Before Club

Chevy Chase Organization Also Told About Japanese Theater.

The literature section of the Woman's Club of Chevy Chase, Md., held a meeting of unusual interest on Friday at the home of Mrs. George Mikkelson. Mrs. Kent Beatty gave a talk on the Japanese theater. Mrs. Beatty has lived in the Orient a number of years and has made a special study of the theater in Japan. Miss Genevieve Wimsatt, author of "A Griffin in China" and "Bright Concubine," gave an exhibition of Chinese shadow plays as shown in China, telling their origin and history. Such an exhibition has rarely been seen in this country outside of New York City. At the conclusion of the entertainment tea was served, Mrs. James Clift, Mrs. Albert Mern and Mrs. Charles W. Pimper assisting in the dining room.

Mrs. John L. Whitehurst, president of the Maryland State Federation of Women's Clubs, will be the chief speaker at the monthly meeting to be held on Wednesday in the Chevy Chase Presbyterian Church assembly room. Mrs. Frank Hoadley, a member of the club, who is press chairman for the Montgomery County Federation of Women's Clubs and editor of the Maryland Clubwoman, will speak on some phases of publicity. Mrs. Norman Damon will be the hostess at the luncheon which precedes the meeting.

The drama section will present three one-act comedies at the Chevy Chase-Bethesda High School on Saturday evening. Interest is especially keen because one of these plays, entitled "One Little Kiss," was written by Mrs. Leslie Frank, a member of the club. It is being produced for the first time and is under the direction of the author herself. The other two plays are "The Hero of Santa Maria," written by Goodman and Hecht and directed by Douglas Greisemer, and "What Never Dies," by Percival Wilde and directed by Mrs. Joseph T. Maguire.

The social section is cooperating in this entertainment. Music will be furnished between the acts and for dancing afterward by the Pickling Colored Orchestra.

Y. W. C. A.

The music hour will be held today at 5 o'clock in the music room on the fourth floor, with the Bernheimer Trio presenting the program. Tea will be served preceding the music hour from 4 until 5 o'clock in the reading room on the fourth floor, with members of the Chevy Chase Chapter as hostesses.

Mr. R. H. Sargent, of the Geological Survey, will give a travel talk with pictures at the Elizabeth Somers Residence today at 5 o'clock. Tea will be served following the talk, with Miss Bernice Johnson as the hostess.

Committee meetings for the week include: Rooms registry at 11:30 o'clock Tuesday and publicity-finance committee at 2 o'clock on Wednesday.

The board of directors of the Y. W. C. A. will meet Thursday at 10:30 o'clock in the board room.

The meeting of the chapter council will be postponed from Monday, January 18, to the following Monday, January 25, when it will meet at 11 o'clock in the board room of the Y. W. C. A.

Princeton Chapter will meet with Mrs. C. G. Fisher, 4113 Illinois avenue, at 2 o'clock Monday.

The Thursday Club will have a sightseeing trip to the Capitol and Library of Congress Thursday, leaving the Y. W. C. A. at 2:30 o'clock. Miss Saida L. Hartman, industrial secretary, will conduct the trip.

The Americanization class will meet Friday from 1 to 3 o'clock, under the direction of Miss Dorothy Donnally, of the Americanization School. Any foreign-speaking girl or woman is invited to attend. There is no charge.

The Adelpha G. R. Club will have a hobby meeting Monday afternoon at 3 o'clock. The girls plan to make silhouettes and to frame them.

Forty-eight Girl Reserves and alumnae Girl Reserves will take part in a pageant at the Cause and Cure of War Conference. The girls were asked to take part because of their interest in peace, which is shown by the hundreds of petitions for disarmament that the Girl Reserves recently presented to President Hoover.

The Girl Reserves at the Florence Crittenton Home will hold their first recognition service on Wednesday.

The Business High School Girl Reserve Club will have a music meeting under the direction of Miss Middleton on Wednesday. The Fidelis G. R. Club at Eastern High School will have a hike after school Thursday.

The Buchanan School Girl Reserve Club will hold a meeting, with folk dancing, craftwork and cooking groups. Miss Elizabeth Hastings, of the health education department, will teach the dancing class.

The social committee of the Bon Secour Club, of Central High School, will entertain members of the club at a "pink flea tea" on Friday in the Girl Reserve Club rooms.

All registrations for the Girl Reserve trip to New York on January 30 must be in the G. R. office by Saturday.

The bridge groups will meet Tuesday from 7 to 9 o'clock, and at 6:30 the Amicitia, Premiere, Hitika and K. G. clubs will have a club supper followed by a talk by Mrs. Abernathy.

The Blue Triangle Club will meet at 6:30 o'clock for supper, after which it will have an illustrated lecture on "Appreciation of Paintings." The balance of the evening will be spent in the gym and on handicraft.

The music hour at 614 E street will be held at 4 o'clock, with the Vaughn Orchestra, of Calvary Baptist Church, presenting the program, which is under the direction of Mr. Chester Hutchinson. Mrs. Henrietta Wagner will be the soloist and Mary Callahan the reader. Tea will be served following the music hour, with Miss Aleada C. Nelson, recreation secretary, as hostess.

The Optimists Club will meet Tuesday at 614 E street to make a scrap book for the children of Corbin Hollow, in the Blue Ridge Mountains.

Oriental Hip Sashes Set Off Dance Frocks

Paris (A.P.).—The design of hip sashes worn in Oriental harems has been borrowed for the dance frocks of Occidental maids.

The sashes of soft crushable silk are wound around the figure from waist to hips and tied at one side. They are generally worn with chiffon frocks of the same color.

"Potatoes are CHEAPER!"
"Tomatoes are CHEAPER!"

And so is FURNITURE

in Our January Sales! 1/4 to 1/2 OFF

This is really the time to grab yourself someone to fry your eggs and bacon. It is a grand time for homemakers to put real style and class into their homes. The world might be topsy-turvy, but the fact remains that Fine Furniture is now at the lowest prices in many years. And the January Sales bring savings of One-Quarter to One-Half. It affords furniture that commands the respect of connoisseurs. It affords honestly and sincerely constructed prices. Furniture of enduring beauty and permanent good taste—and priced as modestly as furniture of this standard is ever likely to be.

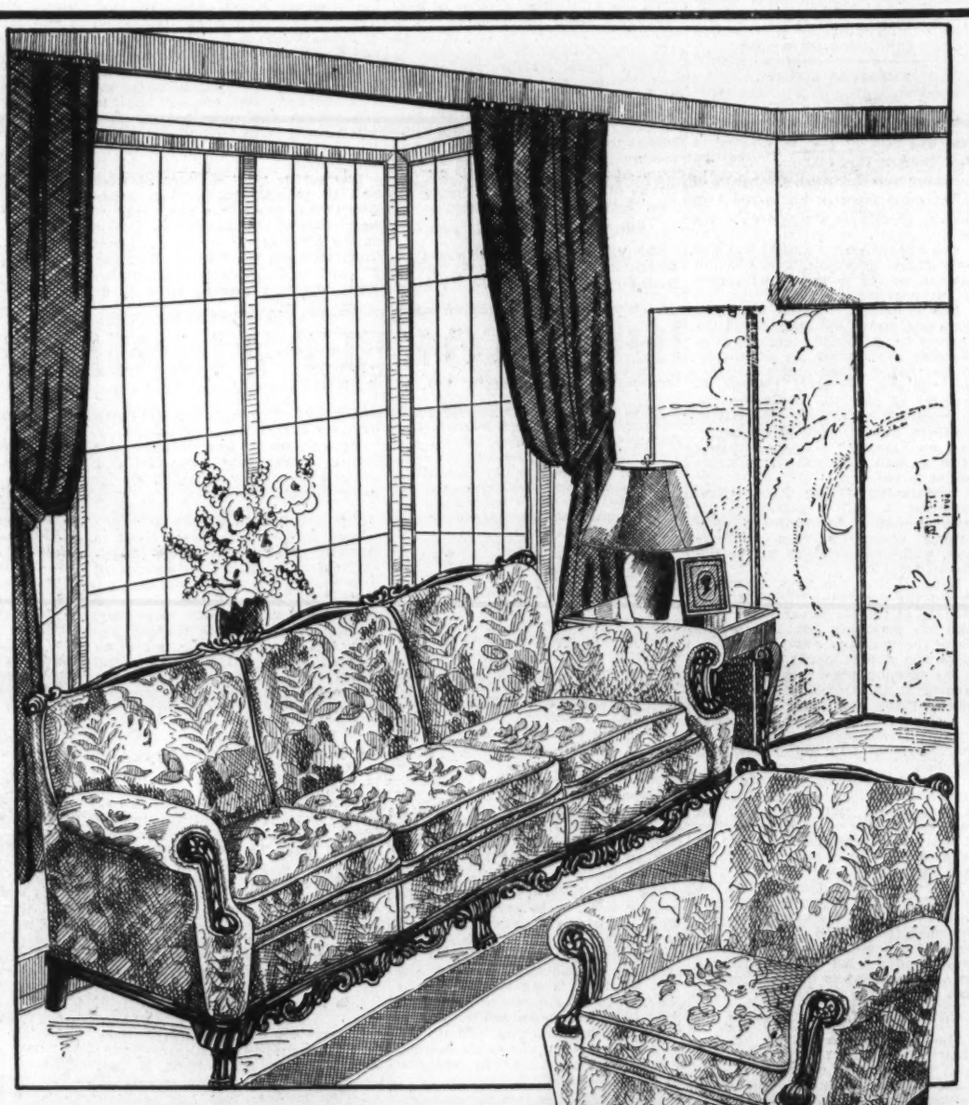

2-Pc. Pillow-Back Suite

Solid mahogany frame, with hand carved base, arm fronts and top. Upholstered in green friezette, rust brocatelle or tapestry. With semi-loose pillow backs.

Fourth Floor—The Hecht Co.

$118

$10 Delivers This Suite

You who have nicely furnished homes and wish to add or replace without spending all the money in the world, can step into The Hecht Co. and find the quality of furniture you know and love. And yet spend little, if any more, than you would for furniture less fine.

A Young Couple

Will be glad to know that at The Hecht Co. they can buy a bedroom suite at 65% less than young homemakers paid in 1920.

A Tired Business Man

Will be glad to know that at The Hecht Co. he can buy an office chair for 36% less than he paid in 1920.

A Married Woman

Will be glad to know that at The Hecht Co. she can buy living room furniture at 53% less than she paid in 1920.

A Bachelor

Or a bachelor girl, will be glad to know they can buy a studio couch for 43% less than in 1920.

Buy on the Budget Plan One of the most convenient and sensible methods of payment in America today. Small down payment . . . balance monthly.

Visit Home Sweet Home And the 16 furnished rooms will show you how to furnish your home beautifully without spending much money.

THE HECHT CO.

F Street at Seventh

Free Parking While You Shop Here—E Street Bet. 6th and 7th

NAtional 5100

ROTOGRAVURE SECTION

The Washington Post.

SUNDAY
January 17, 1932

THE JACKSON DAY DINNER

The speakers' table, above, showing former Gov. Alfred E. Smith, Mrs. Woodrow Wilson, John J. Raskob, chairman of the Democratic National Committee; John W. Davis, former presidential candidate; Senator Robinson, former vice presidential candidate, and former Ambassador Girard. Left—John Nance Garner, Speaker of the House, greets Mrs. Wilson as former Gov. Smith looks on, and, right, Gov. Albert C. Ritchie of Maryland, seated with Mayor Jackson of Baltimore, waves to a friend.

Photos by A. P. and Underwood & Underwood

WHERE TWO LOST THEIR LIVES. Wreckage of the plane in which Mrs. Ruth Stewart, of St. Louis, and Mrs. Debbie Stanford, of Indianapolis, crashed on their flight from St. Louis to New York, whence they had planned to fly to South America.

A. P.

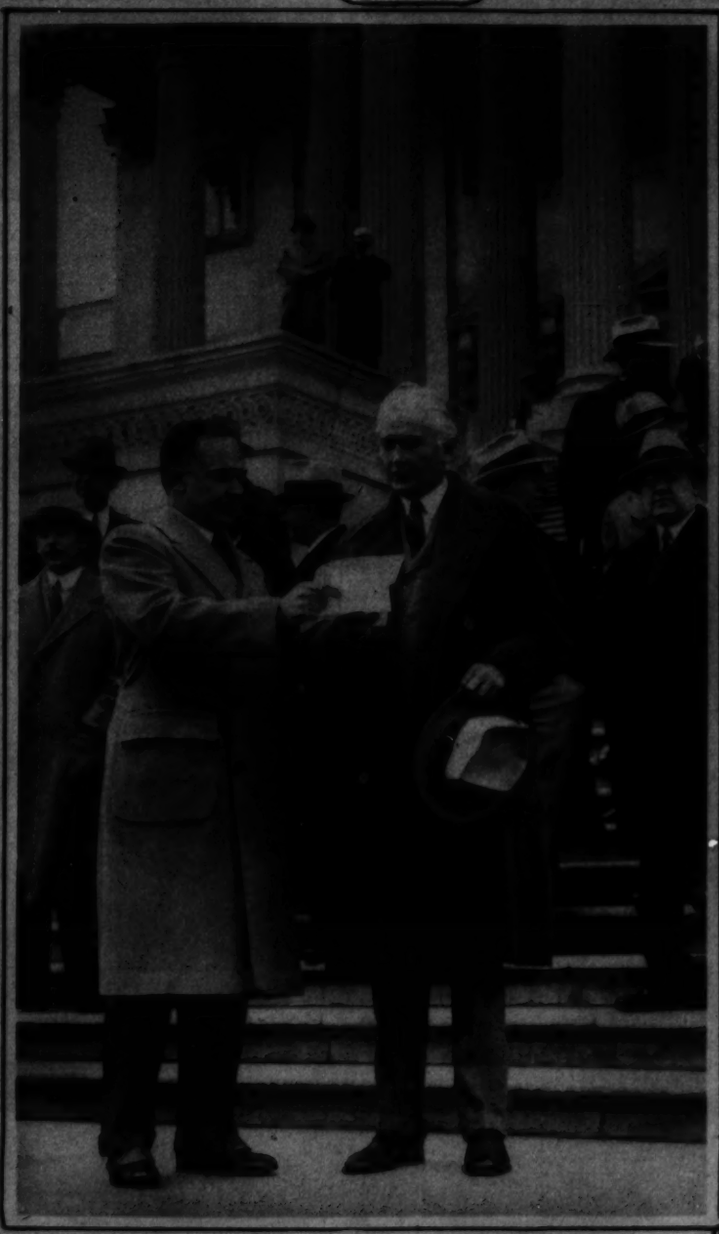

CRUSADERS PRESENT A PETITION. Fred G. Clark, Commander-in-Chief of the Crusaders, hands Senator Bingham and the Congressional wet bloc a petition for immediate modification of the prohibition laws.

Harris & Ewing.

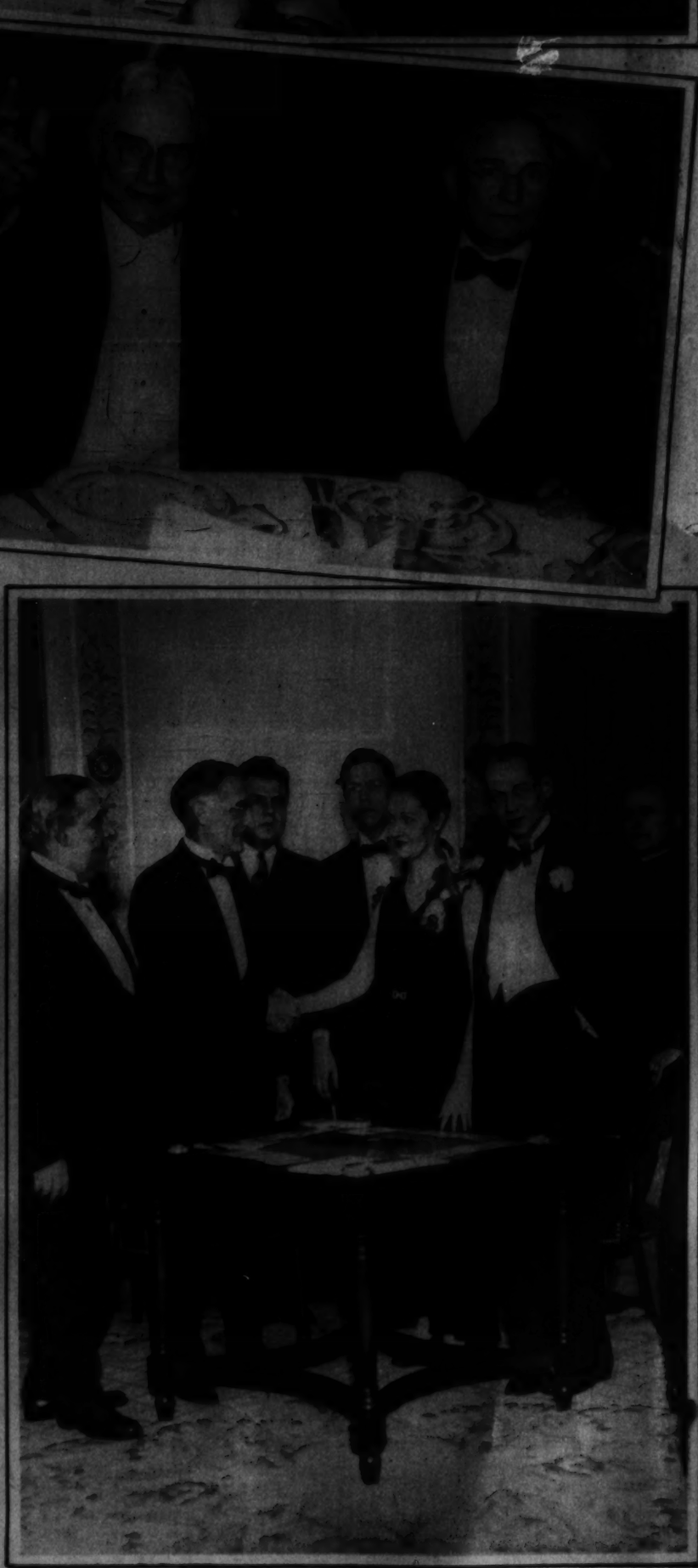

AFTER THE WAR WAS OVER! Sidney S. Lenz, surrounded by most of the principals in his 150-rubber match with Ely Culbertson, congratulates Mrs. Culbertson at the end of the last rubber concluding the long test won by her and her husband, standing at her left.

A. P.

"CAMERA!"

ALL LINED UP FOR 1932! The famous Hal Roach "Our Gang" is all ready to go on to bigger and better laughs in the New Year, with Sherwood Bailey, jr., added to their roster. Sherwood will be known as "Spud." Even the pup seems pleased! M-G-M Photo.

A SPORT OUTFIT IN RED. Marian Marsh chooses this Jay-Thorpe ensemble with hand-knit sweater with parallel motif in white and dark red, as an easy one for the camera to "catch." Warner Bros. Photo.

HOW THEY GET UNUSUAL EFFECTS. Clarence Brown perched 'way up on that precarious looking contraption directs Marie Dressler in "Emma." M-G-M Photo.

JOAN BLONDELL is here seen smiling the old "You splash me and I'll splash you!" at the cameraman. First National Photo.

A JACKET FOR BEACH WEAR. Carole Lombard introduces the camera to this startling creation of white jersey trimmed with innumerable balls of white yarn. So what? A. P.

THERE ARE DEERS AND DEARS! Mae Madison, Ruth Hall and Polly Walters join Miss Deer to enjoy the big snow at Big Pine, Calif. Warner Bros. Photo.

UP AND ALMOST READY FOR A DAY AT THE STUDIO IN FRONT OF THE CAMERAS. Adrienne Dore, once "Miss America," is now working for First National in support of Richard Barthelmess in "Alias the Doctor." First National Photo.

ALLEZ OOP! Nine shivering swimmers did this on the beach at San Francisco, Calif., on New Year's Day to warm up for a plunge in the Pacific at a temperature of 54 degrees. Two hundred members of the Olympic Club raced down to the surf for the dip.
A. P.

IN SMOKY MOUNTAIN NATIONAL PARK. Rhododendrons, at height of glorious bloom on summit of Clingman's Dome. Below, a rocky bluff covered with myrtle, and, left, a picturesque view of Clingman's Dome, highest mountain in the park.
Photos by R. Nelson Matteson.

WINNING FLOAT IN THE ROSE TOURNAMENT. This San Marino float of lovely blooms won the grand sweepstakes in the annual Tournament of Roses in Pasadena, Calif., New Year's Day.
A. P.

NERVE STUDY WON $1,000 PRIZE. Dr. Carl C. Speidel, professor of anatomy at the U. of Virginia, at work in his laboratory where he carried out the study of nerve development.
Gitchell Studios, Charlottesville.

FORMER ATTORNEY GENERAL HARRY M. DAUGHERTY, who joins the ranks of authors with his new book, "The Inside Story of the Harding Tragedy," promising many sensations.
Underwood.

THE PRESENT MEMBERSHIP OF THE INTERSTATE COMMERCE COMMISSION. Seated, left to right—Joseph B. Eastman, Balthasar H. Meyer, Claude R. Porter, chairman; Clyde B. Aitchison and Ernest I. Lewis. Standing—Hugh M. Tate, Patrick J. Farrell, Frank McManamy, Ezra Brainerd, jr., William E. Lee and Charles D. Mahaffie.
Underwood.

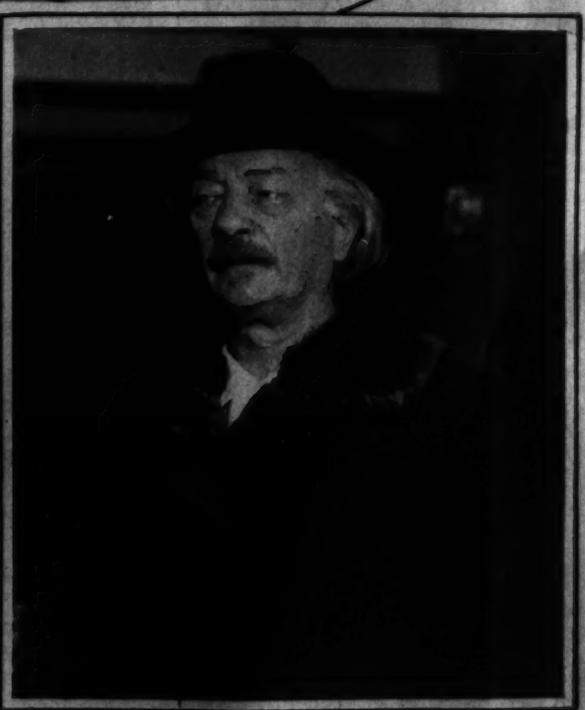

ARRIVES FOR CONCERT TOUR. Hale and hearty at 71, white-haired Ignace Jan Paderewski, world-famed pianist, arrived in New York on January 5 for a four-month concert tour, marking fortieth anniversary of his first visit.
A. P.

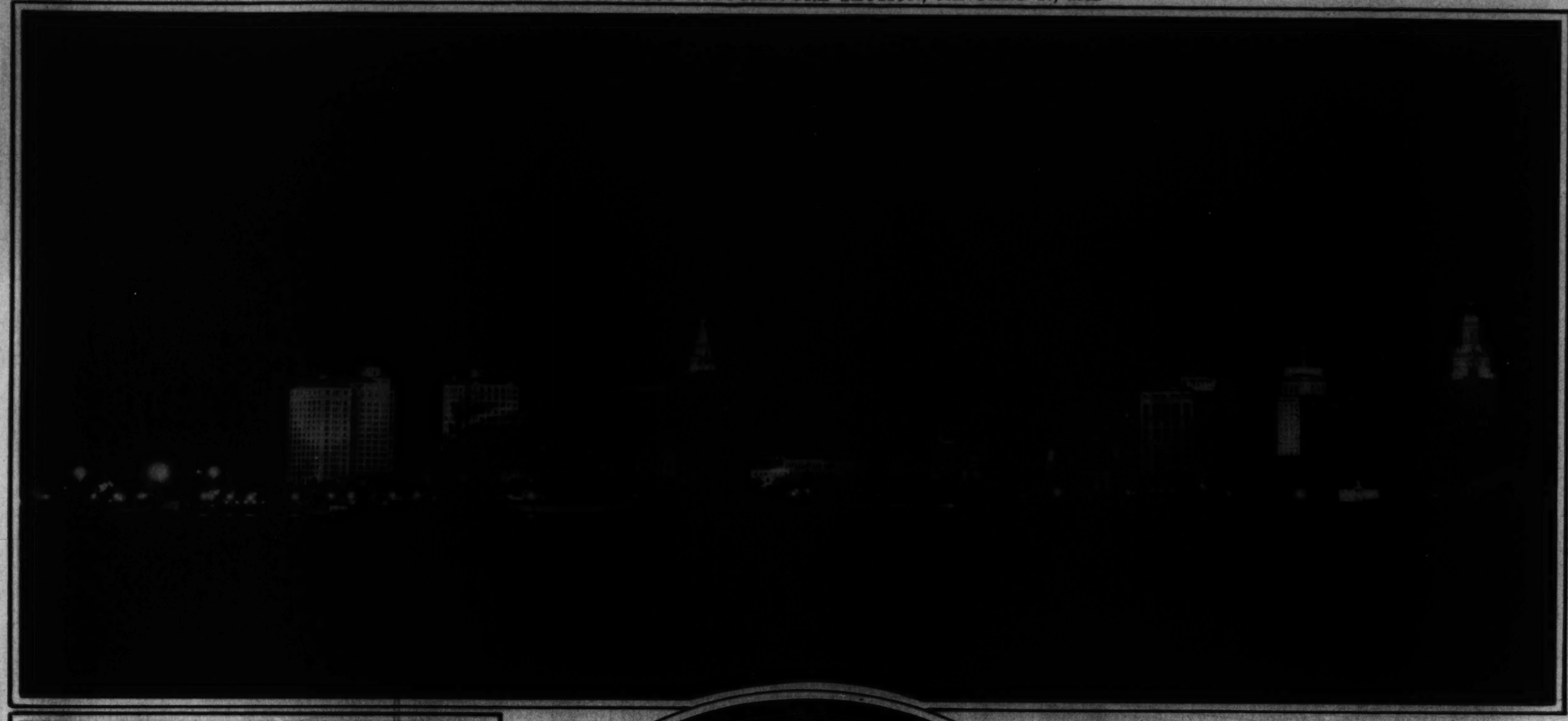

MIAMI LIGHTS UP FOR THE AIR MEET. Army searchlights are shown participating in a mock night attack during the All-American Air Meet. Photo shows the city's Biscayne Bay skyline.

Miami News Service.

FAMOUS STAR AT POLO GAME. Billie Burke, former stage and screen star, wife of Florenz Ziegfeld, and her dog, Ginger, snapped at a recent polo game between the Uplifters and Los Indos teams at Los Angeles, Calif.

A. P.

A BIT OF REMINISCENCE. The wide skirts and side puff sleeves in this costume strongly suggest the styles of another day. The creation is distinguished by the organdie jacquette which, when removed, converts the dress into a dance frock.

A. P.

JACQUELINE SALOMONS, violiniste of Paris, France, who will appear with Beniamino Gigli in concert at Constitution Hall tomorrow.

Photo by George Maillard Kesslere.

PAULA STONE, to be seen at the Belasco Theater with her father (oval inset), Fred Stone, in "Smiling Faces" week of February 8.

De Barron Photos.

SAILING QUEEN OF THE PACIFIC. The schooner Vigilant, winner of a 2,287-mile race from Honolulu to Puget Sound, shown with her sails reefed at the entrance of the Straight of Juan de Fuca, off Seattle.

A. P.

CELEBRATES BIRTHDAY. Tom Mix, screen and circus cowboy, celebrated his birthday in Hollywood January 6 with Tomasina, his 9-year-old daughter, and favorite horse, Tony. It was his first time on his feet since his recent illness.

A. P.

MRS. EDITH NOURSE ROGERS. A new portrait study of the popular member of the House of Representatives.

GREETING THE NEW YEAR AT HOLLYWOOD BALL

Photos by A. P.

BETTY COMPSON, a famous figure ever since "The Miracle Man," adds her bit to the gaiety at the film colony's exclusive Mayfair ball in company with Jack White.

LUPE GROWS PENSIVE. Lupe Velez listens to a serious word from Eddie Buzzell in the midst of the Mayfair Club's New Year's hilarity.

NORMA TERRIS, to be seen at the National this week in the musical version of "Smilin' Through."
Maillard Kesslere Photo.

Copenhaver
SOCIETY
ENGRAVERS AND STATIONERS
1521 Connecticut Avenue Washington D.C.

SYLVIA SIDNEY AND STANLEY SMITH, stage players who have made good on the screen, celebrate New Year's Eve at Mayfair Club.

GEORGE HASSELL,, as Lutz in "The Student Prince," will be seen at the Belasco the week of January 24.
De Mirjian Photo.

The Library of a prominent Patent and Trade Mark Lawyer, Woodward Building. Furnished by

THE W.D. CAMPBELL COMPANY
1022 15th St. N.W. 1506 L St. N.W.
Business Furniture and Equipment
Decorators of Commercial Interiors
Free Parking: Investment Building Garage

FORMER "VAMP" AT MAYFAIR PARTY. Theda Bara, famous siren of the early movies, with her husband, Charles Brabin, director, greeting 1932.

A contented customer

MILK, the most nearly perfect food, is indispensable to the health and growth of children. It contains 34 of the 36 vital food elements!

Give your child Chevy Chase Milk. See how Harry has thrived on it! It's inspected by the District of Columbia Health Department and comes from one of the finest dairies in the world. Just tilt the famous cream-top bottle to mix the milk with the thick, rich cream, and give your baby plenty of it every day.

Telephone West 0183

Wise Brothers

CHEVY CHASE DAIRY

Safe Milk for Babies

A DIVISION OF NATIONAL DAIRY

Harry B. Raley, age 3 years. Son of H. A. Raley, 1310 Potomac Ave., S.E.

MARTHA GRAHAM AND DANCE GROUP in "Heretic," coming to the National Friday afternoon, January 22.
Soichi Sunami Photo.

LEAVES THE HOSPITAL. Pola Negri, exotic film star, whose life was almost despaired of, leaves a Santa Monica hospital after undergoing operation.
A. P.

SOCIETY FLIERS TAKE OFF ON CRUISE TO MIAMI. A group of society fliers at Hicksville, N. Y., before take-off on a four-day flight to Miami to compete in air races.
A. P.

THIN
without starving

The Modern Way

● Do you know that multitudes of people, nowadays, lose excess fat without starving? Look about you—note how slenderness prevails. Everywhere you see the amazing results of this new way of treating obesity.

Modern science has discovered that a great cause of excess fat lies in a weakened gland. That gland secretion helps turn food to energy. When it is lacking, fat piles up and vim goes down.

Doctors, the world over, now feed that lacking factor to the over-fat. And the method has largely changed the world.

Marmola prescription tablets present this method in right form, at small cost. A famous medical laboratory prepares them for that purpose. People have used them for 24 years—millions of boxes of them. The slender figures which surround you now are due largely to the factors in Marmola. Modern doctors know that.

No secrets about Marmola. A book in each box gives the formula—tells you exactly why the weight drops and vim comes up.

Go try this method. All other ways are bound to fail if this gland cause is not corrected. Ask your slender friends who have used Marmola. Go do what they did—now.

MARMOLA Prescription Tablets
The Right Way to Reduce
At all Drug Stores—$1 Book and Formula in each box

ARMY OF UNEMFLOYED REACHES WASHINGTON. Scene at the U. S. Capitol when approximately 10,000 unemployed marched in orderly array, under the leadership of Father James R. Cox, of Pittsburgh, to present relief petitions to Congress. Underwood.

RIGHT OUT OF THE BOTTLE! No glasses for Maggie and Jiggs, the happy married couple of the San Diego, Calif., zoo. Jiggs evidently is a gulper and Maggie a sipper. A. P.

THOMPSON'S HEALTH BABY

No. 535
Charles John Brocato,
10 months of age, son of Mr. and Mrs. John Brocato,
3106 7th St. N.W.
Chinatini Photo

THOMPSON'S DAIRY
DECATUR 1400

PETS WIN RIBBONS. Chico Marx, of the four brothers, awards ribbons to winners at show held in New York department store. Elsie Field is the smiling young owner. A. P.

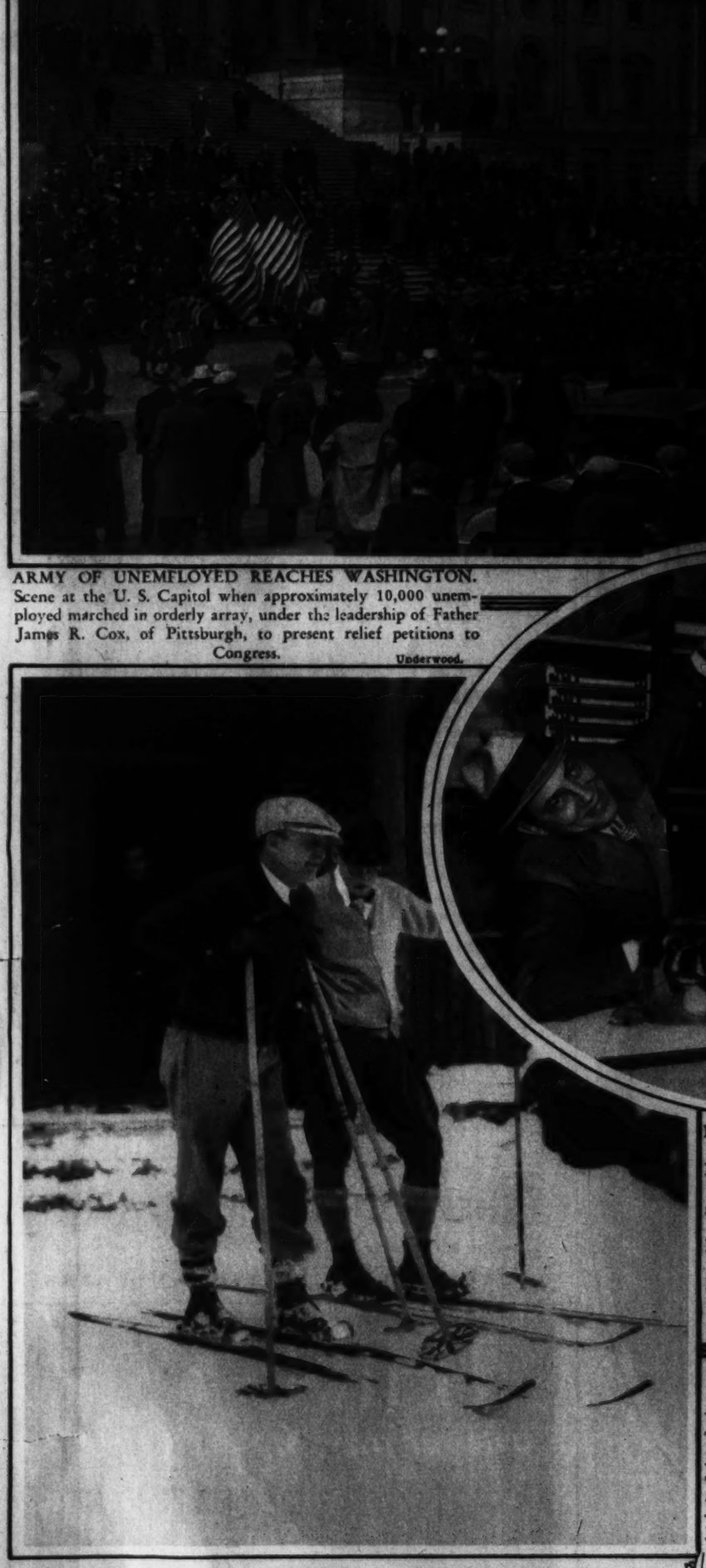

LUCERNE-IN-QUEBEC. Col. Hanford MacNider, U. S. Minister to Canada, with W. Creighton, of Ottawa, tries out his skiis at the Seigniory Club. Courtesy L-in-Q.

YOUNGEST OF THE MUMMERS. Junior Ryan, all dressed up and ready to go places—especially that Mummers' parade in Phfladelphia January 2. A. P.

COIFFURE DIPLOME FRANCISE

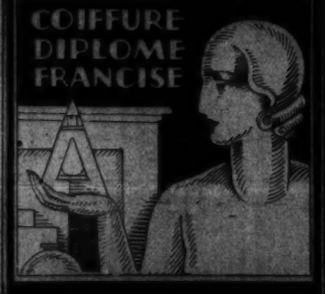

A NEW YEAR

Lillias
MAKES YOU BEAUTIFUL
2817 14th St. N.W.

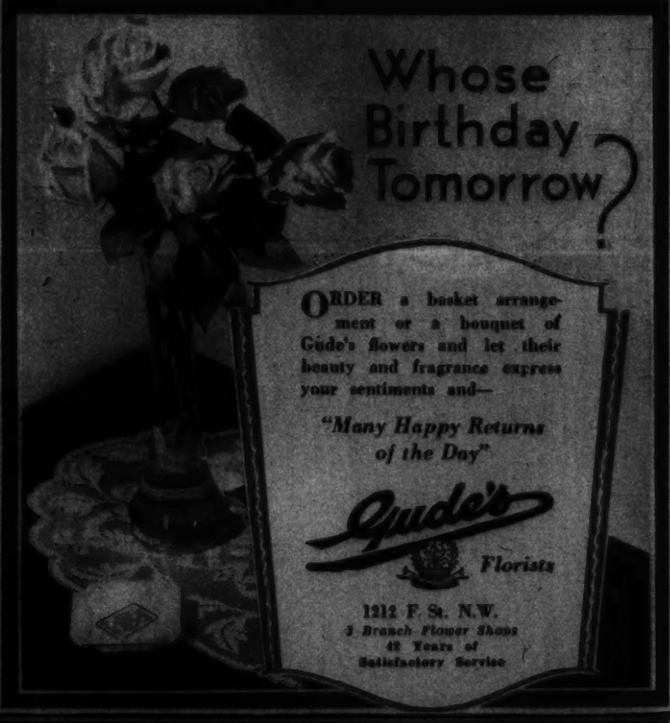

Whose Birthday Tomorrow?

ORDER a basket arrangement or a bouquet of Gude's flowers and let their beauty and fragrance express your sentiments and—

"Many Happy Returns of the Day"

Gude's Florists

1212 F St. N.W.
3 Branch Flower Shops
42 Years of Satisfactory Service

Special Coffee Cream and Whipping Cream
DELIVERED AT YOUR DOOR

Hi-Test Jersey Milk

14c per quart

For Immediate Delivery Call Potomac 5830

FAIRFAX FARMS DAIRY

1620 First St. N.W.

Washington's Fastest Growing Independent Dairy

This dairy is not owned by nor connected in any way with any combination of dairies, either in or out of Washington. It is owned and operated exclusively by Washington people.

SEEKING FREEDOM FOR ISLANDS. Members of the Philippine Insular Independence Mission pay their respects to Secretary of War Patrick J. Hurley. Left to right—Prof. Maximo Kalaw, Resident Commissioner P. Guevara, Sergio Osmena, acting president of the Philippine Senate; Representative Emiliano P. Tirona, Secretary Hurley, Manuel Roxas, speaker of House; Senator Ruperto Montinola, Representative Pedro Sabido and Resident Commissioner C. Osias. Harris & Ewing.

ALCO-GRAVURE, INC., New York, Baltimore, St. Louis, Cleveland, Kansas City, Chicago, Atlanta.

8 PAGES OF COMICS

The Washington Post.

Sunday, January 17, 1932.

8 PAGES OF COMICS

NIPPER

Footprints on the Sands of Time

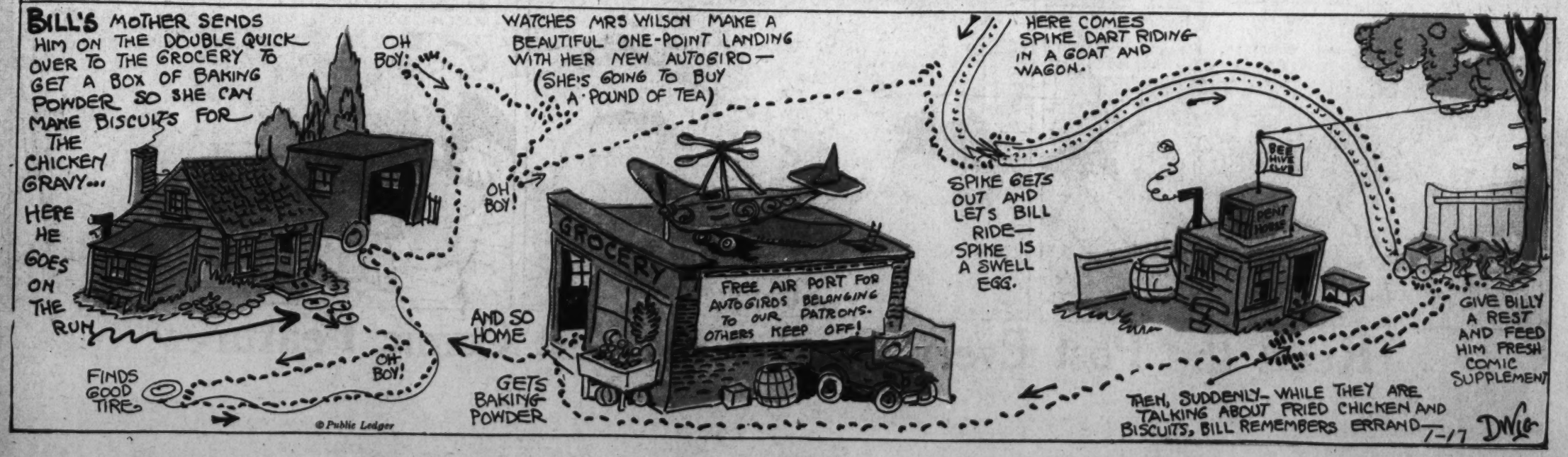

HAWK-SHAW THE DETECTIVE

THE BAFFLING EPISODE OF THE PURLOINED NET BY WATSO

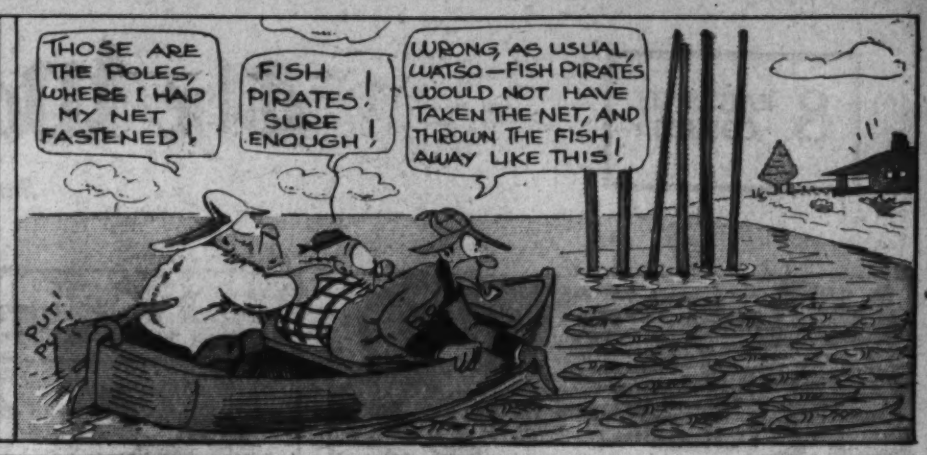

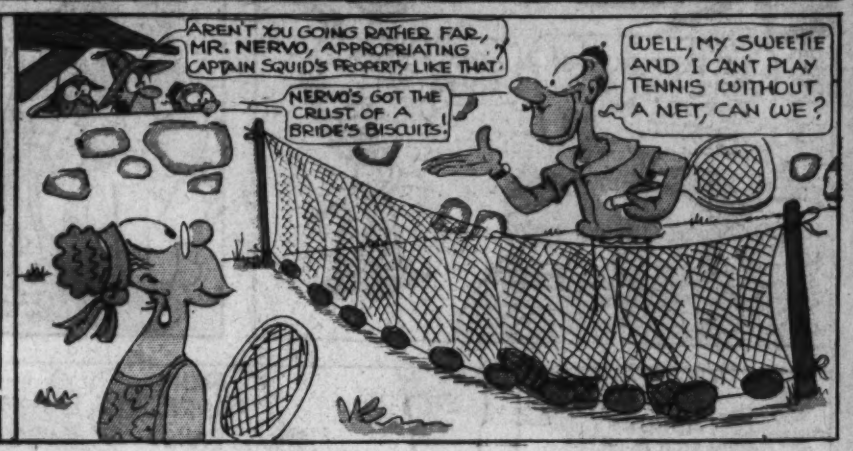

Copyright, 1932, by World Feature Service

THE CAPTAIN AND THE KIDS

Trade Mark 1931, Reg U S Pat Off.

By R. Dirks
Originator of the Katzenjammer Kids

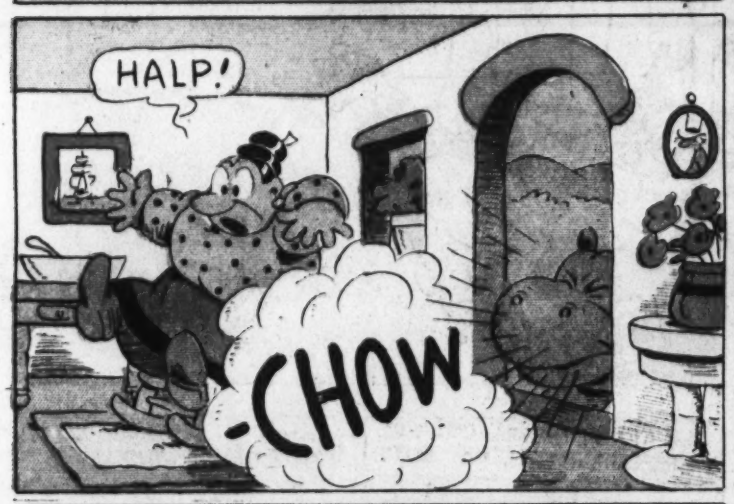

Copyright, 1932, by World Feature Service

Read the Post Every Day for the Best Comic Features

S'MATTER POP?

Frame up! Ambrose Tumbles To It!

By C. M. PAYNE

(Copyright, 1932—by Bell Syndicate, Inc., Trade Mark Reg. U. S. Pat. Off.)
Great Britain Rights Reserved

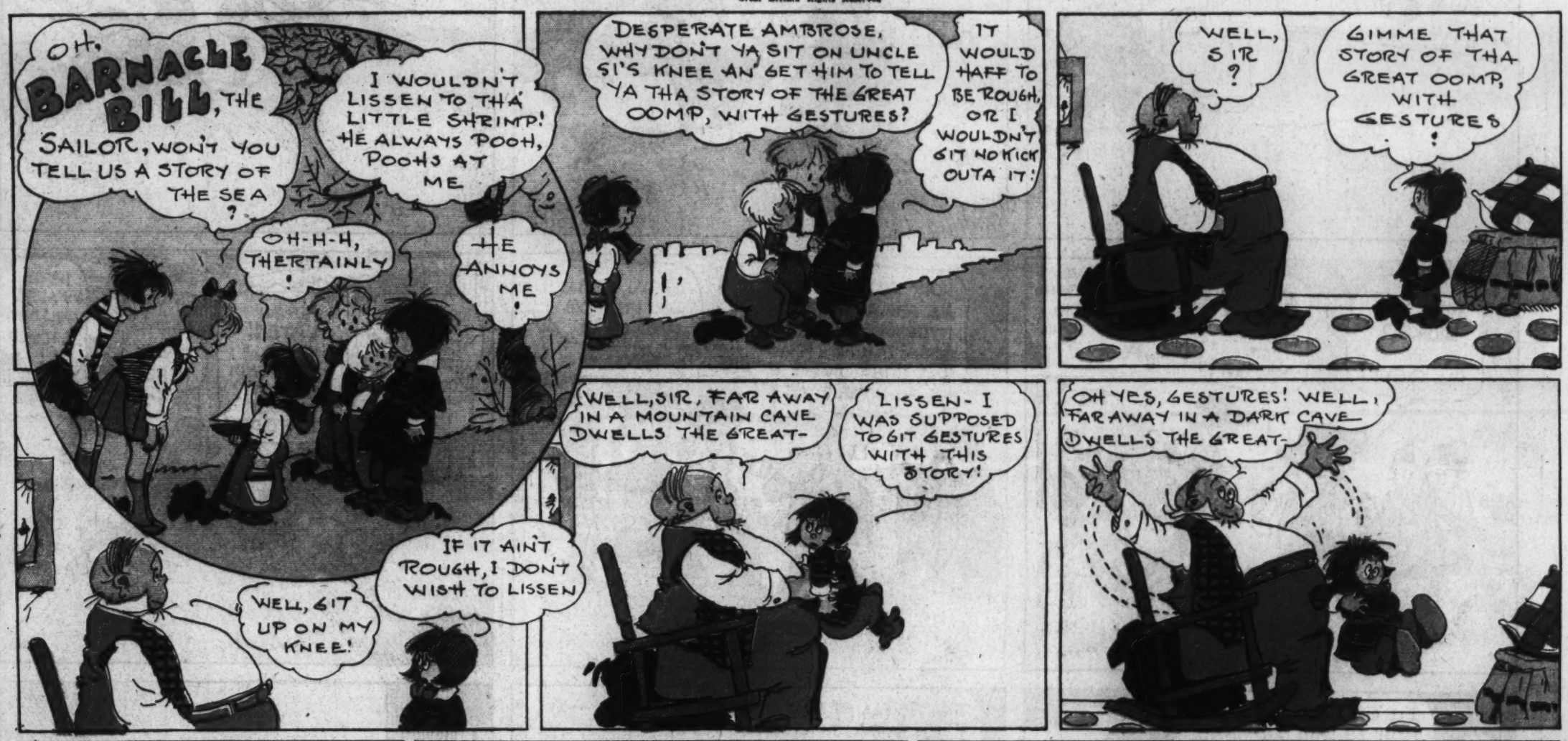

Winnie Winkle

THE BREADWINNER

BY BRANNER

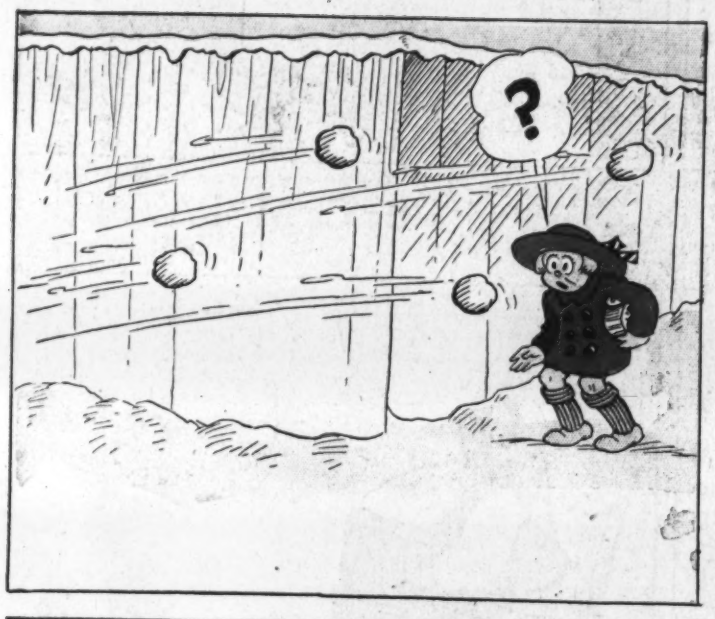

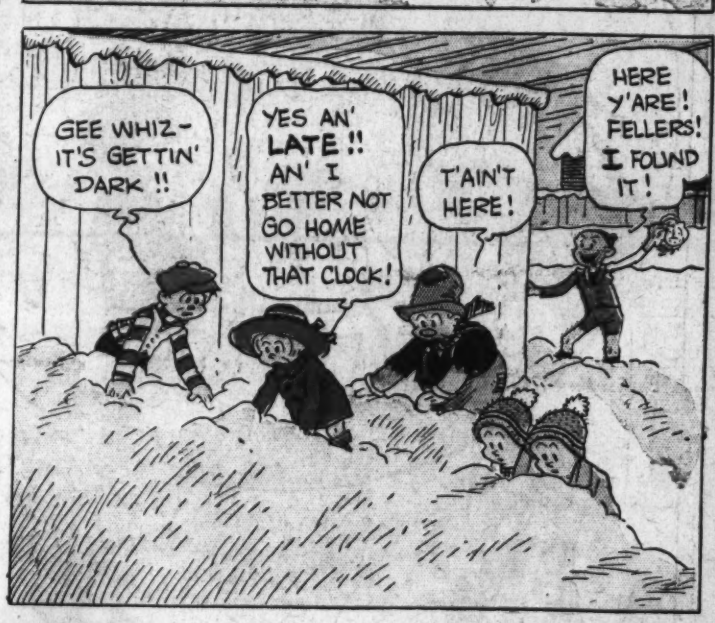

1-17-32

Reg. U. S. Pat. Off., Copyright, 1932, by The Chicago Tribune

LOOIE BLOOIE

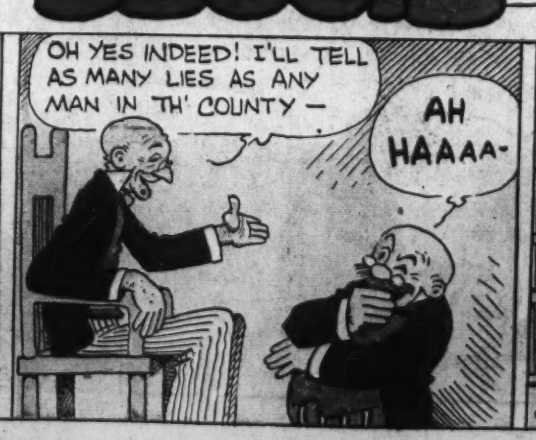

Reg. U. S. Pat. Off.; Copyright, 1932, by The Chicago Tribune

8 PAGES OF COMICS

The Washington Post.

8 PAGES OF COMICS

Sunday, January 17, 1932

WRITTEN BY - PHIL NOWLAN
DRAWN BY - DICK CALKINS

BUCK ROGERS

25th CENTURY A.D.

ON PLANET "D" WE HAD NO SOONER ESCAPED FROM A GREAT BEAST, LARGER THAN OUR SPACE SHIP, THAN WE WERE BROUGHT LOW BY MYSTERIOUS BEAMS THAT STABBED UP AT US FROM THE JUNGLE - OUR SHIP WAS WRECKED BY **VIBRATORY RAYS** - DEFENCELESS, WE FLED MADLY TO ESCAPE CAPTURE BY MEN WHO LOOKED LIKE ALPHA CENTAURIANS - YET ALPHA CENTAURI WAS **TWENTY FIVE TRILLION MILES AWAY!**

-Buddy Deering

FANS!

HERE'S THE **STAMP** YOU'VE BEEN WAITING FOR! THIS PICTURE OF BUDDY IS THE **FIRST** OF A SERIES. **ALURA** WILL APPEAR NEXT. STAMPS OF OTHER CHARACTERS WILL FOLLOW.

START YOUR BUCK ROGERS ALBUM NOW!

OUR PURSUERS WERE GAINING GROUND AS WE ENTERED THE STRANGE, RANK GROWTH OF THE FOREST -

HOW CAN THEY BE CENTAURIANS - IT WOULD TAKE **EIGHT YEARS** TO **GET** HERE!

MAYBE THEY **STARTED** EIGHT YEARS **AGO** - WE MUST **ELUDE** THEM IN **THIS JUNGLE!**

FACE TERRIBLE FATE

THE **WEIRD PLANTS** SENSING OUR PRESENCE REACHED DOWN AND SIEZED US WITH THEIR **TERRIBLE** VACCULUM TIPS.

HELP!

THESE THINGS ARE **ALIVE!**

THE CENTAURIANS SWUNG HIGH THEIR STAFFS, AND -

THAT **BLUE LIGHTNING** I FELL **WEAK!** PARALYZED!

I D-DO T-TOO!

AND THE **PLANTS DID, TOO !!!**

IT AFFECTS **THEM** MORE THAN IT DOES **US!**

THEY'RE GOING **LIMP** - AND LETTING US **DOWN!**

WE WERE SO **WEAK,** THE CENTAURIANS CARRIED US INTO THEIR **FORT.**

MY **MIND** IS CLEAR - BUT I CAN'T RAISE A **HAND!**

YEAH! AND THESE **CENTAURIANS** FEEL THE WEIGHT TOO!

BUT **ONCE** INSIDE THE PORTALS, MOST OF THE **WEIGHT** SEEMED TO **DISAPPEAR** - OUR **PARALYSIS** PASSED.

WH-WHY, WE'RE NOT SO **HEAVY** ANY MORE!

THEY MUST HAVE **GRAVITY-SCREENING** IN THE **FOUNDATIONS!** -B-BUT HE'S SPEAKING TO US IN **OUR OWN LANGUAGE!**

THERE! - YOU CAN STAND **UP** NOW!

HE EXPLAINED -

YES - WE LISTENED IN ON THE RADIO ANALYSIS OF YOU AND YOUR LANGUAGE - SO **YOU'RE** THE **SOLAR SYSTEM BEINGS** WHO **ESCAPED** FROM THE **INTERQUANTAL RADIO BEAM CONTROL!** - WELL-WELL -

WELL, WHAT IF WE **ARE?** - WHAT ARE YOU GOING TO **DO** WITH US?

Y-YES - **W-WHAT?**

OH **NOTHING** MUCH! - WHAT DO **WE** CARE? - YOU SEE **WE'RE EXILES** - WE LANDED HERE **TEN YEARS AGO** - **WE** SHOULD WORRY!

THE CENTAURIANS TREATED US WELL.

DAUGHTER - **THESE** ARE THE **SOLAR** BEINGS I TOLD YOU ABOUT - LET THEM **ABSORB DINNER** WITH US.

ABSORB DINNER?

YOU MEAN -

YES - THE **LIGHTS** CONTAIN ALL THE **VITAMINS** AND **ENERGY** YOU NEED - JUST, **RELAX,** AND LET IT **SHINE** ON YOU.

THEY PUT NO **GUARD** OVER US AT **ALL.**

THEY KNOW WE CAN'T GET **AWAY** - THROUGH THAT **JUNGLE** OF **CARNIVOROUS PLANTS!!**

WELL **I'M** GOING TO TAKE **ADVANTAGE** OF THE **FREEDOM** - AND **SNOOP AROUND** A BIT!

A FEW DAYS **LATER** I OVERHEARD A **DISQUIETING CONVERSATION.**

IT'S **SETTLED** THEN! - WE'LL INVADE **EARTH** OR **VENUS,** AND **WIPE OUT THEIR POPULATIONS!**

YES - WE'LL HAVE TO GET A PLANET **CLOSER** TO THE **SUN** - BUT WHAT WILL WE DO WITH **BUDDY** AND **ALURA?** THEY'RE **CUTE** LITTLE THINGS!

YES - BUT THEY'RE **INFERIOR BEINGS** - WE CAN'T BE **BOTHERED** WITH THEM ON A SPACE VOYAGE - WE'LL **JUST ABANDON THEM HERE!**

?

(TO BE CONTINUED)

94

GASOLINE ALLEY

by King

GOO' BYE, SPUD.

GOODBYE, SKEEZIX. SEND ME A COCOANUT.

OH, WALT, I FORGOT TO TELL RACHEL TO COOK UP THAT CAULIFLOWER I'M AFRAID IT WILL SPOIL.

WELL, WE'RE NOT GOIN' BACK NOW

GOLLY, I MEANT TO TELL MR. WICKER I HAVEN'T ANSWERED THAT ATLANTA LETTER.

WE'RE NOT GOING BACK FOR THAT EITHER.

I DIDN'T PUT IN MY SPELLING BOOK AN' I'M NOT GOIN' BACK FOR THAT! GOODY!

YOU PUT IN MY HAIR BRUSH DIDN'T YOU, PHYLLIS?

WHY I THOUGHT YOU PUT IT IN, WALT.

AND I SUPPOSE YOU DIDN'T PUT IN THOSE NEW SOCKS.

I DID IF YOU LAID THEM OUT. YOU KNOW I HAD ALL OF SKEEZIX'S AND MY THINGS TO PACK TOO.

OH WELL MAYBE I CAN GO BAREFOOTED WHERE WE'RE GOIN'.

ME TOO UNCLE WALT.

STILL STAYS COLD. WELL I'M BOUND FOR THE SOUTH AND THE WEST TO GET AWAY FROM IT ALL.

NOT ANY OF THIS SUMMER WHEN IT'S SUPPOSED TO BE WINTER FOR ME.

WHY NOT?

TOO MUCH LIKE STAYIN' UP ALL NIGHT

Reg. U. S. Pat. Off.; Copyright, 1932, by The Chicago Tribune.

THAT PHONEY NICKEL

ALL RIGHT WHERE'S THE JACKK NIFE. HERE'S THE FIVE PENNIES.

I SAID A NICKEL.

KID, YOU GOT A NICKEL FOR FIVE PENNIES?

SURE.

THERE'S YOUR NICKEL!

IT'S PHONEY!

HEY YOU WHERE'S MY PENNIES?

CANDY

GASOLINE ALLEY

PUNCH

HERE, FOLKS, YOU HAVE THE MOST RECENT EXAMPLE OF THE STAMP MAKER'S ART. PRESERVE IT AMONG YOUR TREASURES.

Reg. U. S. Pat. Off.; Copyright, 1932, by The Chicago Tribune.

Gasoline Alley Runs Daily in The Post

STRANGE AS IT SEEMS-

By JOHN HIX

REG. U.S. PAT. OFF.

STRANGE AS IT SEEMS . . .

Shakespeare, born April 23, 1564, died on his birthday, exactly 52 years later.

In seven of his plays, he murdered no less than 51 characters. Possibly the murders so popular with the great playwright were a result of his own ailments. It has been declared that he died as a result of having 12 different diseases, all at once. The Lancet, a British Medical Weekly, states that he was a victim of the following:

"Typhus, typhoid, paralysis, epilepsy, apoplexy, arteriosclerosis, nicotinism, chronic alcoholism, angina pectoris, Bright's disease, pulmonary congestion and locomotor ataxia."

Phonetically, the name, Shakespeare, can be spelled more than 4,000 ways . . . Shackspeare, Shaxpeare, Shachspeare, Shakesper, Shaxpere, etc. Shakespeare, himself spelled his name in several different ways.

Like Imanuel Kant, who had a keen interest in the Orient, although he never traveled more than 40 miles from his birthplace, Shakespeare never once left England. Yet his plays were laid in many parts of the European continent, in Africa and in Asia Minor.

* * *

WHAT'S IN A NAME? . . . D. T. LAUGHTER is an UNDERTAKER at Abiline, Tex. . . . Dr. LORD is a MINISTER in UNION, N. J. . . . The CHEVROLET dealer at Ashley, Pa., is named BURNAFORD . . . BLACKWOOD sells all kinds of WOOD in FLOODWOOD, Minn. . . . The three PALLANTE brothers, Andrew, Anthony and Alfred, married the three Pallante sisters, Catherine, Mary and Jennie, and they were not related . . . The names of two nurses in Washington are GOFORTH and REPAIR . . . I. SHAVITZ is a barber in New York City . . . D. S. Van METER is Supt. of Gas Measurement in Owensboro, Ky. . . .

* * *

Anyone desiring additional information or proof should write the author, inclosing a stamped, addressed envelope.

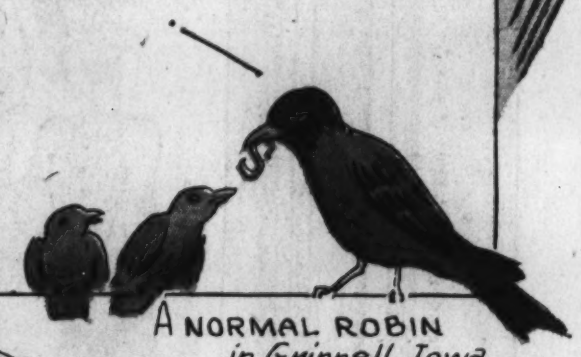

A NORMAL ROBIN in Grinnell, Iowa. HAS ALBINO OFFSPRING EVERY SEASON . . .

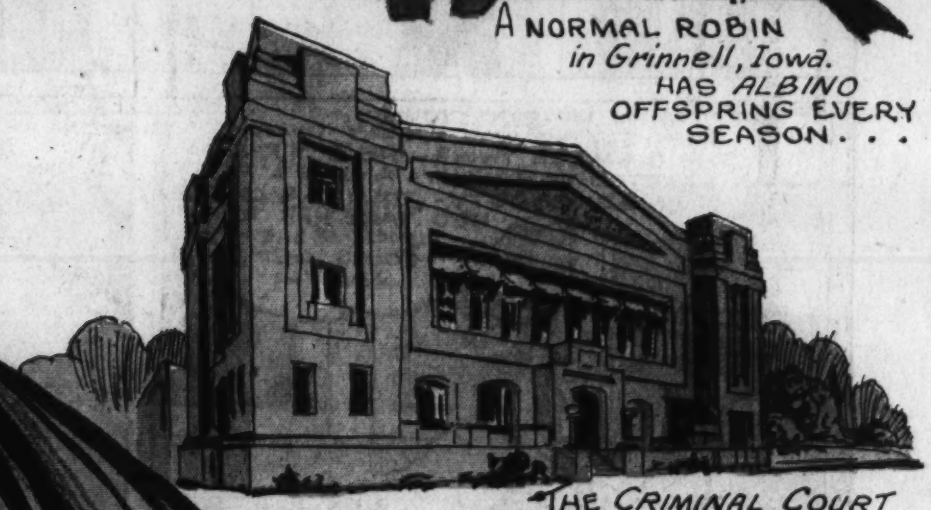

THE CRIMINAL COURT BUILDING AND JAIL ARE ON LIBERTY STREET in Jacksonville, Fla . . .

SHAKESPEARE.

DIED ON HIS BIRTHDAY . . .
HIS NAME CAN BE SPELLED 4000 WAYS . . .
HE HAD 12 DISEASES AT THE SAME TIME . . .
HE KILLED 51 CHARACTERS IN 7 PLAYS . . .
HE NEVER LEFT ENGLAND ALTHOUGH HIS SCENES WERE LAID IN MANY LANDS . . .

Epitaph in Longnor, Stafford, Eng . . .

A sign in Fairmont, Nebr. . .

THE JINRIKISHA WAS INVENTED BY AN AMERICAN . .

IN LAPLAND, SQUIRRELS CROSS LAKES AND RIVERS ON PIECES OF BARK, USING THEIR TAILS AS SAILS . . .

MARTHA MORRIS . . . armless wonder . . WRITES, TYPES, SEWS AND EMBROIDERS . .

1-17-32

© McClure Newspaper Syndicate

8 PAGES OF COMICS

The Washington Post.

Sunday, January 17, 1932.

8 PAGES OF COMICS

THE GUMPS

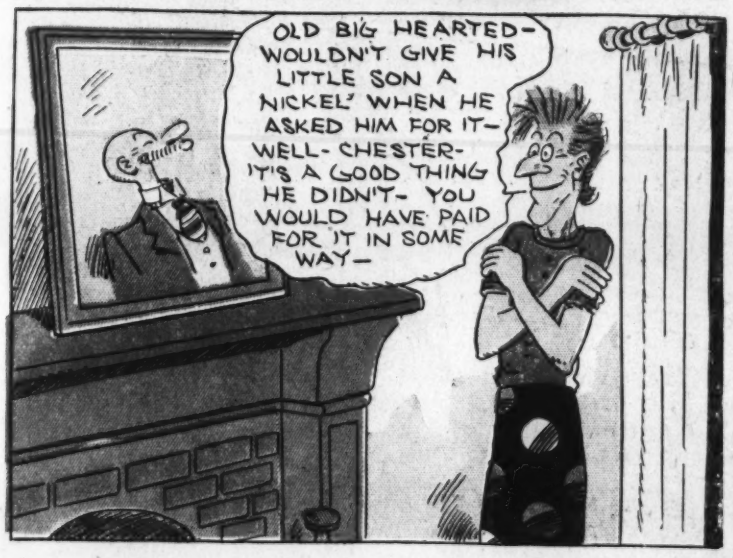

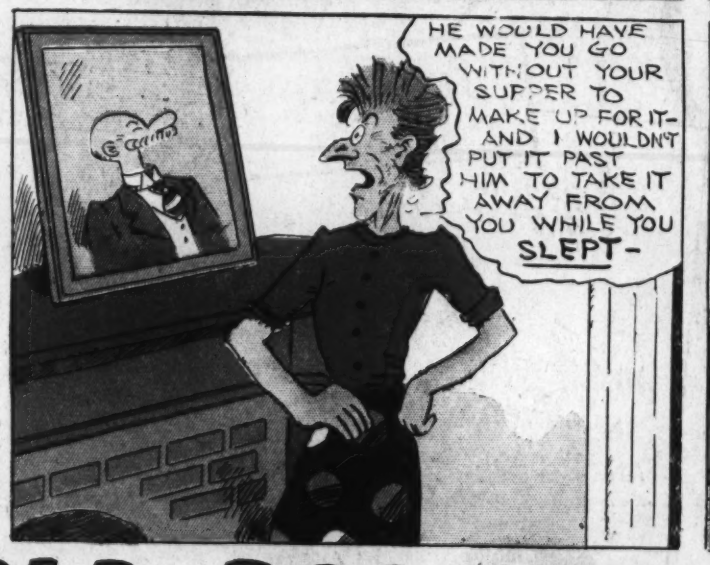

OLD DOC YAK

Laugh with the Gumps Every Day in The Post